

Major Reduction Sale of the  
**MIDDLE AYRSHIRE  
AND WHITEFORD'S  
RED & WHITE HERD**



Lot 126  
**M. Crummie CTB**

Lot 141  
**M. Beauty TSS**

Lot 107  
**M. Jean KM**



**Wednesday 31<sup>st</sup> July 2024**  
**Borderway Mart, Carlisle, CA1 2RS**

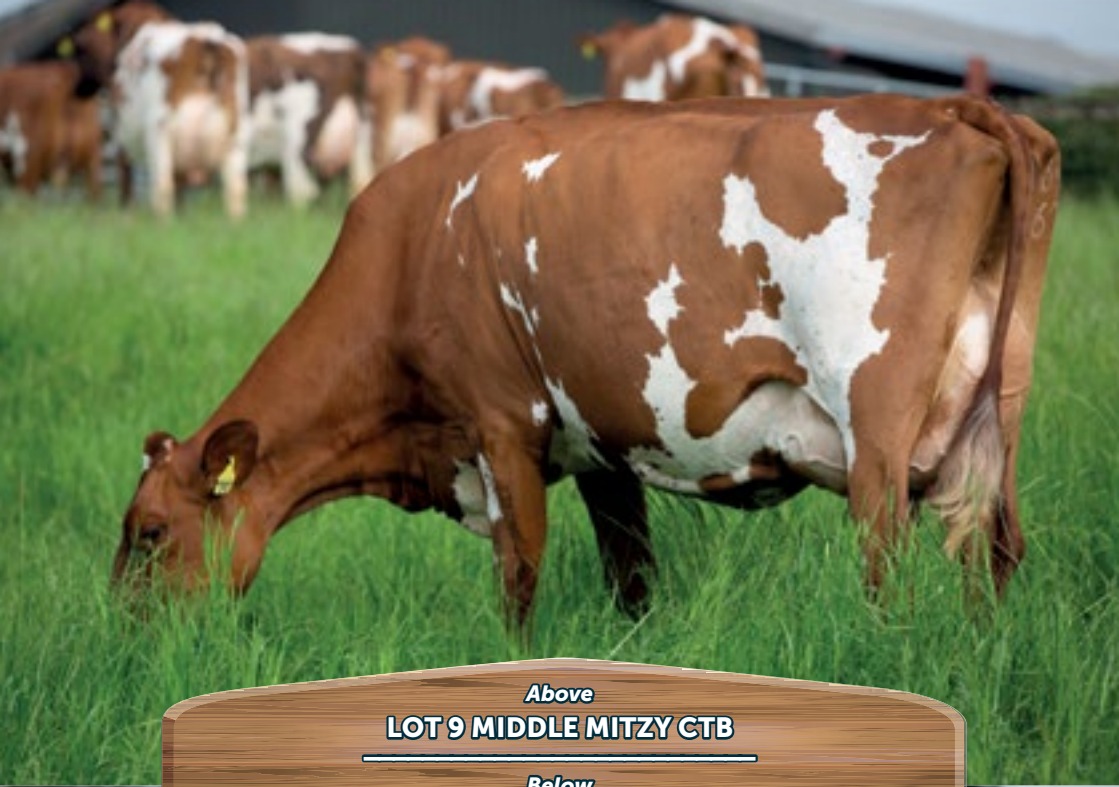

*Above*

**LOT 9 MIDDLE MITZY CTB**

---

*Below*

**LOT 99 MIDDLE RHODA SA**

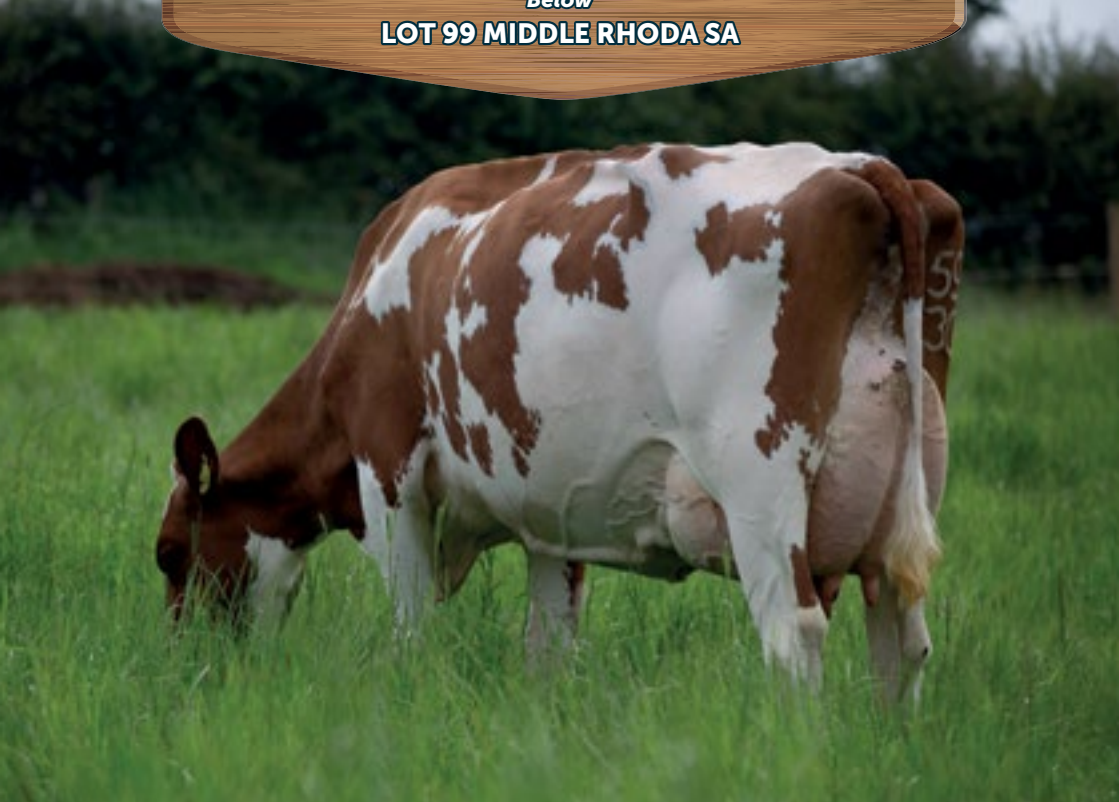

MAJOR REDUCTION OF THE  
**MIDDLE PEDIGREE**  
**AYRSHIRE & WHITEFORD'S**  
**RED & WHITE HERD**  
**204 HEAD**

*from*

J Whiteford & Sons, Middle Farm,  
Ruleholme, Irthington, Carlisle, Cumbria

69 Heifers in milk  
103 Second calvers  
28 Third calvers  
4 Fourth calvers

**WEDNESDAY 31st JULY 2024**

**(11.00am)**

To be held at  
Borderway Mart, Carlisle, Cumbria CA1 2RS  
(adjacent to J43, M6 Motorway)



HARRISON &  
HETHERINGTON

*Head Office:*

**Borderway Mart Rosehill Carlisle CA1 2RS**

**Tel: 01228 406230 or 01228 406200**

E-mail: [info@borderway.com](mailto:info@borderway.com)

Website: [www.harrisonandhetherington.co.uk](http://www.harrisonandhetherington.co.uk)

# HARRISON & HETHERINGTON LTD

## NOTICE TO PURCHASERS

Completion of an account opening form is required for all customers who do not have a live H&H trading account, click on below QR code to complete.

- **Payment is due in full on day of purchase.**

- **Interest is chargeable from date of purchase for accounts in default.**

- **Accepted form of payments:**

Debit card or direct bank transfer. A 2% surcharge will apply to business credit card payments.

If payment is made by credit card, it must be linked to a business bank account.

- **Anti Money Laundering (AML) & Cash Payments**

For avoidance of doubt our company AML policy is to accept a maximum of £1,000.00 per trading account per year.

- **No Lots can leave the market without a 'Pass Slip' being issued by the main office.**

- **All Invoices will be raised in pounds sterling (GBP).**

Please refer to our full terms and conditions of sale available on our website:

<https://harrisonandhetherington.co.uk/terms/>





# IMPORTANT NOTICE TO ALL PROSPECTIVE PURCHASERS

ALL LOTS MUST BE SETTLED IN FULL ON THE DAY OF PURCHASE.  
*Purchasers who do not have a live H&H trading account must complete the  
New account form via the QR link below.*  
*On day of sale, to ease your payment process please complete the details below  
and hand to auctioneers' clerk when a purchase is made.*

*Please fold and detach along this perforation*

TRADING NAME.....

FULL POSTAL ADDRESS.....

.....

.....

.....

POSTCODE.....

EMAIL.....

TEL. NO.....

HOLDING NO..... FLOCK No.....

DESTINATION DETAILS OF ANIMALS (IF DIFFERENT FROM ABOVE)

HOLDING NO..... POST CODE.....

Please refer to our full terms and conditions of sale available on our website:  
<https://harrisonandhetherington.co.uk/terms/>



*Scan me!*

## SALE CONTACTS

### MIDDLE TEAM

JOHN WHITEFORD	07748942607
STEPHEN WHITEFORD	07786544132
WILLIE WHITEFORD	07775537633

### AUCTIONEERS

GLYN LUCAS	07711610255	<a href="mailto:glyn.lucas@borderway.com">glyn.lucas@borderway.com</a>
ANDREW TEMPLETON	07778808464	<a href="mailto:andrewt@borderway.com">andrewt@borderway.com</a>
JONNY DYMOND - GUEST AUCTIONEER	07803412617	<a href="mailto:jonnyd@halls.gb.com">jonnyd@halls.gb.com</a>

### H&H PEDIGREE OFFICE

OFFICE	01228406230	<a href="mailto:info@borderway.com">info@borderway.com</a>
--------	-------------	------------------------------------------------------------

### UK SALE CONTACTS

ALAN TIMBRELL	07889044070
TED FEARON	07432560601
KATIE DAVIDSON	07920754674
DOUG REYNOLDS	07779990258

### CATTLE PREPARATION

RICHARD HODGSON	07799268775
-----------------	-------------

### METHOD OF SALE

All animals will be sold in guineas (105 pence) and in catalogue order, unless announced by the Auctioneer.

### CONDITIONS OF SALE

The sale will be held subject to the Auction Sale Rules of Holstein UK and the Auctioneers General Terms and Conditions of Sale, both available on request.

### TERMS

All purchasers please note that accounts must be settled at the close of the sale

### ONLINE BIDDING

Is available through Marteye.

### HEALTH STATUS

The herd is vaccinated for IBR, BVD & Lepto. The herd has been Johnes tested for several years and is regarded as low risk. The farm is situated in a four year TB testing area and there has never been a case on the farm.



## **Veterinary Care for the Middle Farm Ayrshire Herd**

Cheviot Vets Ltd has had the pleasure and privilege to look after the health of the Ayrshire cows for the Whiteford Family for over 19 years. In this time the herd has grown from 300 milking cows to over 500 milkers at certain times.

These numbers itself are testament to the high standards of stockmanship and welfare which is practised at Middle Farm.

From birth all animals are looked after to a high degree, starting with clean and plentiful colostrum to pneumonia vaccination given at 14 days to prevent growth inhibiting disease.

Breeding stock is selected according to growth and health, vaccinated against BVD, IBR and Leptospirosis before first mating.

The adult herd is receiving booster vaccinations against BVD, IBR and Leptospirosis on an annual basis. Milk bulk testing is conducted to check on possible viral challenge for BVD and IBR.

Bi-annual Johnes testing is conducted by CIS with antibodies testing in whole herd individual milk samples. This way Johnes Disease is kept at a very low level.

The herd is in a 4 yearly TB testing area and has never had any issues with TB to this point.

Routine Fertility checks are conducted at a 14 day interval, which are a pleasure due to the high pregnancy rate which keeps the farmer happy.

We would like to mention the high quality nutrition and feeding as it results in consistently high Butterfat and Protein plus very good health overall, resulting in the absence of any displaced abomasums for the last 8 years.

Overall, veterinary input is kept at a minimum due to efficient and high level management and care at Middle Farm.

**Cheviot Vets Ltd.**

### **Sale Day Contacts**

**Glyn Lucas: 07711 610255**

**Andrew: Templeton: 07778 808464**

**Jonny Dymond: 07803 412617 Tim Fearon: 07432 560601**

**Katie Davidson: 07920 754674 Doug Reynolds: 07779990258**

**Pedigree Office: 01228 406250**



# WadlandFinance

Your livestock finance specialist

## Buying Dairy Cows?

Competitive Livestock Loans for the Purchase of Dairy Cattle.

*WE DO THE MONEY... YOU DO THE MILKING!*



WADLAND FINANCE

.....your finance provider in all winds and weathers

**Mobile: 07825 152306**

**Tel: 01242 890524**

**E: [andrew@wadlandfinance.co.uk](mailto:andrew@wadlandfinance.co.uk)**

**[www.wadlandfinance.co.uk](http://www.wadlandfinance.co.uk)**



*Proud to support British Farming*



Wadland Finance is authorised and regulated by the Financial Conduct Authority No: 679611.  
We are a credit broker and offer finance for business users from a panel of funders.



## FOREWORD

The **MIDDLE** Ayrshire & Whiteford Red & White herd is one of the **FINEST** in the UK and the Whiteford family have a strong reputation for selling their **BEST**. This is without doubt the most impressive group of cattle to ever be offered from Middle Farm and this premier event gives milk producers excellent opportunities to purchase dairy cattle that can perform to the highest standards.

The Whiteford family have been farming at Middle Farm since 1947 and have staged several important reduction sales over the years with satisfied customers returning for these unique genetics. The Middle cow is moderate in stature with an incredible wedged frame, the feet and legs are strong and have excellent locomotion and the udder quality is sublime! Yes, the Middle cows are trouble free, long lasting animals bred with the modern milk producer in mind.

This major reduction includes all the cows and heifers that have calved from March until late July along with a select group of milkers due again in December & January. The herd is averaging **8040kgs 4.72% bf 3.41% p** with grazing the main forage from early spring to mid-November. This **SPECIAL** sale has several attractions!

This is the youngest group of Middle cattle to ever be offered!

- **69 Heifers in milk**
- **102 second calvers**
- **28 third calvers**
- **4 fourth calvers**

This special group comprises all the cows and heifers calved from March to late July!

- **143 Fresh calvers sell giving large volumes of milk!**
- **24 July calvers**
- **24 June calvers**
- **33 May calvers**
- **31 April calvers**
- **31 March calvers**
- **62 January/February calvers due again in December/January**

The type of cow on offer is **UNIQUE** to Middle, they have the potential to satisfy the demands of most milk producers. Whether you're in the market for a cow with moderate stature with **EXCELLENT** grazing attributes or a cow to produce 10,000kgs in an indoor system the animals in this sale can do both.

The Middle herd has had a massive influence in the breed via their strong female lines, they have invested in the **BEST** Ayrshire and Blended blood lines available with no less than 7 Excellent 96 & Excellent 95-pointed cows featuring in this catalogue.

- **Whiteflat King Marty has 29 daughters selling in this sale.** He is a son of **Changue Martha EX95** a three-time UK Dairy Expo Champion who produced 11307kgs in her fifth lactation and produced over 80 ton lifetime.
- **Horseclose Yuppie has 16 daughters selling.** He is a son of Horseclose Joanna EX95 who gave 10285kgs 4.96% 3.42% in her sixth and was a Grand Champion at the Dairy Event.
- **Cuthill Towers Bandit has 12 daughters selling.** His grand dam was **Harsefoot Jordan Barbara EX96** who produced 60 ton lifetime in her third she gave 12466kgs 4.58% 3.12%
- **Troutbeck Show Stopper has 9 daughters selling.** He is a son of **Troutbeck Burdette Jess EX96** an incredible cow that's done it all and has it all. Type, Production, Index and Longevity.
- **Plaskett Diamond Geezer has 12 daughters selling.** He is a son of **Plaskett Jolly EX96** who produced over 80-ton lifetime.
- **Moahouse Monopoly has 5 daughters selling.** He is a daughter of **Pylon Minty EX95** who classified Excellent 95 on 8 occasion, producing over 100 ton of milk lifetime peaking at 12122kgs in her 7th lactation!

One of the most satisfying things about having the opportunity to market these superb cows is the amount of positive feedback I have received from previous buyers. We highly recommend these animals and hope you can join the many other satisfied milk producers who have purchased Middle animals.

**Auctioneer Glyn Lucas**



## Breeding services to support your herd

Our team collect an average of **7** embryos per collection



IVF centres in  
Cumbria, Yorkshire,  
Northern Ireland  
and Devon



IVF,  
Embryo Transfer,  
Embryo Exports,  
MOET



IVF Fresh  
Transfers and  
Cowstoppers



Bull semen collections  
and pre-planned  
genetic recoveries



Nationwide  
MOET and  
Embryo  
Transfer

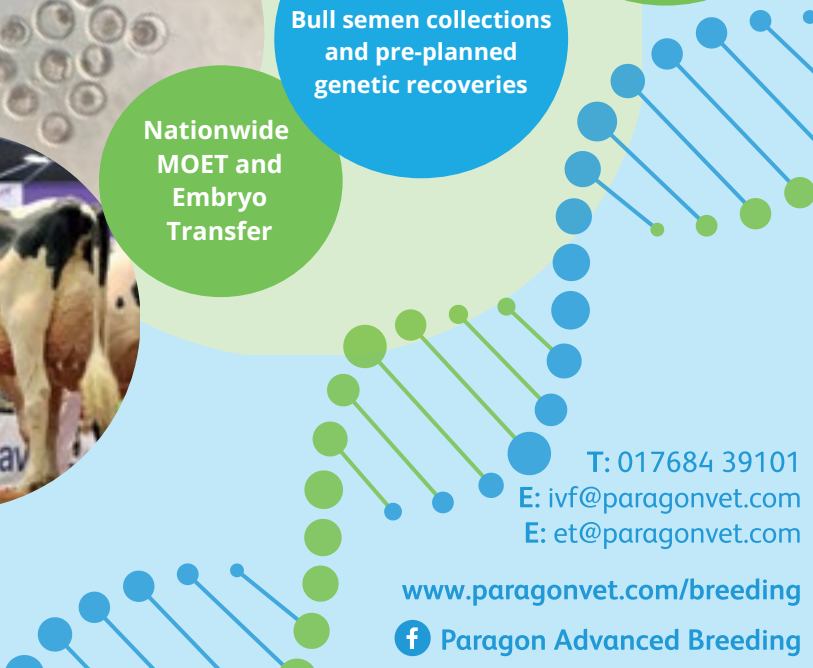

T: 017684 39101  
E: [ivf@paragonvet.com](mailto:ivf@paragonvet.com)  
E: [et@paragonvet.com](mailto:et@paragonvet.com)

[www.paragonvet.com/breeding](http://www.paragonvet.com/breeding)

 Paragon Advanced Breeding

## INFLUENTIAL SIRES AT MIDDLE FARM



HORSECLOSE YUPPIE - 16 YUPPIE DAUGHTERS SELL  
DAM: HORSECLOSE JOANNA LP60 EX95-3E 10285KG 4.96%BF 3.42%P



HORSECLOSE X-MAN - 7 X-MAN DAUGHTERS SELL  
DAM: HORSECLOSE JOANNA LP60 EX95-3E 10285KG 4.96%BF 3.42%P



WHITEFLAT KING MARTY EX91 - 29 DAUGHTERS SELL  
DAM: CHANGUE MARTHA 49 LP80 EX95-7E 11307KG 3.91%BF 3.14%P

## INFLUENTIAL SIRES AT MIDDLE FARM



**TROUTBECK SHOW STOPPER EX93 - 9 DAUGHTERS SELL**  
**DAM: TROUTBECK BURDETTE JESS 3 LP100 SP EX96-7E 12524KG 4.34%BF 3.31%P**



**PLASKETT DIAMOND GEEZER EX90 - 12 DAUGHTERS SELL**  
**DAM: PLASKETT JOLLY 191 LP80 EX96-6E 7483KG 4.13%**

## INFLUENTIAL SIRES AT MIDDLE FARM



MIDDLE ELLARD - 5 DAUGHTERS SELL  
DAM: HARESFOOT EASLAD ELLA 8\* LP60 EX91-3E 10031KG 4.16%BF 3.29%P



CUTHILL TOWERS STORMIN ARCHIE EX92 - 13 DAUGHTERS SELL  
DAM: BALLYGREGGAN CLOVER 7 EX90 13466KG 4.43%BF 3.5%P

LOT

**1 MIDDLE BUTTERCUP YUP 0304143259 VG85(3YR)**

UK101704206450, Born 09.01.21

**Sire: HORSECLOSE YUPIE****dam** Middle Buttercup Tc 0304138738 **GP80** ..... by Troutbeck Calypso**g.d.** Middle Buttercup Mp 0304132015 ..... by Middle Panache**3.d.** Middle Buttercup 0300349738 **VG** ..... by Middle Falcon**LC 26.05.24****MIDDLE BUTTERCUP YUP VG85(3YR)**

1	02/05	5583	5.90	3.75	296	2	03/04	1054	5.08	3.91	40
							SM 29.7kg	ACC 58			

**Middle Buttercup Tc GP80**

1	02/04	5058	5.01	3.50	286	2	03/04	7700	4.10	3.38	283
---	-------	------	------	------	-----	---	-------	------	------	------	-----

**Middle Buttercup Mp**

No records available

**Middle Buttercup VG**

1	02/10	5696	3.86	3.48	305	2	03/09	6603	3.57	3.32	305
3	04/10	6179	3.46	3.37	305	4	05/10	5278	3.32	3.39	287
5	06/08	3597	2.86	3.28	236						

LOT

**2 MIDDLE ANNS CELANDINE CTB 0304143260 GP82**

UK101704306451, PLI+£165, Born 09.01.21

**Sire: HORSECLOSE YUPIE****dam** Middle Anns Celandine Sa 0304138737 ..... by Cuthill Towers Stormin Archie**g.d.** Middle Anns Celandine Sn 0304132019 **VG87** ..... by Sanderson Nick**3.d.** Middle Anns Celandine Bam 0304121102 ..... by Haresfoot Bamboozle**LC 14.06.24****MIDDLE ANNS CELANDINE CTB GP82**

1	02/06	5861	4.56	3.43	280	2	03/05	577	4.57	3.37	21
							SM 27.5kg	ACC 142			

**Middle Anns Celandine Sa**

1	02/04	6655	4.50	3.57	305	2	03/04	4809	4.83	4.17	274
---	-------	------	------	------	-----	---	-------	------	------	------	-----

**Middle Anns Celandine Sn VG87**

3	05/10	7418	4.03	3.57	305						
---	-------	------	------	------	-----	--	--	--	--	--	--

LOT

**3 MIDDLE PRINCESS TSS 1405020431**

UK101704506453, Born 12.01.21

**Sire: TROUTBECK SHOW STOPPER****dam** Middle Princess Jc 1405010552 **GP83** ..... by Middle Jessies Cocktail**g.d.** Middle Princess Mmb 1405005431 ..... by Middle Myladys Boy**3.d.** Langside Princess 79 0304115800 ..... by Muir Major**Freshly Calved****MIDDLE PRINCESS TSS**

1	02/07	3258	7.78	3.6	120			ACC 207			
---	-------	------	------	-----	-----	--	--	---------	--	--	--

**Middle Princess Jc GP83**

2	03/08	6267	5.35	4.11	300	3	04/08	8081	4.87	3.62	254
4	05/07	7938	5.40	3.35	260						

**Middle Princess Mmb**

2	03/07	4451	4.41	3.51	211						
---	-------	------	------	------	-----	--	--	--	--	--	--

LOT

**4 MIDDLE MAIDEN YUP 1405020432 VG86(3YR)**

UK101704706455, Born 15.01.21

**Sire: HORSECLOSE YUPPIE****dam** Middle Maiden Tc 1405015854 **GP84** ..... by Troutbeck Calypso**g.d.** Middle Maiden Mk 1405008928 ..... by Middle Khan**3.d.** Middle Maiden Msr 0304108632 ..... by Morwick Solano Red**LC 04.06.24****MIDDLE MAIDEN YUP VG86(3YR)**

1	02/05	6382	4.51	3.08	300	2	03/04	889	4.41	3.25	31
								SM 28.7kg	ACC 20		

**Middle Maiden Tc GP84**

1	02/05	7582	4.70	3.30	305	2	03/05	8854	3.82	3.42	281
---	-------	------	------	------	-----	---	-------	------	------	------	-----

**MIDDLE MAIDEN YUP VG86(3YR)***Lot 4*

LOT

**5 MIDDLE VERVE CTB 1405020433**

UK101704106456, Born 15.01.21

**Sire: CUTHILL TOWERS BANDIT**

**dam** Middle Verve Tr 1405014476 **VG85**..... by Troutbeck Romantic  
**g.d.** Middle Verve M Boy 1405005442..... by Middle Myladys Boy  
**3.d.** Middle Bazooka Verve 0304118315..... by Haresfoot Bazooka

**LC 05.07.24****MIDDLE VERVE CTB**

1 02/06 7479 4.45 3.17 300 ACC 21

**Middle Verve Tr VG85**

1 02/04 10940 5.59 3.19 305 2 03/07 11242 4.25 3.37 305

**Middle Verve M Boy**

5 06/09 4124 2.88 3.25 130

LOT

**6 MIDDLE CELIA TSS 1405020434 GP83**

UK101704206457, PLI+£169, Born 15.01.21

**Sire: TROUTBECK SHOW STOPPER**

**dam** Middle Celia Sn 0304132026..... by Sanderson Nick  
**g.d.** Middle Bamboozle Lady 1405000095..... by Haresfoot Bamboozle  
**3.d.** Middle Lady Hs Mlk 0304111536 **GP82**..... by Morwick Lakeside King Red  
**4.d.** Middle Lady Hs 0304108207 **VG87**..... by Middle Highland Supreme

**LC 29.06.24****MIDDLE CELIA TSS GP83**

1 02/05 5855 4.45 3.36 305 2 03/04 Giving 20.7kg

**Middle Celia Sn**

2 03/08 4848 5.97 3.49 305 3 04/10 8646 6.20 3.36 305

**Middle Bamboozle Lady**

No records available

**Middle Lady Hs Mlk GP82**

3 04/03 5916 3.66 3.12 209 4 05/00 8608 3.40 3.09 305

5 06/00 5006 3.84 3.15 305 6 07/02 7903 4.03 3.20 305

7 08/10 6093 3.63 3.18 305





**MIDDLE CELIA TSS GP83**

*Lot 6*

LOT

**7 MIDDLE HAZEL TSS 1405020435**

UK101704406459, Born 16.01.21

**Sire: TROUTBECK SHOW STOPPER****dam** Middle Hazelmount Cthd 0304133827 **G78** .....by Cuthill Towers Highland Dream**g.d.** Middle Hazelmount Mf 2 1405010468 .....by Middle Frontman**3.d.** Middle Hazelmount Jr 1405001378 .....by Rulesmains Jordan Red**Freshly Calved****MIDDLE HAZEL TSS**

1 02/04 6797 5.11 3.68 305 ACC 126

**Middle Hazelmount Cthd G78**

1 02/06 4757 6.48 3.79 263 2 03/05 8392 5.59 3.72 287

3 04/04 8254 4.79 3.52 256

LOT

**8 MIDDLE SHEILA KM 0304143262 VG86(3YR)**

UK101704506460, Born 17.01.21

**Sire: WHITEFLAT KING MARTY****dam** Middle Sheila Ms 0304133814 **GP82** .....by Middle Spotem**g.d.** Middle Sheila 0304116076 .....by Middle Dunlops Man**3.d.** Woodhouse Sheila 5 0301469460 .....by Brocklehill Happy Spirit**LC 11.06.24****MIDDLE SHEILA KM VG86(3YR)**

1 02/06 6738 4.59 3.52 303 2 03/04 Giving 29.4kg

**Middle Sheila Ms GP82**

1 02/07 7214 4.04 3.82 305 2 03/07 9209 4.72 3.65 305

3 04/07 9691 4.38 3.31 305

**Middle Sheila**

No records available

**Woodhouse Sheila 5**

1 08/04 6082 3.30 3.28 256 2 09/03 9384 3.32 2.91 305

LOT

**9 MIDDLE MITZY CTB 0304143264 VG87(3YR)**

UK101704706462, Born 20.01.21

**Sire: CUTHILL TOWERS BANDIT**

**dam** Middle Mitzy Sa 0304138739 ..... by Cuthill Towers Stormin Archie

**g.d.** Middle Mitzy Kj 1405010558 ..... by Middle Kj

**3.d.** Middle Baz Mitzy 1405000925 ..... by Haresfoot Bazooka

**LC 07.04.24**

**Served 30.05.24 by Troutbeck Progress**

**MIDDLE MITZY CTB VG87(3YR)**

1	02/05	4728	4.37	3.48	265	2	03/02	2659	4.45	3.4	89
							SM 32.1kg	ACC 141	Proj 6433kg		

**Middle Mitzy Sa**

1	02/04	5717	4.51	3.51	303	2	03/04	5806	4.47	3.62	263
---	-------	------	------	------	-----	---	-------	------	------	------	-----



**MIDDLE MITZY CTB VG87(3YR)**

*Lot 9*

LOT

**10 MIDDLE MAIDEN YUP 2 0304143281 GP83**

UK101704606468, Born 02.02.21

**Sire: HORSECLOSE YUPPIE****dam** Middle Maiden Mrl 1405015850 **GP83** ..... by Morwick Relay**g.d.** Middle Maiden Mboy 0304125754 **EX90** ..... by Middle Myladys Boy**3.d.** Middle Maiden Js 0304108026 ..... by Middle Jay Senior**LC 13.05.24****MIDDLE MAIDEN YUP 2 GP83**

1	02/04	5250	5.37	3.47	287	2	03/03	960	5.27	3.01	53
							SM 17.7kg	ACC 24			

**Middle Maiden Mrl GP83**

1	02/07	6882	4.91	3.30	290	2	03/06	7640	5.21	3.22	273
---	-------	------	------	------	-----	---	-------	------	------	------	-----

**Middle Maiden Mboy EX90**

5	07/02	9857	5.27	3.21	299	6	08/02	9777	4.84	3.19	305
7	09/06	9534	4.43	3.27	305						

LOT

**11 MIDDLE FLORA KM 0304143290**

UK101704 106477, Born 14.02.21

**dam** Middle Flora MJ 2 1405014560 ..... by Middle Jessline**g.d.** Cumcatch Marlin Flora 2 01012066220 ..... by Ca-Lill Marlin**3.d.** Cumcatch Bolton Flora 4 01011583990 ..... by Sandy-Valley Bolton**LC 16.07.24****MIDDLE FLORA KM**

1	02/06	5890	4.67	3.26	283
---	-------	------	------	------	-----

**Middle Flora MJ 2**

1	02/02	8098	5.7	3.45	283	2	03/01	9559	4.67	3.31	305
3	04/04	10223	5.64	3.55	305						

LOT

**12 MIDDLE ELKIN KM 3 0304143269**

UK101704606475, PLI -£3, Born 11.02.21

**Sire: WHITEFLAT KING MARTY****dam** Middle Elkins Sn Be 1405014528 ..... by Badenheath Economist**g.d.** Middle Elkins Sn 1405010480 ..... by Sanderson Nick**LC 10.07.24****MIDDLE ELKIN KM 3**

1	02/06	5566	5.42	3.47	281			ACC 35			
---	-------	------	------	------	-----	--	--	--------	--	--	--

**Middle Elkins Sn Be**

1	02/04	5216	5.90	3.68	302	2	03/04	6472	5.44	3.54	305
---	-------	------	------	------	-----	---	-------	------	------	------	-----

**Middle Elkins Sn**

No records available

**Non**

1	01/11	6263	3.51	3.25	276	2	02/10	8823	3.25	3.25	282
3	03/09	8544	3.66	3.01	196						

LOT

**13 MIDDLE CRUMMIE RE 1405015848**

UK101704405227, PLI +£41, Born 24.07.18

**Sire: MIDDLE RED EMERALD****dam** Middle Crummie Mp 0304132016 .....by Middle Panache**g.d.** Middle Crummie Bam 0304121103 .....by Haresfoot Bamboozle**3.d.** Middle Jordan Crummie 0304114083 **VG88(3YR)**..... by Rulesmains Jordan Red**LC 06.01.24****MIDDLE CRUMMIE RE**

1	02/05	6887	5.86	3.51	273	2	03/05	6211	5.62	3.76	269
3	04/04	7662	6.44	3.82	305	4	05/05	4807	5.19	3.41	181
							SM 20.7kg	ACC 72	Proj	6506kg	

LOT

**14 RHOS GENT LILY 0301531557 GP81**

UK743565204636, Born 13.11.20

**Sire: RHOS GENT****dam** Rhos Jeopardy Lily 0301518174 **VG85(2YR)**.....by Lashburn Jeopardy**g.d.** Rhos Lilly Lena Oblique 0304122304 **VG88**.....by Jelyca Oblique**3.d.** Rhos Lilly Sue 0304109881 **VG87**..... by Gupton Lieutenant Commander**LC 13.04.24****Served 06.06.24 by Middle Priceless****RHOS GENT LILY GP81**

1	02/04	5576	4.29	3.46	305	2	03/05	2382	4.96	3.03	83
							SM 30kg	ACC 504	Proj	6056kg	

**Rhos Jeopardy Lily VG85(2YR) 3gensVG**

4	06/00	6364	5.29	3.88	305	5	07/02	9375	4.09	2.96	305
---	-------	------	------	------	-----	---	-------	------	------	------	-----

LOT

**15 TONTINE ASTORWELL CONCORD LADY 0301532965 GP83**

UK122826701904, PLI +£99, Born 24.10.20

**Sire: TONTINE ASTORWELL****dam** Tontine Heath Concord Lady 0301526018 **GP81**.....by Tontine Blique Heath**g.d.** Tontine Concord Lady 0301520321 **GP81**.....by Larberry Concord**3.d.** Tontine Tig Lady 0301505671 **VG85**..... by Tontine Tigman**4.d.** Tontine Gold Lady 0301478222 **VG87**..... by Cuthill Towers Autumn Gold**LC 06.02.24****Served 04.04.24 by Middle Emjest PD+****TONTINE ASTORWELL CONCORD LADY GP83**

1	02/05	6089	4.05	3.60	290	2	03/03	3759	4.2	3.51	150
							SM 32.1kg	ACC 24	Proj	6191kg	

**Tontine Heath Concord Lady GP81**

1	02/07	3292	5.09	3.65	228
---	-------	------	------	------	-----

**Tontine Concord Lady GP81**

1	02/07	4259	4.45	3.61	305	2	03/11	5420	3.75	3.60	236
---	-------	------	------	------	-----	---	-------	------	------	------	-----

**Tontine Tig Lady VG85**

1	02/04	6616	4.22	3.45	305	2	03/05	6062	4.50	3.56	305
3	04/06	8150	4.52	3.47	299	4	05/07	8070	4.24	3.38	305
5	06/07	5053	4.72	3.48	217						

LOT

**16 MIDDLE SUNBUCK LYNN PDG 0304139703 VG86**

UK101704405556, Born 18.05.19

**Sire: PLASKETT DIAMOND GEEZER**

**dam** Middle Sunbuck Lynn Ms 1405012315 ..... by Middle Spotem  
**g.d.** Middle Bazooka Sunbuck 1405000082 ..... by Haresfoot Bazooka  
**3.d.** Middle Sunbuck Ms 0304111547 **VG85(3YR)** ..... by Morwick Solano Red  
**4.d.** Middle Sunbuck Hs 0304108194 **VG86** ..... by Middle Highland Supreme

**LC 31.03.24****Served 10.05.24 by Troutbeck Progress PD+****MIDDLE SUNBUCK LYNN PDG VG86**

1	02/07	4367	4.28	3.18	298	2	03/06	7382	4.91	3.19	305
3	04/10	1219	4.66	2.66	96			SM 18.7kg	ACC 30	SM 18.7kg	

**Middle Sunbuck Lynn Ms**

1	02/07	6187	5.10	3.44	305						
---	-------	------	------	------	-----	--	--	--	--	--	--

LOT

**17 MIDDLE JEAN HK 5 0304139706 GP81**

UK101704505564, Born 04.06.19

**Sire: HARESFOOT KHAN**

**dam** Middle Jean Kj 2 1405010627 ..... by Middle Kj  
**g.d.** Middle Jean Hk 1405005508 ..... by Haresfoot Khan  
**3.d.** Middle Jean Emj 1405002014 ..... by Middle Emjest

**Freshly Calved****MIDDLE JEAN HK 5 GP81**

1	02/09	3672	5.97	3.50	259	2	03/11	5535	4.88	3.28	305
								ACC 120			

**Middle Jean Kj 2**

2	03/10	5647	4.87	3.48	280	3	04/09	4780	4.44	3.38	235
4	05/08	6615	4.81	3.30	257						

LOT

**18 MIDDLE MARGIE SA 0304140575**

UK101704105651, Born 21.07.19

**Sire: CUTHILL TOWERS STORMIN ARCHIE**

**dam** Middle Margie Eb 1405010589 ..... by Middle Embam  
**g.d.** Middle Margie Hyb 1405001392 ..... by Middle Hybrid  
**3.d.** Middle Margie Mre 0304108619 **GP84** ..... by Middle Red Emerald  
**4.d.** Middle Margie 113 0304091996 **EX93-2E** ..... by Middle Milestone Mitzy

**LC 16.01.24****Served 28.05.24 by Troutbeck Progress****MIDDLE MARGIE SA**

1	02/07	7554	4.33	3.11	305	2	03/07	7403	4.20	3.32	295
3	04/05	5674	4.79	3.31	171			SM 30.2kg	ACC 112	Proj 8017kg	

**Middle Margie Eb**

2	03/11	7028	4.74	3.26	305	3	05/00	8692	4.24	3.33	285
4	05/11	8621	4.16	3.22	305	5	06/11	4101	4.30	3.15	140

LOT

**19 MIDDLE MARGIE SA 2 1405018132 EX90**

UK101704205659, PLI +£76, Born 26.07.19

**Sire: CUTHILL TOWERS STORMIN ARCHIE**

**dam** Middle Margie Mf 1405006581 ..... by Middle Frontman  
**g.d.** Middle Margie Mlk 0304111663 ..... by Morwick Lakeside King Red  
**3.d.** Middle Margie Oe 0304108007 ..... by Middle Oranje Elegant

**LC 30.01.24****Served 05.04.24 by Cuthill Towers Calcutta PD+****MIDDLE MARGIE SA 2 EX90**

1	02/07	7877	4.97	3.35	294	2	03/06	8545	4.91	3.43	305
3	04/06	5686	4.03	3.05	157	SM	35.8kg	ACC	228Proj	8582kg	

**Middle Margie Mf**

4	05/11	8074	4.67	3.59	301
---	-------	------	------	------	-----

LOT

**20 MIDDLE DORA TC 2 1405018104 VG87**

UK101704205701, PLI +£18, Born 08.09.19

**Sire: TROUTBECK CALYPSO**

**dam** Middle Dora Sb 2 0304132017 ..... by Sanderson Bill  
**g.d.** Middle Dora Hk 2 0304125733 ..... by Haresfoot Khan  
**3.d.** Middle Mre Dora 0304120117 ..... by Middle Red Emerald

**LC 25.03.24****Served 11.06.24 by Middle Priceless****MIDDLE DORA TC 2 VG87**

1	02/05	6848	3.99	3.79	305	2	03/06	8347	4.39	3.62	280
3	04/06	3346	3.83	3.31	102	SM	29.7kg	ACC	232Proj	6748kg	

**Middle Dora Sb 2**

3	04/07	6258	5.10	3.70	305
---	-------	------	------	------	-----



# Milwaukee M18 Fuel™ Fencing Utility Stapler



**Exclusive Offer\***  
2 x 40mm Staple packs with purchase!  
£485.00/ each  
\*While stocks last

**TG Thomas Graham**  
Est. 1892

# Summer ESSENTIALS

MAY - AUGUST 2024

AVAILABLE IN 5L & 7.5L IN BRILLIANT WHITE AND 5L IN MAGNOLIA

FROM £21.99/ PER 5L



AVAILABLE IN 1L & 2.5L IN CLEAR GLOSS

FROM £21.19/ PER 1L



LOT

**21 MIDDLE QUEENIE MH 4 1405020264 VG86(3YR)**

UK101704406417, Born 10.11.20

**Sire: MIDDLE HERO**

**dam** Middle Queenie Kj 1405010588 **GP81** ..... by Middle Kj

**g.d.** Middle Queenie Savy 1405010157 ..... by Middle Savy

**3.d.** Middle Queenie Wd 1405006599 ..... by Middle Dunlops Man

**LC 25.04.24**

**AI 11.07.24 by Haresfoot Khan**

**MIDDLE QUEENIE MH 4 VG86(3YR)**

1	02/05	6572	3.76	3.28	305	2	03/05	2514	3.61	2.83	71
								SM 28kg	ACC 11		

**Middle Queenie Kj GP81**

2	03/04	7697	4.74	3.62	280	3	04/04	7824	4.18	3.22	247
---	-------	------	------	------	-----	---	-------	------	------	------	-----

**Middle Queenie Savy**

5	06/04	8910	4.49	3.56	305	6	07/10	4707	4.65	3.03	135
7	08/10	11517	3.97	2.96	305	8	09/11	6699	3.77	2.92	184



**MIDDLE QUEENIE MH 4 VG86(3YR)**

*Lot 21*

LOT

**22 MIDDLE BUTTERCUP MH 3 1405020249**

UK101704706420, Born 02.12.20

**Sire: MIDDLE HERO****dam** Middle Buttercup M Dixon 1405012209 ..... by Middle Dixon**g.d.** Middle Buttercup Emj 1405005496 ..... by Middle Emjest**3.d.** Middle Jordan Miss 0304114050 **GP80** ..... by Rulesmains Jordan Red**LC 11.07.24****MIDDLE BUTTERCUP MH 3**

1 02/05 5438 4.07 3.34 305 ACC 714

**Middle Buttercup M Dixon**

2 04/10 8045 4.40 3.57 215

LOT

**23 MIDDLE NOZZLE KM 0304143021 GP83**

UK101704106421, PLI +£10, Born 02.12.20

**Sire: WHITEFLAT KING MARTY****dam** Middle Nozzle Cthd 2 0304135158 ..... by Cuthill Towers Highland Dream**g.d.** Hallowsgate Red Nozzle 0304120507 ..... by Hallowsgate First Prize Rose Red**3.d.** Hallowsgate Nozzle Scot 0304120501 ..... by Brieryside Jubilant Scot ET**LC 03.05.24****Served 13.07.24 by Haresfoot Khan****MIDDLE NOZZLE KM GP83**1 02/06 5367 4.61 3.49 280 2 03/04 1831 4.29 3.01 63  
SM 25.6kg ACC 19**Middle Nozzle Cthd 2**

1 03/01 7174 4.56 3.01 289

LOT

**24 MIDDLE TRIPOVA KM 0304143023**

UK101704306423, Born 04.12.20

**Sire: WHITEFLAT KING MARTY****dam** Middle Tripova 5 1405010577 ..... by Middle Kj**g.d.** Middle Tripova Benefit 1405005451 ..... by Middle Benefit**3.d.** Middle Bam Tripova 0304120111 ..... by Haresfoot Bamboozle**4.d.** Middle Tripova Jjs 0304108228 **VG86** ..... by Middle J J Subliem**LC 25.04.24****MIDDLE TRIPOVA KM**1 02/05 5073 5.62 3.75 305 2 03/04 2021 4.48 3.42 71  
SM 29.4kg ACC 12**Middle Tripova 5**

2 03/05 3151 5.54 4.16 235 3 04/04 5313 5.68 3.91 187

**Middle Tripova Benefit**

5 06/11 7718 5.38 3.41 238

LOT

**25 MIDDLE JEAN KM 3 0304143054**

UK101704406431, Born 12.12.20

**Sire: WHITEFLAT KING MARTY**

**dam** Middle Jean Eb 1405010573 **GP82** .....by Middle Embam  
**g.d.** Middle Jean Mmb 1405003685.....by Middle Myladys Boy  
**3.d.** Middle Jean 550 0304116077 .....by Middle Emeralds Supreme

**LC 16.06.24****MIDDLE JEAN KM 3**

1	02/06	6260	5.28	3.74	305	2	03/06	Giving 23.8kg		
---	-------	------	------	------	-----	---	-------	---------------	--	--

**Middle Jean Eb GP82**

2	04/00	7790	4.57	3.59	305	3	05/04	8589	4.38	3.72	265
4	06/03	9253	4.57	3.74	305	5	07/08	4762	4.74	3.52	197

LOT

**26 MIDDLE LUCY X-MAN 0304143533 GP83**

UK101704506432, PLI +£44, Born 13.12.20

**Sire: HORSECLOSE X-MAN**

**dam** Middle Lucy Be 1405020644 **GP82** .....by Badenheath Economist  
**g.d.** Middle Lucy Emj 1405020640 .....by Middle Emjest  
**3.d.** Middle Regent Lucy 1405020639 .....by Morwick Prince Regent Red

**LC 24.04.24****Served 24.06.24 by Outerford Royal Title****MIDDLE LUCY X-MAN GP83**

1	02/05	5210	4.85	3.49	305	2	03/04	1902	4.77	3.26	72
								SM 32.6kg	ACC 310		

**Middle Lucy Be GP82**

1	02/07	7614	4.08	3.08	305						
---	-------	------	------	------	-----	--	--	--	--	--	--

LOT

**27 MIDDLE JESSIE X-MAN 0304143057**

UK101704706434, Born 18.12.20

**Sire: HORSECLOSE X-MAN**

**dam** Middle Jessie Mj 5 1405015826 **VG85(3YR)** .....by Middle Jessline  
**g.d.** Middle Marlows Jessie 2 1405000083.....by Middle Marlows Son  
**3.d.** Middle Jessie Psg 0304111557 **GP83** .....by Pant Solid Gold  
**4.d.** Middle Jessie Red Rudi 0304095180 **EX93** .....by Middle Red Rudi

**LC 30.05.24****MIDDLE JESSIE X-MAN**

1	02/06	7125	4.40	3.31	299	2	03/05	1259	4.59	3.03	36
								SM 35kg	ACC 15		

**Middle Jessie Mj 5 VG85(3YR)**

1	02/07	8778	4.38	3.30	305						
---	-------	------	------	------	-----	--	--	--	--	--	--

# Looking to grow your livestock herd?

H&H Asset Finance provides finance to support farmers to improve their livestock progeny and increase their herds.



Providing individually tailored solutions

**Call 01228 406290**

[hhinsurancebrokers.co.uk/asset-finance/](http://hhinsurancebrokers.co.uk/asset-finance/)



LOT

**28 MIDDLE LADY BANDIT 1405020274 GP83**

UK101704106435, Born 19.12.20

**Sire: CUTHILL TOWERS BANDIT****dam** Middle Lady Tr 1405014481 **VG87** ..... by Troutbeck Romantic**g.d.** Ortongrange Jurist Lady Red 0101947330**3.d.** Middle Bonnie Lady 0304114109**LC 29.05.24****MIDDLE LADY BANDIT GP83**

1	02/05	6857	4.47	3.70	305	2	03/05	1068	5.47	3.14	37
								SM 28.9kg	ACC 40		

**Middle Lady Tr VG87**

1	02/06	9226	4.59	3.30	305	2	03/06	7580	4.97	3.50	305
3	04/08	8005	4.86	3.55	252						

LOT

**29 MIDDLE ELKIN BANDIT 1405020275 GP83**

UK101704206436, PLI +£80, Born 19.12.20

**Sire: CUTHILL TOWERS BANDIT****dam** Middle Elkin Mc 1405010174 **EX90** ..... by Middle Cocktail**LC 04.05.24****MIDDLE ELKIN BANDIT GP83**

1	02/06	5313	5.77	3.63	288	2	03/04	1780	4.83	3.2	62
								SM 21kg	ACC 64		

**Middle Elkin Mc EX90**

5	06/05	4500	6.96	3.95	299	6	07/04	8096	6.08	3.86	283
7	08/03	7280	4.92	3.51	258	8	09/01	7847	4.94	3.55	305
9	10/02	7320	4.59	3.36	305						

LOT

**30 MIDDLE LADY CTB 1405020441**

UK101704506446, Born 29.12.20

**Sire: CUTHILL TOWERS BANDIT****dam** Middle Lady MW 1405008895 **GP80** ..... by Middle Westmorland**g.d.** Middle Marlows Elegant 1405000088 ..... by Middle Marlows Son**3.d.** Middle Lady Orange Elegant 0304108570 ..... by Middle Oranje Elegant**Freshly Calved****MIDDLE LADY CTB**

1	02/05	5329	5.14	3.7	305
---	-------	------	------	-----	-----

**Middle Lady MW SP GP80**

2	04/01	6428	6.07	4.31	305	3	05/02	10115	5.48	3.89	284
4	06/01	8860	4.68	3.77	305						

LOT

**31 MIDDLE CRUMMIE CTB 3 1405020948 GP83**

UK101704706441, Born 25.12.20

**Sire: CUTHILL TOWERS BANDIT**

**dam** Middle Crummie Re 1405015848 ..... by Middle Red Emerald

**g.d.** Middle Crummie Mp 0304132016 .....by Middle Panache

**3.d.** Middle Crummie Bam 0304121103 .....by Haresfoot Bamboozle

**4.d.** Middle Jordan Crummie 0304114083 **VG88** ..... by Rulesmains Jordan Red

**LC 19.04.24**

**Served 07.06.24 by Middle Priceless**

**MIDDLE CRUMMIE CTB 3 GP83**

1	02/05	5014	5.68	3.52	300	2	03/03	2101	4.13	3.08	77
							SM 28.3kg	ACC 26			

**Middle Crummie Re**

1	02/05	6887	5.86	3.51	273	2	03/05	6211	5.62	3.76	269
3	04/04	7662	6.44	3.82	305						



**MIDDLE CRUMMIE CTB 3 GP83**

*Lot 31*

LOT

**32 MIDDLE ELKIN YUP 1405020949 GP83**

UK101704106442, Born 25.12.20

**Sire: HORSECLOSE YUPPIE****dam** Middle Elkin Mv 2 1405015840 .....by Middle Vitality**g.d.** Middle Elkin Ms 1405010618 ..... by Middle Spotem**LC 03.05.24****Served 08.07.24 by Middle Emjest****MIDDLE ELKIN YUP GP83**

1	02/05	4477	5.44	3.74	305	2	03/04	1322	4.41	3.16	63
							SM 23.1kg	ACC 38			

**Middle Elkin Mv 2**

1	02/06	6266	4.59	3.21	278
---	-------	------	------	------	-----

LOT

**33 MIDDLE ROSIE CTB 0304143274 GP83**

UK101704406445, Born 28.12.20

**Sire: CUTHILL TOWERS BANDIT****dam** Middle Rosie Stm 2 0304135141 .....by Sanderson Top Man**g.d.** Middle Rosie Mfl 0304129689 **GP83** ..... by Middle Frontline**3.d.** Middle Rosie Emj 0304121098 ..... by Middle Emjest**LC 01.06.24****MIDDLE ROSIE CTB GP83**

1	02/07	5697	4.55	3.16	272	2	03/05	Giving 22.1kg			
---	-------	------	------	------	-----	---	-------	---------------	--	--	--

**Middle Rosie Stm 2**

1	02/07	7621	4.86	3.43	305	2	03/07	8223	4.68	3.46	305
---	-------	------	------	------	-----	---	-------	------	------	------	-----

**Middle Rosie Mfl GP83**

3	05/04	11562	3.98	3.07	305
---	-------	-------	------	------	-----

LOT

**34 MIDDLE BEAUTY HK 0304138757 GP82**

UK101704105462, Born 03.12.18

**Sire: HARESFOOT KHAN****dam** Middle Beauty Hyb 1405003736 **EX93** .....by Middle Hybrid**g.d.** Langside Beauty 94 0304116164 ..... by Muir Major**3.d.** Langside Beauty 78 0304108723 **EX92-2E** .....by Humeston Golden Bolt**LC 03.05.24****Served 24.06.24 by Troutbeck Show Stopper****MIDDLE BEAUTY HK GP82**

1	02/06	5364	5.36	3.26	305	2	03/07	6881	5.53	3.54	276
3	04/05	5830	4.64	3.53	289	4	05/05	2126	4.29	2.97	63
							SM 34.1kg	ACC 14			

**Middle Beauty Hyb EX93**

5	07/03	7054	6.54	4.13	305	6	08/04	8636	6.26	3.68	305
7	09/08	7261	4.21	3.34	305						

LOT

**35 RHOS LOTTERY CREAMY 0304142713 VG86(3YR)**

UK743565104628, PLI +£36, Born 25.10.20

**Sire: RHOS LOTTERY**

- dam** Rhos Bigtime Creamy 0301525828 ..... by Marbrae Bigtime  
**g.d.** Rhos Pamreality Creamy 0301515643 ..... by Rhos Pamelas Reality  
**3.d.** Rhos McCoy Creamy 0301510066 ..... by Rosehill Real McCoy  
**4.d.** Rhos Creamy 0301490520 **VG87** ..... by Gupton Lieutenant Commander

**LC 30.03.24****Served 17.07.24 by Haresfoot Khan.****RHOS LOTTERY CREAMY VG86(3YR)**

1	02/05	7116	3.92	3.23	305	2	03/05	3510	3.91	3.26	97
							SM 33.8kg	ACC 24	Proj 7539kg		

LOT

**36 MIDDLE JEAN SA 2 0304140587 GP84**

UK101704605705, Born 17.09.19

**Sire: CUTHILL TOWERS STORMIN ARCHIE**

- dam** Middle Jean Md 1405012227 ..... by Middle Dixon  
**g.d.** Middle Jean Mc 2 1405005425 ..... by Middle Cocktail  
**3.d.** Middle Jean 550 0304116077 ..... by Middle Emeralds Supreme

**LC 12.03.24****Served 08.06.24 by Middle Banjo****MIDDLE JEAN SA 2 GP84**

1	02/05	7131	5.54	3.66	305	2	03/07	6853	4.63	3.75	305
3	04/05	4146	5.04	3.96	115		SM 25.6kg	ACC 1871	Proj 7250kg		

**Middle Jean Md**

2	03/05	7783	4.80	3.60	297	3	04/05	5590	4.43	3.46	173
---	-------	------	------	------	-----	---	-------	------	------	------	-----

LOT

**37 MIDDLE EMERALD SG 1405018108 VG87**

UK101704205708, PLI -£1, Born 24.09.19

**Sire: SANDERSON GEORGE**

- dam** Middle Emerald Sb 0304132023 ..... by Sanderson Bill  
**g.d.** Middle Emerald Hk 0304125728 ..... by Haresfoot Khan  
**3.d.** Middle Son Emerald Mk 1405000917 ..... by Middle Baileys Son

**LC 17.02.24****Served 10.07.24 by Haresfoot Khan.****MIDDLE EMERALD SG VG87**

1	02/06	6938	4.71	3.67	305	2	03/05	7195	4.70	3.46	283
3	04/04	4267	3.9	3.3	139		SM 18.7kg	ACC 54	Proj 7451kg		

**Middle Emerald Sb**

3	04/06	4207	4.53	3.03	241						
---	-------	------	------	------	-----	--	--	--	--	--	--



LOT

**38 MIDDLE JESSIE B 0304140594 GP82**

UK101704505718, Born 08.10.19

**Sire: MIDDLE BOLT**

**dam** Middle Jessie Stm 1405013296 .....by Sanderson Top Man  
**g.d.** Middle Jessie Mfl 1405008999 ..... by Middle Frontline  
**3.d.** Middle Hy Jessie 1405000952.....by Middle Hybrid

**LC 13.02.24****Served 21.03.24 by Middle Banjo PD+****MIDDLE JESSIE B GP82**

1	02/04	6369	4.56	3.64	295	2	03/04	7573	4.60	3.49	305
3	04/04	4908	3.85	3.38	143		SM 25.3kg	ACC 109			

**Middle Jessie Stm**

1	02/05	6002	5.66	3.23	302	2	03/05	1170	5.19	3.61	51
---	-------	------	------	------	-----	---	-------	------	------	------	----

**Middle Jessie Mfl**

3	05/03	6662	4.61	3.69	274						
---	-------	------	------	------	-----	--	--	--	--	--	--

LOT

**39 MIDDLE LADYS MOE 1405018120 GP83**

UK101704205729, Born 20.10.19

**Sire: MIDDLE MOE**

**dam** Middle Lady Shamrock Jv 1405013261..... by Burnside Joint Venture  
**g.d.** Middle Lady Shamrock Mc 2 1405006567.....by Middle Cocktail  
**3.d.** Middle Rmj Lady Shamrock 1405000930 ..... by Rulesmains Jordan Red

**LC 13.04.24****Served 05.07.24 to Cuthill Towers Calcutta****MIDDLE LADYS MOE GP83**

1	02/05	8544	4.88	3.20	305	2	03/07	6438	4.47	3.18	262
3	04/05	2888	3.98	2.85	83		SM 27.8kg	ACC 16	Proj 6513kg		

**Middle Lady Shamrock Jv**

1	02/08	5959	4.87	3.31	264						
---	-------	------	------	------	-----	--	--	--	--	--	--

LOT

**40 MIDDLE JEAN HK 7 0304140600 VG87**

UK101704705734, PLI +£20, Born 30.10.19

**Sire: HAREFOOT KHAN**

**dam** Middle Jean Mel 4 0304129637 ..... by Middle Meldrum  
**g.d.** Haresfoot Brazen Lady 0304117589..... by Haresfoot Brazen  
**3.d.** Middle Jean Brook Me 0304108311 **VG88**.....by Middle Milestone Emerald

**LC 22.01.24****AI 15.03.24 to Hunday Major Red PD+****MIDDLE JEAN HK 7 VG87**

1	02/04	6496	4.79	3.10	295	2	03/03	6248	4.99	3.22	291
3	04/02	4704	4.1	3.17	165		SM 28.9kg	ACC 29	Proj 6897kg		

**Middle Jean Mel 4**

3	04/08	4812	5.62	3.76	305						
---	-------	------	------	------	-----	--	--	--	--	--	--

**Haresfoot Brazen Lady**

No records available

**Middle Jean Brook Me VG88**

1	02/08	7071	4.38	3.06	305	2	03/08	7550	4.45	3.30	298
3	04/07	7435	4.14	3.15	305						

LOT

**41 MIDDLE THELMA TC 1405018123 VG88**

UK101704105735, PLI -E30, Born 31.10.19

**Sire: TROUTBECK CALYPSO**

**dam** Middle Thelma Lottie Re 1405002012 ..... by Middle Emjest  
**g.d.** Middle Thelmas Hs 0304108221 H187 ..... by Middle Highland Supreme  
**3.d.** Middle Thelmas Pioneer 0303044009 ..... by Laymore Pioneer

**LC 01.05.24****Served 24.06.24 by Outerford Royal Title****MIDDLE THELMA TC VG88**

1	02/05	8384	5.12	3.58	305	2	03/07	9367	4.90	3.33	305
3	04/06	1803	5.14	3.21	65		SM 21kg	ACC 249			

**Middle Thelma Lottie Re**

6	08/00	5271	6.20	3.58	293						
---	-------	------	------	------	-----	--	--	--	--	--	--

LOT

**42 MIDDLE FLORA KM 0304143290**

UK101704106477, Born 14.02.21

**Sire: WHITEFLAT KING MARTY**

**dam** Middle Flora Mj 2 1405014560..... by Middle Jessline  
**g.d.** CumcAtch Marlin Flora 2 0112066220 ..... by Ca-Lill Marlin  
**3.d.** CumcAtch Bolton Flora 4 0111583990..... by Sandy-Valley Bolton

**Freshly Calved****MIDDLE FLORA KM**

1	02/06	5890	4.67	3.26	283			ACC 25			
---	-------	------	------	------	-----	--	--	--------	--	--	--

**Middle Flora Mj 2**

1	02/02	8098	5.70	3.45	283	2	03/01	9559	4.67	3.31	305
3	04/04	10223	5.64	3.55	305	4	05/07	5692	4.36	3.47	191

LOT

**43 MIDDLE ELKIN KM 4 0304143292 GP83**

UK101704506481, Born 16.02.21

**Sire: WHITEFLAT KING MARTY****dam** Middle Elkin Ms 4 1405012313 **EX90-2E**..... by Middle Spotem**g.d.** Middle Elkin Mds 2 1405010166..... by Middle Dunlops Star**LC 27.01.24****Served 12.03.24 by Middle Emjest PD+****MIDDLE ELKIN KM 4 GP83**

1 02/11 4028 4.61 3.58 160 SM 34.3kg ACC 99 Proj 6884kg

**Middle Elkin Ms 4 EX90-2E**

1 02/05 4545 5.98 3.59 212 2 03/05 9045 5.15 3.58 276

3 04/04 10603 4.76 3.24 301 4 05/05 9955 4.12 3.27 305

5 06/08 8770 4.32 3.38 305

**Middle Elkin Mds 2**

5 07/05 11519 3.56 3.34 305

**Non**

1 01/11 6263 3.51 3.25 276 2 02/10 8823 3.25 3.25 282

3 03/09 8544 3.66 3.01 196

**MIDDLE ELKIN KM 4 GP83**

Lot 43

LOT

**44 MIDDLE ROSIE KM 2 0304143395 GP82**

UK101704506495, Born 01.03.21

**Sire: WHITEFLAT KING MARTY**

**dam** Middle Rosie Kss 1405012219 ..... by Keysmount Sunny Signet  
**g.d.** Middle Rosie Mc 1405006603 .....by Middle Cocktail  
**3.d.** Middle R Jordan Rosie 1405000927 ..... by Rulesmains Jordan Red  
**4.d.** Middle Rosie Mre 0304108446 **VG86** ..... by Middle Red Emerald

**LC 05.05.24****Served 05.07.24 by Harefoot Khan.****MIDDLE ROSIE KM 2 GP82**

1	02/02	5228	4.42	3.44	294	2	03/02	1834	3.03	3.06	61
							SM 32.2kg	ACC 241			

**Middle Rosie Kss**

2	03/02	3976	3.78	3.14	189	3	04/02	6916	4.12	3.18	292
5	06/01	8209	3.33	3.13	276	6	07/01	10237	3.11	2.97	285

**Middle Rosie Mc**

4	06/02	7433	3.80	3.19	281						
---	-------	------	------	------	-----	--	--	--	--	--	--

**Middle R Jordan Rosie**

5	06/09	7173	4.65	3.60	305	6	07/10	8457	4.91	3.36	305
---	-------	------	------	------	-----	---	-------	------	------	------	-----

LOT

**45 MIDDLE NINETTE CTB 2 0304143500 GP83**

UK101704506607, Born 16.03.21

**Sire: CUTHILL TOWERS BANDIT**

**dam** Middle Ninette Hk 0304138755 **GP82** .....by Haresfoot Khan  
**g.d.** Middle Ninettes Savy 1405005394 ..... by Middle Savy  
**3.d.** Langside Ninette 31 0304116806 ..... by Muir Major

**LC 08.02.24****MIDDLE NINETTE CTB 2 GP83**

1	02/09	4461	4.29	3.05	148		SM 26.8kg	ACC 66	Proj 7504kg		
---	-------	------	------	------	-----	--	-----------	--------	-------------	--	--

**Middle Ninette Hk GP82**

1	02/04	4957	5.22	3.32	297	2	03/03	5699	5.43	3.19	231
---	-------	------	------	------	-----	---	-------	------	------	------	-----

LOT

**46 MIDDLE CHESHIRE CTB 2 0304143502**

UK101704406613, Born 19.03.21

**Sire: CUTHILL TOWERS BANDIT**

**dam** Middle Cheshire Ml 1405015842 **VG86** ..... by Middle Legend  
**g.d.** Middle Cheshire Mm 0304129631 .....by Middle Panache  
**3.d.** Middle Cheshire Mmb 1405003748 ..... by Middle Myladys Boy

**LC 12.07.24****MIDDLE CHESHIRE CTB 2**

1	02/05	6730	4.36	3.22	276			ACC 70			
---	-------	------	------	------	-----	--	--	--------	--	--	--

**Middle Cheshire Ml VG86**

1	02/09	9460	4.12	3.34	305	2	03/11	5876	3.78	3.36	142
---	-------	------	------	------	-----	---	-------	------	------	------	-----

**Middle Cheshire Mm**

3	04/10	10035	3.54	2.91	266						
---	-------	-------	------	------	-----	--	--	--	--	--	--

LOT

**47 MIDDLE MARGOT TSS 2 1405020592**

UK101704106617, Born 22.03.21

**Sire: TROUTBECK SHOW STOPPER**

**dam** Middle Margot Kj 2 1405010591 **VG87** ..... by Middle Kj  
**g.d.** Middle Margot Savy 2 1405005438 ..... by Middle Savy  
**3.d.** Middle Margot Mmb 1405001996 ..... by Middle Myladys Boy

**LC 13.06.24****MIDDLE MARGOT TSS 2**

1	02/04	7376	4.61	3.06	305	2	03/02	Giving 25.5kg		
---	-------	------	------	------	-----	---	-------	---------------	--	--

**Middle Margot Kj 2 VG87**

2	03/08	4976	5.32	3.80	198	3	04/07	8202	5.86	3.68	299
4	05/07	7612	5.10	3.29	267						

LOT

**48 MIDDLE CHRISSIE TSS 1405020664**

UK101704506621, Born 26.03.21

**Sire: TROUTBECK SHOW STOPPER**

**dam** Middle Chrissie Ms 1405012304 ..... by Middle Spotem  
**g.d.** Middle Chrissie Re 1405001374 ..... by Middle Red Emerald  
**3.d.** Middle Chrissie Mlk 0304111530 **VG86** ..... by Morwick Lakeside King Red  
**4.d.** Middle Chrissie Mr 0304108248 **VG89** ..... by Middle Mitzy Ranger  
**5.d.** Middle Chrissie M 2 0304095158 **EX90** ..... by Middle Brook Mitzy

**LC 10.07.24****MIDDLE CHRISSIE TSS**

1	02/04	7660	4.62	3.40	300			ACC 20			
---	-------	------	------	------	-----	--	--	--------	--	--	--

**Middle Chrissie Ms**

1	02/06	5825	5.20	3.85	285	2	03/06	8360	5.36	3.67	305
3	04/06	8424	4.88	3.57	305						

**Middle Chrissie Re**

No records available

**Middle Chrissie Mlk VG86**

2	04/03	7148	4.78	3.92	305	3	05/08	7193	4.87	3.37	305
4	07/01	8801	4.44	3.45	305						

LOT

**49 MIDDLE JESSIES TSS 1405020769 GP82**

UK101704706637, PLI+E271, Born 12.04.21

**Sire: TROUTBECK SHOW STOPPER**

**dam** Middle Jessies Cthd 0304135119 **VG87** ..... by Cuthill Towers Highland Dream  
**g.d.** Middle Mre Jessie Hk 1405005392 **VG86** ..... by Haresfoot Khan  
**3.d.** Middle Mre Jessie 1405000932 ..... by Middle Red Emerald

**LC 07.01.24****Served 06.03.24 by Cuthill Towers Calcutta PD+****MIDDLE JESSIES TSS GP82**

1	02/08	5398	4.26	3.35	180			SM 34.1kg	ACC 122	Proj 8165kg	
---	-------	------	------	------	-----	--	--	-----------	---------	-------------	--

**Middle Jessies Cthd VG87 2gensVG**

1	02/05	4946	5.54	3.73	257	2	03/04	7646	5.14	3.74	286
3	04/03	8430	4.20	3.52	305	4	05/05	7883	4.50	3.42	305
5	06/06	6739	6.03	3.70	305						

**Middle Mre Jessie Hk VG86**

5	06/06	7810	6.05	3.96	305	6	07/09	7703	4.54	3.41	220
---	-------	------	------	------	-----	---	-------	------	------	------	-----

LOT

**50 MIDDLE CRUMMIE BHEC 0304143830**

UK101704206639, PLI -£17, Born 17.04.21

**Sire: BIDDESSEN HECTOR**

**dam** Middle Crummie Ma 0304136502 **VG85**.....by Middle Avenger  
**g.d.** Middle Crummie Mfl 2 0304129686 ..... by Middle Frontline  
**3.d.** Middle Emjest Crummie 2 0304120118..... by Haresfoot Bamboozle  
**4.d.** Middle Crummie Bcdb 2 0304111573 **VG85**.....by Baileys Cd Beckham Red

**Freshly Calved****MIDDLE CRUMMIE BHEC**

1 02/04 4839 4.74 3.56 267 ACC 38

**Middle Crummie Ma VG85**

1	02/04	7866	5.73	3.49	305	2	03/10	8782	4.84	3.50	286
3	04/09	7959	4.23	3.25	288	4	05/10	6575	4.39	3.38	267

LOT

**51 MIDDLE QUEENIE MIX 2 1405020921**

UK101704406648, Born 01.05.21

**Sire: WHITECROFT STAR MIX**

**dam** Middle Queenie Sa 0304138761 **VG85(3YR)** ..... by Cuthill Towers Stormin Archie  
**g.d.** Middle Queenie Kj 1405010588 **GP81** ..... by Middle Kj  
**3.d.** Middle Queenie Savy 1405010157 ..... by Middle Savy

**LC 27.01.24****Served 24.04.24 by Cuthill Towers Calcutta PD+****MIDDLE QUEENIE MIX 2**

1 02/08 3406 4.8 3.63 160 SM 18.2kg ACC 14 Proj 5567kg

**Middle Queenie Sa VG85(3YR)**

1	02/05	7129	4.51	3.44	305	2	03/04	10121	4.80	3.25	305
3	04/04	9902	3.99	3.48	305						

**Middle Queenie Kj GP81**

2 03/04 7697 4.74 3.62 280 3 04/04 7824 4.18 3.22 247

**Middle Queenie Savy**

5	06/04	8910	4.49	3.56	305	6	07/10	4707	4.65	3.03	135
7	08/10	11517	3.97	2.96	305	8	09/11	6699	3.77	2.92	184

LOT

**52 MIDDLE HULLY CTB 1405020923 GP84**

UK101704406655, Born 07.05.21

**Sire: CUTHILL TOWERS BANDIT**

**dam** Middle Hully Ms 1405010620 **VG87** ..... by Middle Spotem  
**g.d.** Middle Hully Mbh 1405005405 ..... by Middle Braveheart  
**3.d.** Middle Emjest Hully 1405000943..... by Middle Emjest

**LC 03.01.24****Served 23.02.24 by Greengrass Aladdin Red PD+****MIDDLE HULLY CTB GP84**

1 02/08 4823 4.54 3.09 184 SM 24.3kg ACC 14 Proj 5567kg

**Middle Hully Ms VG87**

2	03/06	6000	5.82	3.88	271	3	04/05	5430	5.05	3.69	305
4	05/07	6334	4.72	3.32	221	5	06/05	7539	4.58	3.52	305

LOT

**53 MIDDLE MADAM CTB 0304143903**

UK101704206660, Born 09.05.21

**Sire: CUTHILL TOWERS BANDIT****dam** Middle Madam MJ 0304136519 ..... by Middle Jessline**g.d.** Middle Madam HK 0304126998.....by Haresfoot Khan**3.d.** Acton Rhapsody Madam 0304122691 ..... by Brieryside Rhapsody**LC 29.02.24****Served 05.05.24 by Moathouse Mighty Eagle PD+****MIDDLE MADAM CTB**

1 02/09 3346 4.27 2.68 127 SM 19.4kg ACC 15 Proj 6383kg

LOT

**54 MIDDLE MAIDEN MIX 1405021021**

UK101704606664, PLI +£31, Born 15.05.21

**Sire: WHITECROFT STAR MIX****dam** Middle Maiden Hk 0304138754 **VG85(3YR)** .....by Haresfoot Khan**g.d.** Middle Maiden Mw 0304132013 ..... by Middle Westmorland**3.d.** Middle Maiden Js 0304108026 .....by Middle Jay Senior**LC 20.06.24****MIDDLE MAIDEN MIX**

1 02/02 5386 5.44 3.54 282 2 03/01 Giving 28.2kg

**Middle Maiden Hk VG85(3YR)**

1 02/06 5245 4.80 3.61 293 2 03/05 5131 4.15 3.57 263

3 04/04 4933 4.67 3.70 305

**Middle Maiden Mw**

2 03/10 4709 5.60 3.97 305

LOT

**55 MIDDLE DORA KM 0304143953**

UK101704106666, PLI +£12, Born 24.05.21

**Sire: WHITEFLAT KING MARTY****dam** Middle Dora Mm 2 0304140557 **GP82** ..... by Middle Marriot**g.d.** Middle Dora Emj 1405003739 ..... by Middle Emjest**3.d.** Middle Marlows Dora 0304118304..... by Middle Marlows Son**LC 17.12.23****Served 24.04.24 by Middle Banjo PD+****MIDDLE DORA KM**

1 02/06 5428 5.81 3.41 201 SM 23.9kg ACC 130 Proj 7384kg

**Middle Dora Mm 2 GP82**

3 04/11 5395 5.39 4.32 265 4 05/10 10919 5.36 3.75 305

5 07/00 9295 4.73 3.62 284 6 07/11 9249 4.76 4.00 305

LOT

**56 MIDDLE MARGIE SA 3 0304146331 VG86**

UK101704705475, Born 01.01.19

**Sire: CUTHILL TOWERS STORMIN ARCHIE**

**dam** Middle Kj Margie 0304142699 ..... by Middle KJ  
**g.d.** Middle Bam Margie 0304120116 **EX93** ..... by Haresfoot Bamboozle  
**3.d.** Middle Emerald Margie 0304114057 **GP84** ..... by Middle Red Emerald  
**4.d.** Middle Margie Mmr 0304108182 **EX90** ..... by Middle Mitzy Ranger

**LC 15.07.24****MIDDLE MARGIE SA 3 VG86**

1	02/05	6145	4.42	3.30	305	2	03/07	9091	4.47	3.40	282
3	04/05	6422	4.26	3.31	305						

**Middle Kj Margie**

2	03/08	3591	4.36	4.08	258	3	04/07	7751	5.35	3.37	262
4	05/06	5930	4.07	3.22	266						

**Middle Bam Margie EX93**

7	09/06	8514	4.06	3.39	305	8	10/06	7550	3.68	3.27	305
9	11/07	4137	3.27	3.18	224						

**Middle Emerald Margie GP84**

1	03/01	4146	4.01	3.57	212	2	03/09	6286	3.56	3.35	305
3	04/11	6958	3.85	3.21	305	4	06/00	7541	3.97	3.35	305
5	07/02	8411	3.75	3.22	294	6	08/01	9110	3.71	3.16	305
7	09/05	8150	3.67	2.87	305						

LOT

**57 MIDDLE JEAN MH 7 1405018125 GP84**

UK101704705741, Born 09.11.19

**Sire: MIDDLE HERO**

**dam** Middle Jean Kj 1405010548 **EX90** ..... by Middle Kj  
**g.d.** Middle Jean Re 1405001381 ..... by Middle Red Emerald  
**3.d.** Middle Jean Bcdb 2 0304111653 **VG85(3YR)** ..... by Baileys Cd Beckham Red

**LC 10.05.24****MIDDLE JEAN MH 7 GP84**

1	02/04	6188	4.71	3.81	305	2	03/04	7652	4.83	3.80	305
3	04/06	2263	3.43	3.33	56			SM 39.7kg	ACC 628		

**Middle Jean Kj EX90**

3	04/06	7871	5.03	3.32	269						
---	-------	------	------	------	-----	--	--	--	--	--	--

**Middle Jean Re**

No records available

**Middle Jean Bcdb 2 VG85(3YR)**

2	03/03	8862	4.18	3.48	305	3	04/06	9984	3.55	3.13	294
---	-------	------	------	------	-----	---	-------	------	------	------	-----



LOT

**58 MIDDLE JESSIE MH 1405020688 GP81**

UK101704205743, PLI-£101, Born 11.11.19

**Sire: MIDDLE HERO****dam** Middle Jessie Mel 3 1405020686..... by Middle Meldrum**g.d.** Middle Regent Jessie 1405020667..... by Morwick Prince Regent Red ET**3.d.** Middle Jessie Mlk 0304111535 **VG85**..... by Morwick Lakeside King Red**LC 25.05.24****MIDDLE JESSIE MH GP81**

1	02/06	6259	4.23	3.43	305	2	03/07	6595	3.46	3.44	299
3	04/06	1094	5.12	3.41	41		SM 23.1kg	ACC 36			

LOT

**59 MIDDLE MARGOT MH 5 1405018128**

UK101704105749, PLI-£106, Born 26.11.19

**Sire: MIDDLE HERO****dam** Middle Margot Emj 2 1405002007 **VG87**..... by Middle Emjest**g.d.** Middle Margot Ms 0304111590 **GP81**..... by Morwick Solano Red**3.d.** Middle Margot Mitzy Blend 0304106146 **GP84**..... by Middle Brook Mitzy**LC 02.01.24****Served 19.03.24 by Cuthill Towers Calcutta****MIDDLE MARGOT MH 5**

1	02/03	7960	4.25	3.05	305	2	04/03	6640	4.34	2.62	185
							SM 29.7kg	ACC 22	Proj 7428kg		

**Middle Margot Emj 2 VG87**

6	09/02	11036	4.84	3.23	305
---	-------	-------	------	------	-----

**Middle Margot Ms GP81**

1	03/09	11056	3.48	2.97	289
---	-------	-------	------	------	-----

**Middle Margot Mitzy Blend GP84**

3	05/07	10719	4.47	2.97	305	4	07/01	9710	4.80	3.09	305
---	-------	-------	------	------	-----	---	-------	------	------	------	-----

LOT

**60 MIDDLE SHAMROCK B 0304140841 VG86(3YR)**

UK101704705860, PLI +£69, Born 17.12.19

**Sire: MIDDLE BOLT****dam** Middle Shamrock Stm 0304135142..... by Sanderson Top Man**g.d.** Middle Shamrock Mp 1405008921..... by Middle Panache**3.d.** Middle Shamrock Emj 1405003724..... by Middle Emjest**4.d.** Middle Solano Shamrock 1405000071 **EX92**..... by Morwick Solano Red**LC 04.03.24****Served 07.05.24 by Greengrass Aladdin Red PD+****MIDDLE SHAMROCK B VG86(3YR)**

1	02/04	5621	5.04	3.90	305	2	03/03	5165	5.47	3.57	295
3	04/02	3893	5.35	3.4	123		SM 25.5kg	ACC 121	Proj 6703kg		

**Middle Shamrock Stm**

1	02/07	5058	5.90	3.53	259	2	03/07	5720	5.48	3.87	252
3	04/05	5609	5.03	3.87	301	4	05/06	6275	4.97	3.87	305

**Middle Shamrock Mp**

3	04/08	6470	8.48	4.79	265	4	05/07	8156	7.04	3.84	305
---	-------	------	------	------	-----	---	-------	------	------	------	-----

**Middle Shamrock Emj**

5	07/10	8763	4.85	3.50	305	6	09/02	8206	5.44	3.50	305
---	-------	------	------	------	-----	---	-------	------	------	------	-----

LOT

**61 MIDDLE CRUMMIE X-MAN 2 0304143027**

UK101704606342, Born 26.10.20

**Sire: HORSECLOSE X-MAN**

**dam** Middle Crummie Mv 1405015815 .....by Middle Vitality  
**g.d.** Middle Crummie Mr 3 1405012178 .....by Middle Riggwood  
**3.d.** Middle B Crummie Emj 2 1405003730 ..... by Middle Emjest

**LC 02.05.24****Served 17.07.24 by Outerford Royal Title****MIDDLE CRUMMIE X-MAN 2**

1	02/06	6373	4.63	3.30	305	2	03/06	1859	4.41	3.05	64
							SM 27.3kg	ACC 32			

**Middle Crummie Mv**

1	02/06	8918	3.98	3.16	305	2	03/08	8764	3.47	3.17	305
3	04/09	6265	3.46	2.89	178						

**Middle Crummie Mr 3**

2	03/06	8013	3.59	3.28	305						
---	-------	------	------	------	-----	--	--	--	--	--	--

LOT

**62 MIDDLE TRIPOVA MH 4 1405020260 GP82**

UK101704106344, Born 30.10.20

**Sire: MIDDLE HERO**

**dam** Middle Tripova Ms 1405012269 ..... by Middle Spotem  
**g.d.** Middle Tripova Benefit 1405005451 .....by Middle Benefit  
**3.d.** Middle Bam Tripova 0304120111 .....by Haresfoot Bamboozle  
**4.d.** Middle Tripova Jjs 0304108228 **VG86** ..... by Middle J J Subliem

**LC 07.05.24****Served 26.06.24 by Middle Emjest****MIDDLE TRIPOVA MH 4 GP82**

1	02/06	6163	5.31	3.54	305	2	03/06	1859	4.41	3.05	64
							SM 27.3kg	ACC 32			

**Middle Tripova Ms**

2	03/03	10483	4.53	3.54	305						
---	-------	-------	------	------	-----	--	--	--	--	--	--

**Middle Tripova Benefit**

5	06/11	7718	5.38	3.41	238						
---	-------	------	------	------	-----	--	--	--	--	--	--

LOT

**63 MIDDLE CRUMMIE MH 7 1405020261 GP82**

UK101704206345, Born 05.11.20

**Sire: MIDDLE HERO**

**dam** Middle Crummies M Dixon 1405012210 **GP82** ..... by Middle Dixon  
**g.d.** Middle Crummies Savy 1405005403 ..... by Middle Savy  
**3.d.** Middle Bazooka Crummie 0304118301 ..... by Haresfoot Bazooka  
**4.d.** Middle Crummie Mdm 0304111565 **EX91** ..... by Middle Dunlops Man  
**5.d.** Middle Crummie Milestone Me 0304107993 **EX91** .....by Middle Milestone Emerald

**LC 02.05.24****Served 08.07.24 by Cuthill Towers Calcutta****MIDDLE CRUMMIE MH 7 GP82**

1	02/04	6002	5.23	3.78	305	2	03/05	2444	4.37	3.22	64
							SM 29.2kg	ACC 32			

**Middle Crummies M Dixon GP82**

1	02/09	5590	4.65	3.57	305	2	03/08	9288	4.76	3.41	305
3	04/09	7542	4.36	3.45	305						

LOT

**64 MIDDLE LADY MH 3 0304143028 GP84**

UK101704406347, PLI -£62, Born 06.11.20

**Sire: MIDDLE HERO**

**dam** Middle Lady Sb 2 0304129651 ..... by Sanderson Bill  
**g.d.** Middle Lady Hk 1405003754 ..... by Haresfoot Khan  
**3.d.** Middle Emjest Lady 1405000921 ..... by Middle Emjest

**LC 16.05.24****MIDDLE LADY MH 3 GP84**

1	02/04	7167	5.05	3.57	305	2	03/06	1686	4.84	3.28	50
							SM 21kg	ACC 30			

**Middle Lady Sb 2**

3	04/02	5291	4.13	3.51	286	4	05/01	8592	4.42	3.38	266
5	06/01	6471	3.88	3.19	305						

**Middle Lady Hk**

3	04/09	6747	5.15	3.41	303	4	05/08	7328	4.91	3.25	292
5	06/07	7823	4.88	3.32	305						

LOT

**65 MIDDLE ELEGANT X-MAN 0304143029**

UK101704506348, Born 08.11.20

**Sire: HORSECLOSE X-MAN**

**dam** Middle Elegant My 1405015863 ..... by Middle Yeoman  
**g.d.** Middle Elegant Mr 2 1405012208 ..... by Middle Riggwood  
**3.d.** Middle Elegant Mel 3 1405003698 ..... by Middle Meldrum

**LC 14.02.24****Served 03.05.24 by Cuthill Towers Calcutta PD+****MIDDLE ELEGANT X-MAN**

1	02/04	7506	4.07	3.20	300	2	03/03	4694	4.71	3.32	142
							SM 27.2kg	ACC 24	Proj 7454kg		

LOT

**66 MIDDLE CATHIE YUP 0304143031**

UK101704706350, PLI +£62, Born 09.11.20

**Sire: HORSECLOSE YUPPIE**

**dam** Middle Cathie Mlw 0304138740 **VG85(3YR)** ..... by Middle Lord Winston  
**g.d.** Park Head Khan Cathie 0304137536 **GP82** ..... by Haresfoot Khan  
**3.d.** Park Head Mj Cathie 0304137535 ..... by Marleycote Journalist  
**4.d.** Park Head Cathie 13 0304113002 ..... by Marleycote Ladies Man  
**5.d.** Park Head Cathie Red 4 0304100017 **EX90 LP80** ..... by Baileys Mr Red Heart Pl

**LC 25.05.24****Served 01.07.24 by Middle Banjo****MIDDLE CATHIE YUP**

1	02/04	5614	4.74	3.18	305	2	03/06	1181	3.45	3.52	41
							SM 30.6kg	ACC 90			

**Middle Cathie Mlw VG85(3YR)**

1	02/02	5977	4.60	2.94	250	2	03/00	5868	5.03	3.42	296
---	-------	------	------	------	-----	---	-------	------	------	------	-----

**Park Head Khan Cathie GP82**

2	03/10	4490	5.35	3.36	238						
---	-------	------	------	------	-----	--	--	--	--	--	--

LOT

**67 MIDDLE MARY MH 2 0304143034 GP83**

UK101704406403, PLI +£18, Born 12.11.20

**Sire: MIDDLE HERO**

**dam** Middle Mary Sb 0304129649 **EX91** ..... by Sanderson Bill  
**g.d.** Middle Mary Mmb 1405003749 ..... by Middle Myladys Boy  
**3.d.** Middle Mary 147 0304116086 ..... by Middle Dunlops Man  
**4.d.** Middle Marys Jjs 0304108377 **EX92-3E** ..... by Middle J J Subliem

**LC 21.05.24****MIDDLE MARY MH 2 GP83**

1	02/04	6996	4.79	3.53	305	2	03/06	1649	5.32	3.5	45
							SM 35.3kg	ACC 35			

**Middle Mary Sb EX91**

3	05/00	12698	5.24	3.72	305	4	06/02	12962	5.06	3.50	305
5	07/05	9213	3.64	3.48	305	6	08/10	10055	4.13	3.39	305

**Middle Mary Mmb**

No records available

**Middle Mary 147**

6	08/02	6270	4.19	3.72	305	7	09/04	6294	4.84	3.46	305
---	-------	------	------	------	-----	---	-------	------	------	------	-----

LOT

**68 MIDDLE MEG YUP 0304143035 VG85(3YR)**

UK101704606405, Born 13.11.20

**Sire: HORSECLOSE YUPPIE**

**dam** Middle Meg Scott Mj 1405015841 ..... by Middle Jessline  
**g.d.** Middle Meg Mc 1405005505 ..... by Middle Cocktail  
**3.d.** Middle Meg Mbb 0304116052 **G76** ..... by Middle Brown Boy

**LC 27.04.24****Served 25.06.24 by Outerford Royal Title****MIDDLE MEG YUP VG85(3YR)**

1	02/05	5767	5.11	3.70	305	2	03/05	2124	5.06	3.14	69
							SM 26.5kg	ACC 36			

**Middle Meg Scott Mj**

1	02/05	7156	5.55	3.35	294	2	03/04	8539	5.05	3.70	305
3	04/04	8002	4.74	3.65	293						

LOT

**69 MIDDLE ROSIE MH 6 1405020622 VG86(3YR)**

UK101704106407, Born 14.11.20

**Sire: MIDDLE HERO**

**dam** Middle Rosie Mf 1405020602 ..... by Middle Frontline  
**g.d.** Middle Regent Rosie 1405020600 ..... by Morwick Prince Regent Red  
**3.d.** Middle Rosie Mre 0304108446 **VG86** ..... by Middle Red Emerald

**LC 25.03.24****Served 10.07.24 by Haresfoot Khan.****MIDDLE ROSIE MH 6 VG86(3YR)**

1	02/05	7762	4.26	3.34	299	2	03/04	4090	4.29	3.05	102
							SM 34.1kg	ACC 24	Proj 8213kg		

**Middle Rosie Mf**

3	04/11	6780	4.89	3.73	305	4	05/11	11068	4.42	3.32	292
---	-------	------	------	------	-----	---	-------	-------	------	------	-----

**Middle Regent Rosie**

8	09/10	6374	5.36	3.54	305	9	11/03	4438	4.75	2.89	127
---	-------	------	------	------	-----	---	-------	------	------	------	-----

**Middle Rosie Mre VG86**

3	05/07	9820	4.90	3.42	305	4	06/09	9140	5.00	3.25	305
5	07/09	7022	4.68	3.56	295	6	08/09	9146	4.61	3.29	305

LOT

**70 MIDDLE EMERALD MH 2 0304143044 GP82**

UK101704506411, Born 19.11.20

**Sire: MIDDLE HERO**

**dam** Middle Emerald Mr 3 0304133779 ..... by Middle Riggwood  
**g.d.** Middle Emerald Hk 0304125728 ..... by Haresfoot Khan  
**3.d.** Middle Son Emerald Mk 1405000917 ..... by Middle Baileys Son

**LC 26.04.24****MIDDLE EMERALD MH 2 GP82**

1	02/05	7473	4.70	3.36	305	2	03/05	2400	4.55	3.03	70
							SM 29.2kg	ACC 18			

**Middle Emerald Mr 3**

2	03/06	12013	4.07	3.42	305
---	-------	-------	------	------	-----

LOT

**71 MIDDLE JESSIE YUP 0304143045 VG85(3YR)**

UK101704606412, Born 21.11.20

**Sire: HORSECLOSE YUPPIE**

**dam** Middle Jessie MI 1405015845 **GP82**..... by Middle Legend

**g.d.** Middle Jessie Mfl 1405008999..... by Middle Frontline

**3.d.** Middle Hy Jessie 1405000952..... by Middle Hybrid

**LC 29.04.24**

**Served 13.06.24 by Middle Banjo**

**MIDDLE JESSIE YUP VG85(3YR)**

1	02/04	5638	5.21	3.55	305	2	03/05	2071	4.84	3.34	67
							SM 27.2kg	ACC 28			

**Middle Jessie MI GP82**

1	02/04	7197	4.76	3.42	264	2	03/03	7658	4.32	3.32	305
3	04/03	8924	4.30	3.43	305	4	05/07	3950	4.25	2.91	122

**Middle Jessie Mfl**

3	05/03	6662	4.61	3.69	274
---	-------	------	------	------	-----



**MIDDLE JESSIE YUP VG85(3YR)**

*Lot 71*

LOT

**72 MIDDLE LUCY MH 2 1405020647 GP84**

UK101704706413, Born 21.11.20

**Sire: MIDDLE HERO****dam** Middle Lucy Jc 1405020641 **VG85** .....by Middle Jessies Cocktail**g.d.** Middle Lucy Emj 1405020640 ..... by Middle Emjest**3.d.** Middle Regent Lucy 1405020639 ..... by Morwick Prince Regent Red**LC 27.03.24****Served 07.06.24 to Middle Priceless****MIDDLE LUCY MH 2 GP84**

1	02/04	6385	5.27	3.29	305	2	03/04	3296	4.36	3.0	100
							SM 30.6kg	ACC 295	Proj 6856kg		

**Middle Lucy Jc VG85**

1	03/08	6069	4.42	3.67	296	2	03/08	6069	4.42	3.68	296
3	04/07	8193	4.50	3.15	254						

LOT

**73 MIDDLE BROWNIE MH 1405020270 VG87(3YR)**

UK101704106414, Born 23.11.20

**Sire: MIDDLE HERO****dam** Middle Brownie Kj 1405010576 **GP82** ..... by Middle Kj**g.d.** Middle Brownie Mc 1405010575 ..... by Middle Cocktail**3.d.** Middle Brownie Mbb 1405010574 ..... by Middle Brown Boy**LC 06.03.24****Served 12.07.24 by Cuthill Towers Calcutta.****MIDDLE BROWNIE MH VG87(3YR)**

1	02/04	4683	5.00	3.92	305	2	03/03	3577	5.03	3.47	121
							SM 22.1kg	ACC 18	Proj 6617kg		

**Middle Brownie Kj GP82**

2	03/06	5367	5.28	3.85	299	3	04/05	7594	4.88	3.16	261
4	05/03	1511	5.39	3.28	44						

LOT

**74 MIDDLE PRIMROSE YUP 0304143048 VG85(3YR)**

UK101704306416, PLI+£102, Born 25.11.20

**Sire: HORSECLOSE YUPPIE**

- dam** Middle Primrose Tc 1405015851.....by Troutbeck Calypso
- g.d.** Middle Primrose Sn 0304129659 **VG87**..... by Sanderson Nick
- 3.d.** Middle Primrose Bc 0304108350..... by Brieryside Centurian
- 4.d.** Middle Primrose Jewel 0304095339 **VG86**.....by Rulesmains Border Jewel

**LC 09.02.24**

**Served 19.03.24 by Middle Emjest**

**MIDDLE PRIMROSE YUP VG85(3YR)**

1	02/04	6088	4.82	3.55	290	2	03/02	4112	5.45	3.43	147
							SM 23.9kg	ACC 28	Proj 6393kg		

**Middle Primrose Tc**

1	02/03	6016	4.22	3.30	282	2	03/02	6887	4.19	3.40	305
---	-------	------	------	------	-----	---	-------	------	------	------	-----

**Middle Primrose Sn VG87**

3	04/09	8070	6.25	3.71	305	4	05/09	9122	5.24	3.61	295
5	06/09	6555	5.13	3.56	292	6	07/08	8830	4.60	3.83	305



**MIDDLE PRIMROSE YUP VG85(3YR)**

*Lot 74*



LOT

**75 RHOS LOTTERY SHORTIE 0304142706 GP83**

UK743565304616, PLI +£11, Born 12.10.20

**Sire: RHOS LOTTERY****dam** Rhos Yankee Shortie 0301525826 **VG85**.....by Guimond Yankee**g.d.** Rhos Gettysburg Shortie 0301504781.....by Davidsons Gettysburg**3.d.** Rhos Stretton Shortie 0304119935 **VG86**.....by Stretton Yellow Peril**LC 05.06.24****RHOS LOTTERY SHORTIE GP83**

1	02/08	6236	4.51	3.64	297	2	03/05	1095	5.8	3.41	30
							SM 36.5kg	ACC 13			

**Rhos Yankee Shortie VG85**

3	04/04	4721	4.30	3.22	294
---	-------	------	------	------	-----

LOT

**76 MIDDLE JESSIE TT 1405019172 VG85**

UK101704705874, Born 07.01.20

**Sire: TROUTBECK TANGO****dam** Middle Jessie Mj 1405014502.....by Middle Jessline**g.d.** Middle Jessie Mf 2 1405006594.....by Middle Frontman**3.d.** Middle Brown Jessie 1405000089.....by Middle Brown Boy**LC 22.06.24****MIDDLE JESSIE TT VG85**

1	02/04	7511	4.84	3.74	305	2	03/04	8258	5.28	3.70	305
3	04/05	Giving 33.6kg									

**Middle Jessie Mj**

1	02/05	7923	5.28	3.66	303
---	-------	------	------	------	-----

LOT

**77 MIDDLE BEAUTY PDG 0304141759 VG85 2gensVG/EX**

UK101704705881, Born 16.01.20

**Sire: PLASKETT DIAMOND GEEZER****dam** Middle Beauty Hyb 1405003736 **EX93**.....by Middle Hybrid**g.d.** Langside Beauty 94 0304116164.....by Muir Major**3.d.** Langside Beauty 78 0304108723 **EX92-2E**.....by Humeston Golden Bolt**LC 09.05.24****MIDDLE BEAUTY PDG VG85 2gensVG/EX**

1	02/04	5899	5.62	3.61	305	2	03/03	5189	5.33	3.55	305
3	04/04	1493	4.4	3.07	57		SM 23.3kg	ACC 224			

**Middle Beauty Hyb EX93**

5	07/03	7054	6.54	4.13	305	6	08/04	8636	6.26	3.68	305
7	09/08	7261	4.21	3.34	305						

**Langside Beauty 94**

No records available

**Langside Beauty 78 EX92-2E**

1	03/00	7080	3.61	3.48	305	2	04/10	8873	4.46	3.34	305
3	05/11	7462	4.60	3.38	275	4	06/11	7313	4.64	3.47	285
5	07/11	9421	4.25	3.39	304	6	08/11	7842	4.70	3.41	274

LOT

**78 MIDDLE ELKIN MH 1405019179**

UK101704105889, PLI -£53, Born 27.01.20

**Sire: MIDDLE HERO****dam** Middle Elkin Mc 1405010174 **EX90** .....by Middle Cocktail**Freshly Calved****MIDDLE ELKIN MH**

1	02/09	6073	5.47	3.36	272	2	03/08	4677	5.81	3.65	266
							ACC 198				

**Middle Elkin Mc EX90**

5	06/05	4500	6.96	3.95	299	6	07/04	8096	6.08	3.86	283
7	08/03	7280	4.92	3.51	258	8	09/01	7847	4.94	3.55	305
9	10/02	7320	4.59	3.36	305						

**Non-Pedigree**

1	01/11	6263	3.51	3.25	276	2	02/10	8823	3.25	3.25	282
3	03/09	8544	3.66	3.01	196						

LOT

**79 MIDDLE CELIA PDG 0304141766**

UK101704705895, PLI -£117, Born 05.02.20

**Sire: PLASKETT DIAMOND GEEZER****dam** Middle Celia Sn 0304132026 ..... by Sanderson Nick**g.d.** Middle Bamboozle Lady 1405000095 ..... by Haresfoot Bamboozle**3.d.** Middle Lady Hs Mlk 0304111536 **GP82** ..... by Morwick Lakeside King Red**4.d.** Middle Lady Hs 0304108207 **VG87** ..... by Middle Highland Supreme**LC 29.01.24****Served 23.03.24 by Greengrass Aladdin Red PD+****MIDDLE CELIA PDG**

1	02/11	5046	4.78	3.46	305	2	03/11	4054	3.77	3.29	158
							SM 28.5kg	ACC 140	Proj 6281kg		

**Middle Celia Sn**

2	03/08	4848	5.97	3.49	305	3	04/10	8646	6.20	3.36	305
4	05/09	2185	5.89	3.48	118						

**Middle Bamboozle Lady**

No records available

**Middle Lady Hs Mlk GP82**

3	04/03	5916	3.66	3.12	209	4	05/00	8608	3.40	3.09	305
5	06/00	5006	3.84	3.15	305	6	07/02	7903	4.03	3.20	305
7	08/10	6093	3.63	3.18	305						

LOT

**80 MIDDLE BUTTERFLY MH 1405019182 VG86**

UK101704205897, Born 06.02.20

**Sire: MIDDLE HERO**

**dam** Middle Butterfly Ms 1405012303..... by Middle Spotem  
**g.d.** Middle Butterfly Mbh 1405012302..... by Middle Braveheart  
**3.d.** Liverton Utterly Butterly 1405000810..... by Sanderson Butter Gold

**LC 11.05.24****Served 15.07.24 by Haresfoot Khan.****MIDDLE BUTTERFLY MH VG86**

1	02/04	7536	5.46	3.39	299	2	03/03	7402	4.74	3.49	305
3	04/03	1722	4.9	3.01	55		SM 25.3kg	ACC 14			

**Middle Butterfly Ms**

1	02/06	4735	5.25	3.27	228	2	03/05	9055	5.37	3.14	305
3	04/04	5007	3.91	2.99	228						

**Middle Butterfly Mbh**

3	04/06	7385	4.01	3.69	299	4	05/06	8252	4.11	3.17	305
5	06/09	8218	4.21	2.90	305	6	08/01	6538	4.40	3.13	305
7	09/05	4172	4.20	2.87	200						

LOT

**81 MIDDLE CRUMMIE CTB 4 1405021081**

UK101704706679, Born 12.06.21

**Sire: CUTHILL TOWERS BANDIT**

**dam** Middle Crummie Ml 1405017585..... by Middle Legend  
**g.d.** Middle Crummie Mr 7 1405012207 **EX90**..... by Middle Riggwood  
**3.d.** Middle Crummie Bam 0304121103..... by Haresfoot Bamboozle  
**4.d.** Middle Jordan Crummie 0304114083 **VG88**..... by Rulesmains Jordan Red

**Freshly Calved****MIDDLE CRUMMIE CTB 4**

1	02/01	6530	4.04	2.85	305
---	-------	------	------	------	-----

**Middle Crummie Ml**

1	02/00	6146	4.15	2.97	305	2	03/02	9570	4.21	3.24	305
---	-------	------	------	------	-----	---	-------	------	------	------	-----

**Middle Crummie Mr 7 EX90**

2	03/05	7456	4.60	3.41	305	3	04/05	7992	5.45	3.52	288
---	-------	------	------	------	-----	---	-------	------	------	------	-----



## THE UK'S LEADING LIVESTOCK MARKETING COMPANY

- SEVEN SALE CENTRES
- PEDIGREE & COMMERCIAL LIVESTOCK
- OFFICIAL SOCIETY SALES OF BEEF, DAIRY & SHEEP
- TRACTORS, MACHINERY & COMMERCIAL VEHICLES
- SPECIALIST LIVESTOCK SALES & EVENTS
- PROFESSIONAL VALUATIONS
- ONLINE INTERNET BIDDING



*Operating Marts at Borderway, Carlisle, Kirkby Stephen, Lazonby, Lockerbie,  
Middleton in Teesdale, St Boswells and Wooler*

01228 406200

[harrisonandhetherington.co.uk](http://harrisonandhetherington.co.uk)

BORDERWAY MART, CARLISLE, CUMBRIA CA1 2RS



MartEye™

LOT

**82 MIDDLE NINETTES MIX 1405021224 GP83**

UK101704206688, Born 18.06.21

**Sire: WHITECROFT STAR MIX**

**dam** Middle Ninettes Mh 1405017531 .....by Middle Hero  
**g.d.** Middle Ninettes Ms 1405010619 ..... by Middle Spotem  
**3.d.** Middle Ninettes Savy 1405005394 ..... by Middle Savy

**LC 28.01.24****Served 12.03.24 by Cuthill Towers Calcutta PD+****MIDDLE NINETTES MIX GP83**

1	02/07	3289	4.79	3.29	159	SM 23.1kg	ACC 129	Proj 5462kg		
<b>Middle Ninettes Mh</b>										
1	02/05	4926	3.91	3.22	305	2	03/07	6551	4.65	3.03 170
<b>Middle Ninettes Ms</b>										
2	03/03	6056	5.56	3.78	305	3	04/04	7517	4.81	3.61 305
4	05/04	7907	4.60	3.45	305	5	06/07	6787	4.64	3.04 201

LOT

**83 MIDDLE TARTAN GLOVE YUP 0304144164**

UK101704706700, Born 03.07.21

**Sire: HORSECLOSE YUPPIE**

**dam** Middle Tartan Glove My 1405017539 .....by Middle Yeoman  
**g.d.** Park Head Ds Tartan Glove 0304137502 ..... by Middle Dunlops Star  
**3.d.** Park Head Bbb Tartan Glove 0304136987 ..... by Bankend Brown Bomber

**Freshly Calved****MIDDLE TARTAN GLOVE YUP**

1	02/01	4969	4.54	3.41	287					
<b>Middle Tartan Glove My</b>										
1	02/06	6574	3.90	3.24	292	2	03/05	5617	3.76	3.40 305
<b>Park Head Ds Tartan Glove</b>										
1	02/08	3406	5.67	3.53	305	2	03/07	9535	3.95	3.29 305
<b>Park Head Bbb Tartan Glove</b>										
1	02/10	7600	4.18	3.32	277	2	03/10	9106	4.05	3.19 265
3	04/10	7202	4.23	3.16	225	4	06/00	7616	3.55	3.24 263
5	07/00	10783	4.66	3.40	305	6	08/02	9484	4.15	3.33 305

LOT

**84 MIDDLE JEAN KM 7 0304144167 GP82**

UK101704606804, Born 09.07.21

**Sire: WHITEFLAT KING MARTY**

**dam** Middle Jean Mv 1405015785 .....by Middle Vitality  
**g.d.** Middle Jean Kj 2 1405010627 ..... by Middle Kj  
**3.d.** Middle Jean Hk 1405005508 .....by Haresfoot Khan

**LC 18.01.24****Served 13.03.24 by Greengrass Aladdin Red PD+****MIDDLE JEAN KM 7 GP82**

1	02/06	3951	4.43	3.48	169	SM 20.5kg	ACC 25	Proj 6121kg		
<b>Middle Jean Mv</b>										
1	02/05	5435	5.38	3.51	262	2	03/04	6581	4.68	3.13 305
<b>Middle Jean Kj 2</b>										
2	03/10	5647	4.87	3.48	280	3	04/09	4780	4.44	3.38 235
4	05/08	6615	4.81	3.30	257					

LOT

**85 MIDDLE MARGOT KM 3 0304144189 GP82**

UK101704106806, Born 10.07.21

**Sire: WHITEFLAT KING MARTY**

**dam** Middle Margot Mj 2 1405015767 **GP83** ..... by Middle Jessline  
**g.d.** Middle R Jordan Margot 1405000928 ..... by Rulesmains Jordan Red  
**3.d.** Middle Margot Bb 0304108641 ..... by Middle Brown Boy

**LC 23.01.24****Served 24.03.24 by Middle Banjo****MIDDLE MARGOT KM 3 GP82**

1	02/06	5735	4.61	3.15	164	SM 30.7kg	ACC 18	Proj 8988kg
---	-------	------	------	------	-----	-----------	--------	-------------

**Middle Margot Mj 2 GP83**

1	02/03	5803	4.45	3.59	305	2	03/05	8662	3.82	3.17	305
3	04/07	10978	3.07	3.18	305						

LOT

**86 MIDDLE DOLLY KM 0304144168 VG86(2YR) 2gensVG**

UK101704206807, PLI +£19, Born 12.07.21

**Sire: WHITEFLAT KING MARTY**

**dam** Middle Dolly Hk 0304137934 **VG86(3YR)** ..... by Haresfoot Khan  
**g.d.** Middle Dolly Mm 1405008970 ..... by Middle Marriot  
**3.d.** Middle Pat Dolly Emj 1405001364 ..... by Middle Emjest  
**4.d.** Middle Pat Lkr 0304111628 **VG88** ..... by Morwick Lakeside King Red

**LC 18.01.24****Served 16.03.24 by Middle Banjo PD+****MIDDLE DOLLY KM VG86(2YR)**

1	02/06	3976	5.14	3.46	169	SM 23.8kg	ACC 22	Proj 6157kg
---	-------	------	------	------	-----	-----------	--------	-------------

**Middle Dolly Hk VG86(3YR)**

1	02/06	5661	5.73	3.61	296	2	03/05	5244	4.82	3.47	305
3	04/07	6988	4.32	3.57	288	4	05/06	8986	4.10	3.54	305

**Middle Dolly Mm**

No records available

**Middle Pat Dolly Emj**

7	08/11	7826	5.41	3.94	269						
---	-------	------	------	------	-----	--	--	--	--	--	--

LOT

**87 MIDDLE SHAMROCK KM 0304144418**

UK101704406809, Born 15.07.21

**Sire: WHITEFLAT KING MARTY**

**dam** Middle Lady Shamrock Sb 1405010538 **VG87** ..... by Sanderson Bill  
**g.d.** Middle Lady Shamrock Mc 1405005424 ..... by Middle Cocktail  
**3.d.** Middle Solano Shamrock 1405000071 **EX92** ..... by Morwick Solano Red

**LC 05.02.24****Served 28.05.24 by Troutbeck Progress PD+****MIDDLE SHAMROCK KM**

1 02/06 4360 4.5 3.7 151 SM 31.6kg ACC 26 Proj 7521kg

**Middle Lady Shamrock Sb VG87**

3	04/05	8832	5.20	3.76	305	4	05/05	9016	5.29	3.87	281
5	06/04	4989	5.69	3.23	152	6	07/05	6901	4.91	3.74	305

**Middle Lady Shamrock Mc**

No records available

**Middle Solano Shamrock EX92**

8 10/09 8694 4.46 3.36 305

LOT

**88 MIDDLE LYNNE YUP 0304144257 GP84**

UK101704206814, Born 19.07.21

**Sire: HORSECLOSE YUPPIE**

**dam** Middle Lynne My 0304139628 ..... by Middle Yeoman  
**g.d.** Middle Lynne Cthd 0304133825 ..... by Cuthill Towers Highland Dream  
**3.d.** Middle Lynn Emj 1405008912 ..... by Middle Emjest

**LC 31.01.24****Served 17.04.24 by Middle Banjo PD+****MIDDLE LYNNE YUP GP84**

1 02/06 3588 4.5 3.01 156 SM 18.5kg ACC 62 Proj 5751kg

**Middle Lynne My**

1	02/04	7773	4.55	3.50	305	2	03/07	9918	4.32	3.52	305
3	04/07	9496	4.54	3.61	275						

**Middle Lynne Cthd**

1	02/06	8872	5.39	3.55	305	2	03/04	7703	6.53	3.97	272
3	04/03	7856	5.01	2.96	197						

LOT

**89 MIDDLE LOVELY YUP 1405021347 GP80**

UK101704406816, Born 21.07.21

**Sire: HORSECLOSE YUPPIE**

**dam** Middle Lovely Re 1405020627 ..... by Middle Red Emerald  
**g.d.** Middle Lovelys Savy 1405020624 ..... by Middle Savy  
**3.d.** Middle Regent Mel 1405020623 ..... by Morwick Prince Regent Red

**LC 24.02.24****Served 19.06.24 by Middle Emjest****MIDDLE LOVELY YUP GP80**

1 02/07 3891 4.47 3.03 132 SM 20.5kg ACC 26 Proj 7402kg

**Middle Lovely Re**

1 02/05 8058 5.16 3.29 305

**Middle Lovelys Savy**

5 06/07 10031 4.29 3.15 305 6 07/08 11358 4.43 2.84 280

LOT

**90 MIDDLE MITZY HSS 0304144490 GP82**

UK101704 106848, Born 04.09.21

**Sire: HARPERFIELD SPIRIT OF SCOTIA**

**dam** Middle Mitzy Be 3 0304137933 ..... by Badenheath Economist  
**g.d.** Middle Bamboozle Mitzy 1405000096 ..... by Haresfoot Bamboozle  
**3.d.** Middle Mitzy Red MLK 0304111625 **GP83**

**LC 29.01.24****Served 11.05.24 by Whitecroft Star Mix PD+****MIDDLE MITZY HSS GP82**

1 02/04 4314 4.67 3.22 158 SM 28.9kg ACC 217 Proj 7136kg

**Middle Mitzy Be 3**

1 02/01 6815 3.99 3.04 305

**Middle Bamboozle Mitzy**

8 10/02 12098 3.97 3.01 305

**Middle Mitzy Red MLK GP83**

1 03/08 9129 3.24 3.17 305 2 05/02 10298 3.46 2.84 305

LOT

**91 MIDDLE HULLY MIX 1405021449**

UK101704306829, Born 06.08.21

**Sire: WHITECROFT STAR MIX**

**dam** Middle Hully Pdg 0304139694 ..... by Plaskett Diamond Geezer  
**g.d.** Middle Hully Ms 3 1405012291 **VG85(3YR)** ..... by Middle Spotem  
**3.d.** Middle Hully Mbh 1405005405 ..... by Middle Braveheart

**LC 30.04.24****Served 13.07.24 by Cuthill Towers Calcutta.****MIDDLE HULLY MIX**

1 02/07 1955 5.05 3.09 66 SM 34.1kg ACC 69

**Middle Hully Pdg**

No records available

**Middle Hully Ms 3 VG85(3YR)**

1 02/08 5995 4.56 3.63 298 2 03/07 4647 4.23 3.60 167

LOT

**92 NON-PEDIGREE**

UK101704 406830, Born: 07.08.21

**Sire: WHITEFLAT KING MARTY****LC 18.03.24****Milk Records:**

1 02/07 2609 5.18 3.28 33 SM 20.9kg ACC 181 Proj 5541kg



LOT

**93 MIDDLE ELEGANT KM 0304144411 VG85(2YR)**

UK101704506831, Born 09.08.21

**Sire: WHITEFLAT KING MARTY**

**dam** Middle Elegant Kj 1405010549 **GP83** ..... by Middle Kj  
**g.d.** Middle Elegant 0304116089 ..... by Middle Brown Boy  
**3.d.** Middle Elegant Oe 0304108006 ..... by Middle Oranje Elegant

**LC 20.01.24****Served 13.04.24 by Middle Banjo PD+****MIDDLE ELEGANT KM VG85(2YR)**

1	02/05	4513	5.44	3.33	167	SM 25.1kg	ACC 18	Proj 8080kg		
---	-------	------	------	------	-----	-----------	--------	-------------	--	--

**Middle Elegant Kj GP83**

2	03/11	9372	5.13	3.59	305	3	04/11	11087	5.19	3.57	305
4	06/03	8958	4.35	3.39	305						

LOT

**94 MIDDLE CHRISSIE KM 2 0304144412 G78**

UK101704606832, Born 14.08.21

**Sire: WHITEFLAT KING MARTY**

**dam** Middle Chrissie Mr 2 1405012194 **GP81** ..... by Middle Riggwood  
**g.d.** Middle Chrissie Mel 2 1405003752 ..... by Middle Meldrum  
**3.d.** Middle Chrissie Mlk 0304111530 **VG86** ..... by Morwick Lakeside King Red  
**4.d.** Middle Chrissie Mr 0304108248 **VG89** ..... by Middle Mitzy Ranger  
**5.d.** Middle Chrissie M 2 0304095158 **EX90** ..... by Middle Brook Mitzy

**LC 12.02.24****Served 02.05.24 by Cuthill Towers Calcutta PD+****MIDDLE CHRISSIE KM 2 G78**

1		3839	4.42	3.17	144	SM 23.6kg	ACC24	Proj 6630kg		
---	--	------	------	------	-----	-----------	-------	-------------	--	--

**Middle Chrissie Mr 2 GP81**

2	03/07	6577	4.60	3.39	243	3	04/05	9102	5.17	3.51	305
---	-------	------	------	------	-----	---	-------	------	------	------	-----

**Middle Chrissie Mel 2**

No records available

**Middle Chrissie Mlk VG86**

2	04/03	7148	4.78	3.92	305	3	05/08	7193	4.87	3.37	305
4	07/01	8801	4.44	3.45	305						

LOT

**95 MIDDLE CAROLINE SA 1405017530**

UK101704605488, PLI +£49, Born 20.01.19

**Sire: CUTHILL TOWERS STORMIN ARCHIE**

**dam** Middle Caroline Sn 1405010545 ..... by Sanderson Nick  
**g.d.** Higoaks Rumble Caroline 21 0111967179 ..... by Higoaks Rumble  
**3.d.** Higoaks Jasper Caroline 13 0111416174 ..... by Wilcoxview Jasper

**LC 17.05.24****MIDDLE CAROLINE SA**

1	02/03	5792	3.78	2.94	294	2	03/03	7817	3.54	2.89	305
3	04/03	5314	2.86	3.18	302	4	05/03	1325	3.98	3.03	49
								SM 31.7kg	ACC 178		

LOT

**96 RHOS YELLOW REDNAP 0301531263**

UK743565704613, PLI+£102, Born 01.10.20

**Sire: PIE X YELLOW**

**dam** Rhos Cacyked Rednap 0304133011 **GP83** ..... by La Sapiniere Cacyked  
**g.d.** Rhos Red Napier 1405002172 **VG87(3YR)** ..... by Ardmore Crown Napier

**LC 22.06.24****RHOS YELLOW REDNAP**

1	02/05	6165	4.54	3.27	305	2	03/08	Giving 35.6kg		
---	-------	------	------	------	-----	---	-------	---------------	--	--

**Rhos Cacyked Rednap GP83**

5	06/06	6676	4.27	3.25	305					
---	-------	------	------	------	-----	--	--	--	--	--

LOT

**97 MIDDLE HOLLYHOCK MLW 1405019192 VG85(3YR) 2gensVG**

UK101704105917, Born 24.02.20

**Sire: MIDDLE LORD WINSTON**

**dam** Middle Hollyhock Md 0304132018 **VG85** ..... by Middle Denholm  
**g.d.** Middle Hollyhock Mmb 1405005427 ..... by Middle Myladys Boy  
**3.d.** Middle Hollyhock 0304116065 **VG85(2YR)** ..... by Middle Dunlops Man

**LC 27.03.24****Served 11.05.24 by Whitecroft Star Mix****MIDDLE HOLLYHOCK MLW VG85(3YR) 2gensVG**

1	02/02	7515	4.29	3.42	305	2	03/02	8064	4.50	3.61	303
3	04/01	3670	3.47	2.98	100		SM 32.2kg	ACC 33	Proj 7407kg		

**Middle Hollyhock Md VG85**

3	04/01	5841	4.28	3.44	268	4	05/00	9121	4.39	3.30	305
5	06/01	8642	4.53	3.09	278						

LOT

**98 MIDDLE ELKINS PDG 0304141603 VG85**

UK101704705923, Born 01.03.20

**Sire: PLASKETT DIAMOND GEEZER**

**dam** Middle Elkins Stm 1405013273 **GP82** ..... by Sanderson Top Man  
**g.d.** Middle Elkins Mw 1405010479 ..... by Middle Westmorland

**LC 21.06.24****MIDDLE ELKINS PDG VG85**

1	02/05	7405	4.32	3.51	287	2	03/04	6496	4.50	3.35	283
3	04/03	Giving 26.8kg									

**Middle Elkins Stm GP82**

1	03/00	8913	4.52	3.64	296	2	03/11	5741	3.81	3.57	243
---	-------	------	------	------	-----	---	-------	------	------	------	-----

LOT

**99 MIDDLE RHODA SA 0304141607 VG86(3YR)**

UK101704705930, Born 07.03.20

**Sire: CUTHILL TOWERS STORMIN ARCHIE****dam** Middle Rhoda Ms 1405012241 ..... by Middle Spotem**g.d.** Middle Rhoda Mf 1405006596 ..... by Middle Frontman**3.d.** Middle Brown Rhoda 1405000084 ..... by Middle Brown Boy**LC 17.05.24****MIDDLE RHODA SA VG86(3YR)**

1	02/11	7065	4.58	3.24	305	2	04/02	1141	5.23	3.39	49
							SM 27.3kg	ACC 58			

**Middle Rhoda Ms**

2	03/11	5134	4.59	2.96	125
---	-------	------	------	------	-----

**MIDDLE RHODA SA VG86(3YR)***Lot 99*

LOT

**100 MIDDLE EMERALD MH 1405018950 GP80**

UK101704505949, Born 20.03.20

**Sire: MIDDLE HERO**

<b>dam</b>	Middle Emerald Md 1405012211.....	by Middle Dixon
<b>g.d.</b>	Middle Emerald Emj 3 1405003735.....	by Middle Emjest
<b>3.d.</b>	Middle Bazooka Emerald 1 0304118302.....	by Haresfoot Bazooka ET
<b>4.d.</b>	Middle Emerald Mlk 3 0304111549 <b>VG86</b> .....	by Morwick Lakeside King Red
<b>5.d.</b>	Middle Centurian Emerald Patrick 0304108012 <b>VG87</b> .....	by Brierysdr Centurian
<b>6.d.</b>	Middle Emerald Patrick ET 0301463099 <b>EX90 2*</b> .....	by Blackaddar Mm Patrick
<b>7.d.</b>	Bonnie Brae Emerald 7000756061 <b>EX92 3*</b> .....	by Bonnie Brae Kellogg

**Freshly Calved****MIDDLE EMERALD MH GP80**

1	02/03	7938	5.51	3.81	305	2	03/03	7742	5.79	4.01	305
---	-------	------	------	------	-----	---	-------	------	------	------	-----

**Middle Emerald Md**

1	02/09	3977	6.53	3.97	305	2	04/01	5991	5.65	3.79	277
3	05/00	1024	2.41	3.36	85						

LOT

**101 MIDDLE MARGOT MH 10 1405018953 GP81 6056**

UK101704706056, Born 26.03.20

**Sire: MIDDLE HERO**

<b>dam</b>	Middle Margot Kj 2 1405010591 <b>VG87</b> .....	by Middle Kj
<b>g.d.</b>	Middle Margot Savy 2 1405005438.....	by Middle Savy
<b>3.d.</b>	Middle Margot Mmb 1405001996.....	by Middle Myladys Boy

**LC 23.03.24****Served 27.06.24 by Cuthill Towers Calcutta****MIDDLE MARGOT MH 10 GP81**

1	03/01	5406	4.80	3.62	283	2	03/11	3096	3.74	2.97	104
							SM 32.4kg	ACC 138	Proj 6631kg		

**Middle Margot Kj 2 VG87**

2	03/08	4976	5.32	3.80	198	3	04/07	8202	5.86	3.68	299
4	05/07	7612	5.10	3.29	267						

LOT

**102 MIDDLE ANNS CELANDINE MH 1405019825 GP83**

UK101704206317, Born 15.09.20

**Sire: MIDDLE HERO**

<b>dam</b>	Middle Anns Celandine Ms 1405013259.....	by Middle Spotem
<b>g.d.</b>	Middle Anns Celandine Bam 0304121102.....	by Haresfoot Bamboozle
<b>3.d.</b>	Middle Lakeside Celandines Ann 0304114039.....	by Morwick Lakeside King Red

**LC 06.06.24****MIDDLE ANNS CELANDINE MH GP83**

1	02/06	5424	4.99	3.49	305	2	03/08	Giving 20.7kg
---	-------	------	------	------	-----	---	-------	---------------

**Middle Anns Celandine Ms**

1	02/06	6293	6.02	3.57	305	2	03/07	3028	5.19	3.51	96
---	-------	------	------	------	-----	---	-------	------	------	------	----

LOT

**103 MIDDLE JEAN KM 0304142521 GP80**

UK101704306318, Born 16.09.20

**Sire: WHITEFLAT KING MARTY**

**dam** Middle Jean Tr 1405013283..... by Troutbeck Romantic  
**g.d.** Middle Jean Mc 2 1405005425 ..... by Middle Cocktail  
**3.d.** Middle Jean 550 0304116077 ..... by Middle Emeralds Supreme

**LC 23.01.24****Served 27.03.24 by Moathouse Mighty Eagle PD+****MIDDLE JEAN KM GP80**

1	02/05	7786	5.91	3.59	292	2	03/04	5215	4.76	3.62	164
							SM 29.4kg	ACC 65	Proj 7670kg		

**Middle Jean Tr**

1	02/01	9462	5.10	3.28	305
---	-------	------	------	------	-----

LOT

**104 MIDDLE MARY SA 4 0304142522 VG86(3YR)**

UK101704406319, Born 17.09.20

**Sire: CUTHILL TOWERS STORMIN ARCHIE**

**dam** Middle Mary Mfl 1405008998 ..... by Middle Frontline  
**g.d.** Middle Emjest Mary 1405000923 ..... by Middle Emjest  
**3.d.** Middle Mary Cj 0304111602 **GP83** ..... by Cheviotview Jester

**LC 05.02.24****Served 22.04.24 to Brieryside Centurion PD+****MIDDLE MARY SA 4 VG86(3YR)**

1	02/03	7176	4.00	3.20	305	2	03/04	5986	3.75	2.97	151
							SM 30kg	ACC 34	Proj 9249kg		

**Middle Mary Mfl**

2	05/02	8244	5.17	4.03	305
---	-------	------	------	------	-----

**Middle Emjest Mary**

No records available

**Middle Mary Cj GP83**

3	03/11	10166	3.82	3.11	305	4	05/03	7553	3.68	3.21	305
---	-------	-------	------	------	-----	---	-------	------	------	------	-----

LOT

**105 NON-PEDIGREE**

UK101704606321, Born 17.09.20

**Sire: CUTHILL TOWERS STORMIN ARCHIE****LC 24.04.24****Served 06.06.24 to Middle Banjo****Milk Records:**

1	02/07	6226	5.71	3.66	305	2	03/07	2416	4.25	3.11	72
							SM 30.2kg	ACC 38			

LOT

**106 MIDDLE MARGOT MH 13 0304142526**

UK101704206324, Born 24.09.20

**Sire: MIDDLE HERO**

**dam** Middle Margot Cthd 3 0304135110 .....by Cuthill Towers Highland Dream

**g.d.** Middle Margot Mf 2 1405006578 .....by Middle Frontman

**3.d.** Middle Jordan Margot 2 1405000078 .....by Rulesmains Jordan Red

**LC 23.04.24**

**Served 24.06.24 by Outerford Royal Title**

**MIDDLE MARGOT MH 13**

1	02/05	4599	5.71	3.60	305	2	03/06	1728	5.51	3.21	73
							SM 21.2kg	ACC 34			

**Middle Margot Cthd 3**

1	02/09	6244	5.19	3.70	305	2	03/10	4801	5.21	3.25	125
---	-------	------	------	------	-----	---	-------	------	------	------	-----



**Livestock, equipment, vehicles...**

**Flexible finance for almost anything business-related!**



**01827 300 333**



**www.financeforfarms.co.uk**

Finance for business use customers only, subject to credit status, application, terms and conditions. Finance for Farms is a trading name of Shire Leasing PLC who is authorised and regulated by the Financial Conduct Authority for certain types of consumer credit lending and credit related activities that are regulated under the Consumer Credit Act 1974 and by the Financial Services and Markets Act 2000.

LOT

**107 MIDDLE JEAN KM 2 0304142527 VG86(3YR) 2gensVG/EX**

UK101704406326, Born 24.09.20

**Sire: WHITEFLAT KING MARTY****dam** Middle Jean Kj 1405010548 **EX90** ..... by Middle Kj**g.d.** Middle Jean Re 1405001381 ..... by Middle Red Emerald**3.d.** Middle Jean Bcdb 2 0304111653 **VG85(3YR)** ..... by Baileys Cd Beckham Red**LC 22.02.24****Served 30.05.24 by Troutbeck Progress****MIDDLE JEAN KM 2 VG86(3YR) 2gensVG/EX**

1	02/05	7460	4.35	3.44	300	2	03/04	4827	4.62	2.96	134
							SM	43.6kg	ACC	58	Proj 8566kg

**Middle Jean Kj EX90**

3	04/06	7871	5.03	3.32	269
---	-------	------	------	------	-----

**Middle Jean Re**

No records available

**Middle Jean Bcdb 2 VG85(3YR)**

2	03/03	8862	4.18	3.48	305	3	04/06	9984	3.55	3.13	294
---	-------	------	------	------	-----	---	-------	------	------	------	-----

**MIDDLE JEAN KM 2 VG86(3YR) 2GENS VG/EX**

Lot 107

LOT

**108 MIDDLE PRIMROSE KM 0304142528 GP82**

UK101704506327, PLI -£15, Born 25.09.20

**Sire: WHITEFLAT KING MARTY****dam** Middle Primrose Sn 0304129659 **VG87**..... by Sanderson Nick**g.d.** Middle Primrose Bc 0304108350..... by Brieryside Centurian**3.d.** Middle Primrose Jewel 0304095339 **VG86**..... by Rulesmains Border Jewel**LC 24.04.24****Served 03.07.24 by Middle Priceless****MIDDLE PRIMROSE KM GP82**

1	02/07	5875	5.37	3.48	305	2	03/06	2241	4.16	2.84	72
							SM 27.7kg	ACC 34			

**Middle Primrose Sn VG87**

3	04/09	8070	6.25	3.71	305	4	05/09	9122	5.24	3.61	295
5	06/09	6555	5.13	3.56	292	6	07/08	8830	4.60	3.83	305

**Middle Primrose Bc**

No records available

**Middle Primrose Jewel VG86**

2	05/07	7107	3.83	3.27	305	3	06/06	4782	3.82	3.30	265
4	07/05	8583	4.02	3.17	305	5	08/07	9172	4.04	3.29	305
6	09/08	8251	4.26	3.35	305	7	10/08	7873	3.78	3.23	305

LOT

**109 NON-PEDIGREE**

UK101704606328, Born 07.10.20

**Sire: CUTHILL TOWERS STORMIN ARCHIE****LC 21.02.24****Served 06.06.24 by Middle Banjo****Milk Records:**

1	02/06	6108	4.25	3.52	302	2	03/05	4827	4.62	2.96	134
							SM 32.1kg	ACC 19	Proj 7663kg		

LOT

**110 MIDDLE JESSIE XMAN 1405019827 VG86(3YR)**

UK101704706329, PLI +£65, Born 30.09.20

**Sire: HORSECLOSE X-MAN****dam** Middle Buttercup Hm 1405015821..... by Hunday Major Red**g.d.** Middle Buttercup Emj 1405005496..... by Middle Emjest**3.d.** Middle Jordan Miss 0304114050 **GP80**..... by Rulesmains Jordan Red**LC 20.01.24****Served 22.03.24 by Moathouse Mighty Eagle PD+****MIDDLE JESSIE XMAN VG86(3YR)**

1	02/05	5592	5.22	3.77	289	2	03/03	4823	5.46	3.91	167
							SM 22.9kg	ACC 20	Proj 6933kg		

**Middle Buttercup Hm**

1	02/04	7168	5.22	3.25	276
---	-------	------	------	------	-----



LOT

**111 MIDDLE JESSIE KM 4 0304142530 VG85(3YR)**

UK101704206331, Born 05.10.20

**Sire: WHITEFLAT KING MARTY**

**dam** Middle Jessie Stm 1405013296 .....by Sanderson Top Man  
**g.d.** Middle Jessie Mfl 1405008999 ..... by Middle Frontline  
**3.d.** Middle Hy Jessie 1405000952.....by Middle Hybrid

**LC 19.04.24****Served 03.07.24 by Middle Banjo****MIDDLE JESSIE KM 4 VG85(3YR)**

1	02/04	5748	5.01	3.40	305	2	03/06	2252	3.92	3.23	77
							SM 28.9kg	ACC 322			

**Middle Jessie Stm**

1	02/05	6002	5.66	3.23	302
---	-------	------	------	------	-----

**Middle Jessie Mfl**

3	05/03	6662	4.61	3.69	274
---	-------	------	------	------	-----

LOT

**112 MIDDLE MADAM KM 0304142531 VG85(3YR) 2gensVG**

UK101704306332, Born 05.10.20

**Sire: WHITEFLAT KING MARTY**

**dam** Middle Madam Ms 1405010613 **VG88** ..... by Middle Spotem  
**g.d.** Acton Rhapsody Madam 0304122691 ..... by Brieryside Rhapsody  
**3.d.** Acton Nelson Pretty Madam 2 0301489125 ..... by McCornick Nelson

**LC 28.02.24****Served 17.06.24 by Troutbeck Show Stopper****MIDDLE MADAM KM VG85(3YR) 2gensVG**

1	02/05	6476	4.62	3.33	297	2	03/04	3833	5.22	3.11	128
							SM 35.6kg	ACC 24	Proj 7055kg		

**Middle Madam Ms VG88**

2	04/00	8246	5.75	3.63	285	3	05/00	8946	5.32	3.70	285
---	-------	------	------	------	-----	---	-------	------	------	------	-----

**Acton Rhapsody Madam**

No records available

**Acton Nelson Pretty Madam 2**

1	02/11	5718	3.68	3.59	289	2	03/10	7010	3.90	3.48	305
3	05/01	7028	3.92	3.32	305						

LOT

**113 NON-PEDIGREE**

UK101704 406333, Born: 07.10.20

**Sire: HORSECLOSE X-MAN****LC 28.03.24****Served 19.06.24 by Middle Emjest****Milk Records:**

1	02/06	6108	4.25	3.52	302	2	03/05	2992	4.43	3.38	99
							SM 28.5kg	ACC 26	Proj 6290kg		

LOT

**114 MIDDLE INSPIRED XMAN 0304142533 GP81**

UK101704606335, Born 10.10.20

**Sire: HORSECLOSE X-MAN**

**dam** Middle Inspired My 0304137968 .....by Middle Yeoman

**g.d.** Middle Inspired Hk 0304133768 **GP82** .....by Haresfoot Khan

**3.d.** Middle Inspired Emj 1405003745 ..... by Middle Emjest

**LC 13.02.24**

**Served 16.04.24 by Middle Banjo PD+**

**MIDDLE INSPIRED XMAN GP81**

1	02/04	6879	5.60	3.41	305	2	03/04	4116	5.49	3.37	143
							SM 30.9kg	ACC 40	Proj	6812kg	

**Middle Inspired My**

1	02/05	6670	4.98	3.50	305	2	03/05	7011	4.34	3.43	305
3	04/05	7009	4.92	3.58	305	4	05/07	5779	4.61	3.29	195

**Middle Inspired Hk GP82**

2	03/07	6774	4.40	3.34	281	3	04/06	5809	4.24	3.19	187
---	-------	------	------	------	-----	---	-------	------	------	------	-----

LOT

**115 MIDDLE JEAN MH 14 0304143025 VG85(3YR) 2gensVG/EX**

UK101704406340, Born 20.10.20

**Sire: MIDDLE HERO****dam** Middle Jean Mfl 0304129684 **EX90** ..... by Middle Frontline**g.d.** Middle Bam Jean 1405000933.....by Haresfoot Bamboozle**3.d.** Middle Jordan Jean 0304114029 **EX93-2E LP80**..... by Rulesmains Jordan Red**LC 06.06.24****MIDDLE JEAN MH 14 VG85(3YR) 2gensVG/EX**

1 02/07 8111 4.91 3.31 305

2 03/07 Giving 30.9kg

**Middle Jean Mfl EX90**

4 05/06 12466 4.44 3.22 286

5 06/05 12246 4.08 3.25 305

6 07/07 11692 3.84 3.07 292

**Middle Bam Jean**

No records available

**Middle Jordan Jean EX93-2E LP80**

1 02/10 5173 4.88 3.76 248

2 03/08 7483 4.80 3.49 305

3 04/09 8417 4.72 3.20 305

4 05/11 9460 4.68 3.43 305

5 07/03 10320 4.42 3.32 305

6 08/01 5100 4.56 3.52 267

7 09/00 10754 4.65 3.47 305

8 10/01 9496 4.40 3.41 305

9 11/08 10142 4.26 3.18 305

10 12/09 10583 4.45 3.23 305

**MIDDLE JEAN MH 14 VG85(3YR) 2GENS VG/EX**

Lot 115

LOT

**116 MIDDLE DAI SA 1405018955 VG86(3YR)**

UK101704606062, Born 28.03.20

**Sire: CUTHILL TOWERS STORMIN ARCHIE**

**dam** Middle Dai Jc 1405010556 .....by Middle Jessies Cocktail  
**g.d.** Middle Dai Emj 2 1405005511..... by Middle Emjest  
**3.d.** Middle Bazooka Elegant 1405000094 .....by Haresfoot Bazooka

**LC 06.04.24****Served 28.06.24 by Middle Emjest****MIDDLE DAI SA VG86(3YR)**

1	02/02	6116	5.53	3.79	305	2	03/02	7084	4.94	3.57	277
3	03/11	2785	4.18	3.4	90		SM 35.6kg	ACC 348	roj 6777kg		

**Middle Dai Jc**

2	03/10	5418	5.58	3.44	205	3	04/09	7280	5.89	3.26	202
---	-------	------	------	------	-----	---	-------	------	------	------	-----

LOT

**117 MIDDLE MARGIE MH 0304141637**

UK101704406074, PLI +E7, Born 14.04.20

**Sire: MIDDLE HERO**

**dam** Middle Margie Cthd 0304135112 **VG85(3YR)** .....by Cuthill Towers Highland Dream  
**g.d.** Middle Margie Hk 2 1405006561.....by Haresfoot Khan  
**3.d.** Middle Margie Sav 1405003683 .....by Savard Red

**LC 01.07.24****MIDDLE MARGIE MH**

1	02/06	7407	4.10	3.29	284	2	03/03	5666	4.17	3.76	283
---	-------	------	------	------	-----	---	-------	------	------	------	-----

**Middle Margie Cthd VG85(3YR)**

1	02/05	6288	5.12	3.68	305	2	03/04	7543	5.38	3.58	276
3	04/03	11170	4.33	3.26	305						

LOT

**118 MIDDLE SUNBUCK MLW 1405019195**

UK101704106085, Born 01.05.20

**Sire: MIDDLE LORD WINSTON**

**dam** Middle Sunbuck Kj 1405010568 **GP80**..... by Middle Kj  
**g.d.** Middle Sunbuck Hk 0304125794 .....by Haresfoot Khan  
**3.d.** Middle Sunbuck Re 1405002010 ..... by Middle Red Emerald

**LC 19.06.24****MIDDLE SUNBUCK MLW**

1	02/11	7078	5.52	3.42	305	2	04/01	Giving 29.9kg			
---	-------	------	------	------	-----	---	-------	---------------	--	--	--

**Middle Sunbuck Kj GP80**

2	03/09	6322	5.42	3.74	275	3	04/09	7128	5.28	3.49	265
4	05/07	7043	5.13	3.36	265						

LOT

**119 MIDDLE QUEENIE TT 1405018964 VG87(3YR) 2gensVG**

UK101704306094, Born 07.05.20

**Sire: TROUTBECK TANGO****dam** Middle Queenie Be 1405014545 **VG88** ..... by Badenheath Economist**g.d.** Middle Queenie Savy 1405010157 ..... by Middle Savy**3.d.** Middle Queenie Wd 1405006599 ..... by Middle Dunlops Man**LC 06.07.24****MIDDLE QUEENIE TT VG87(3YR) 2gensVG**

1 02/02 7422 5.02 3.37 303 2 03/02 8049 5.07 3.38 305

**Middle Queenie Be VG88**

1 02/06 4372 5.70 3.27 295 2 03/05 6432 4.81 3.00 305

**Middle Queenie Savy**

5 06/04 8910 4.49 3.56 305 6 07/10 4707 4.65 3.03 135

7 08/10 11517 3.97 2.96 305 8 09/11 6699 3.77 2.92 184

LOT

**120 MIDDLE NINETTE B 1405018968**

UK101704606104, Born 16.05.20

**Sire: MIDDLE BOLT****dam** Middle Ninette Mv 1405014564 **GP83** ..... by Middle Vitality**g.d.** Middle Ninettes Savy 1405005394 ..... by Middle Savy**3.d.** Langside Ninette 31 0304116806 ..... by Muir Major**LC 14.04.24****Served 04.07.24 by Troutbeck Show Stopper****MIDDLE NINETTE B**

1 02/07 7047 4.07 3.31 305 2 03/10 2449 4.55 2.99 82

SM 25.5kg ACC 14 Proj 5775kg

**Middle Ninette Mv GP83**

1 02/04 7594 4.38 3.27 305 2 03/05 3151 3.93 3.62 264

3 04/05 6211 3.93 3.07 277

LOT

**121 MIDDLE MARGOT PDG 3 0304141658 GP81**

UK101704706105, Born 17.05.20

**Sire: PLASKETT DIAMOND GEEZER****dam** Middle Margot Ms 4 1405013241 **GP82** ..... by Middle Spotem**g.d.** Middle R Jordan Margot 1405000928 ..... by Rulesmains Jordan Red**3.d.** Middle Margot Bb 0304108641 ..... by Middle Brown Boy**LC 06.02.24****Served 15.07.24 by Cuthill Towers Calcutta.****MIDDLE MARGOT PDG 3 GP81**

1 02/07 6975 4.28 3.30 305 2 03/08 4273 4.27 3.18 150

SM 29.4kg ACC 21 Proj 6782kg

**Middle Margot Ms 4 GP82**

1 02/06 8018 4.62 3.30 305 2 03/06 5701 5.22 3.16 139

LOT

**122 MIDDLE WHIPPET E 0304141661 GP80**

UK101704606111, PLI +E9, Born 22.05.20

**Sire: MIDDLE ELLARD**

**dam** Middle Whippet Be 0304136533 **VG86**..... by Badenheath Economist  
**g.d.** Middle Whippet Hk 0304129632.....by Haresfoot Khan  
**3.d.** Middle Mitzy Emj 2 1405003692..... by Middle Emjest

**LC 16.04.24****Served 14.06.24 by Middle Banjo****MIDDLE WHIPPET E GP80**

1	02/05	6428	4.88	3.52	305	2	03/10	3027	3.29	3.13	80
							SM 30.6kg	ACC 11	Proj 7100kg		

**Middle Whippet Be VG86**

1	02/04	8797	4.52	3.09	305	2	03/04	8380	4.07	3.16	305
3	04/07	6056	5.17	3.00	229						

**Middle Whippet Hk**

3	05/00	5669	5.72	3.98	293	4	05/11	8050	5.43	3.84	298
5	06/10	939	4.29	3.40	17						

**Middle Mitzy Emj 2**

4	05/06	5925	4.77	3.83	305	5	06/06	7151	4.89	3.68	305
6	07/06	7623	4.27	3.46	305	7	08/09	5941	5.03	3.63	305
8	09/11	7562	4.09	3.36	305						

LOT

**123 MIDDLE MARGOT E 2 0304141666 GP81**

UK101704706119, Born 25.05.20

**Sire: MIDDLE ELLARD**

**dam** Middle Margot Be 2 0304137936 **GP83**..... by Badenheath Economist  
**g.d.** Middle Margot Mfl 2 1405009001..... by Middle Frontline  
**3.d.** Middle Bazooka Lady 1405000091..... by Haresfoot Bazooka

**LC 23.04.24****Served 04.07.24 by Troutbeck Show Stopper****MIDDLE MARGOT E 2 GP81**

1	02/07	5909	4.48	3.65	305	2	03/10	1543	4.47	3.09	73
							SM 23.1kg	ACC 20			

**Middle Margot Be 2 GP83**

1	02/04	7083	5.25	3.66	305	2	03/05	5181	4.43	3.14	186
---	-------	------	------	------	-----	---	-------	------	------	------	-----

LOT

**124 MIDDLE HOWIES PDG 0304141669**

UK101704106127, Born 31.05.20

**Sire: PLASKETT DIAMOND GEEZER****dam** Middle Howies Ms 1405012316 **GP83** ..... by Middle Spotem**LC 12.03.24****Served 13.06.24 by Cuthill Towers Calcutta****MIDDLE HOWIES PDG**

1	02/10	5786	4.59	3.53	305	2	03/09	4207	4.19	3.03	115
								SM 36kg	ACC 11	Proj 8039kg	

**Middle Howies Ms GP83**

1	02/07	8575	4.79	3.39	305	2	03/07	9839	4.68	3.54	262
---	-------	------	------	------	-----	---	-------	------	------	------	-----

**Non**

1	01/11	6263	3.51	3.25	276	2	02/10	8823	3.25	3.25	282
3	03/09	8544	3.66	3.01	196						

LOT

**125 MIDDLE MITZY SA 6 1405019215 GP84**

UK101704306136, PLI+£104, Born 19.06.20

**Sire: CUTHILL TOWERS STORMIN ARCHIE****dam** Middle Mitzy Emj 5 1405006597 **EX90** ..... by Middle Emjest**g.d.** Middle Red Mitzy 0304116093 ..... by Morwick Solano Red**3.d.** Middle Red Mitzy Bc 0304108424 **VG87** ..... by Brieryside Centurian**4.d.** Middle Mitzy Red Emerald 0304095617 **VG87** ..... by Middle Milestone Emerald**LC 26.04.24****Served 10.07.24 by Haresfoot Khan****MIDDLE MITZY SA 6 GP84**

1	02/11	6305	5.57	3.66	283	2	03/10	1924	4.32	3.15	70
								SM 29.5kg	ACC 57		

**Middle Mitzy Emj 5 EX90**

4	05/08	10559	4.84	3.45	305	5	06/08	11703	5.04	3.33	305
---	-------	-------	------	------	-----	---	-------	-------	------	------	-----

**Middle Red Mitzy**

No records available

**Middle Red Mitzy Bc VG87**

1	03/03	6256	4.96	3.57	305	2	04/03	6977	4.68	3.29	305
3	05/04	8201	4.33	3.46	305	4	06/06	8852	4.30	3.41	305
5	07/06	7064	4.41	3.11	305	6	08/09	5936	4.20	3.14	205

LOT

**126 MIDDLE ELKIN PDG 3 0304141793**

UK101704406137, Born 20.06.20

**Sire: PLASKETT DIAMOND GEEZER****dam** Middle Elkin Cthd 3 1405012290 ..... by Cuthill Towers Highland Dream**g.d.** Middle Elkin Mf 2 1405010471 ..... by Middle Frontman**LC 20.02.24****Served 09.07.24 by Middle Emjest****MIDDLE ELKIN PDG 3**

1	02/06	7374	4.83	3.14	305	2	03/08	4961	3.6	2.95	136
								SM 32.1kg	ACC 162	Proj 8212kg	

**Middle Elkin Cthd 3**

1	02/05	6857	4.88	3.59	305	2	03/09	4186	5.47	3.02	105
---	-------	------	------	------	-----	---	-------	------	------	------	-----

LOT

**127 MIDDLE ROSIE HSS 0304144413 G79**

UK101704706833, PLI +E2, Born 15.08.21

**Sire: HARPERFIELD SPIRIT OF SCOTIA**

**dam** Middle Rosie Mm 1405008974 **VG85**..... by Middle Marriot

**g.d.** Middle R Jordan Rosie 1405000927 ..... by Rulesmains Jordan Red

**3.d.** Middle Rosie Mre 0304108446 **VG86**..... by Middle Red Emerald

**LC 17.01.24**

**Served 25.03.24 by Moathouse Mighty Eagle PD+**

**MIDDLE ROSIE HSS G79**

1 02/05 3744 5.16 3.33 170 SM 20.2kg ACC 72 Proj 5729kg

**Middle Rosie Mm VG85**

3 04/11 5948 6.93 3.95 299 4 05/11 7621 6.75 3.71 305

5 07/01 7005 6.01 3.79 305 6 08/03 7619 6.14 3.48 304

7 09/03 5449 4.86 3.72 253

**Middle R Jordan Rosie**

5 06/09 7173 4.65 3.60 305 6 07/10 8457 4.91 3.36 305

**Middle Rosie Mre VG86**

3 05/07 9820 4.90 3.42 305 4 06/09 9140 5.00 3.25 305

5 07/09 7022 4.68 3.56 295 6 08/09 9146 4.61 3.29 305



LOT

**128 MIDDLE SNOWBELL HSS 0304144415 GP83**

UK101704306836, Born 20.08.21

**Sire: HARPERFIELD SPIRIT OF SCOTIA**

**dam** Middle Snowbell Kss 2 0304133783 ..... by Keysmount Sunny Signet

**g.d.** Middle Snowbell Mf 0304126995 .....by Middle Frontman

**3.d.** Knockenjig Snowbell 61 0301496207 .....by Hunnington Admiral

**LC 18.03.24**

**Served 26.06.24 by Middle Emjest**

**MIDDLE SNOWBELL HSS GP83**

1	02/06	2802	4.14	3.04	109	SM 19.7kg	ACC 196	Proj 5744kg
---	-------	------	------	------	-----	-----------	---------	-------------

**Middle Snowbell Kss 2**

2	03/04	10265	4.36	3.47	305	3	04/06	11775	4.63	3.57	303
4	05/05	8565	4.06	3.63	305	5	06/06	10278	4.96	3.25	305
6	07/10	568	7.45	2.87	25						



**MIDDLE SNOWBELL HSS GP83**

*Lot 128*

LOT

**129 MIDDLE LOVELY MIX 1405021451**

UK101704506838, Born 23.08.21

**Sire: WHITECROFT STAR MIX****dam** Middle Lovely Pdg 2 0304143529..... by Plaskett Diamond Geezer**g.d.** Middle Lovely Ms 3 1405020626..... by Middle Spotem**3.d.** Middle Lovelys Savy 1405020624..... by Middle Savy**LC 29.01.24****Served 22.03.24 by Cuthill Towers Calcutta PD+****MIDDLE LOVELY MIX**

1 02/05 4145 4.78 3.63 158 SM 27.2kg ACC 49Proj 6836kg

**Middle Lovely Pdg 2**

1 02/04 6174 4.35 3.35 305 2 03/05 7759 4.89 3.46 305

**Middle Lovely Ms 3**

1 02/05 5683 5.66 3.61 303 2 03/06 7890 5.03 3.48 234

**Middle Lovelys Savy**

5 06/07 10031 4.29 3.15 305 6 07/08 11358 4.43 2.84 280

LOT

**130 MIDDLE LADY YUP 0304144417 GP83**

UK101704606839, Born 23.08.21

**Sire: HORSECLOSE YUPPIE****dam** Middle Lady Sa 0304139631..... by Cuthill Towers Stormin Archie**g.d.** Middle Lady Mel 0304126985..... by Middle Meldrum**3.d.** Middle Lady Orange Elegant 0304108570..... by Middle Oranje Elegant**LC 28.01.24****Served 25.03.24 by Middle Banjo PD+****MIDDLE LADY YUP GP83**

1 02/05 3403 5.37 3.65 159 SM 17.1kg ACC 262 Proj 5447kg

**Middle Lady Sa**

1 02/05 2228 4.20 2.94 119

**Middle Lady Mel**

4 05/09 8321 5.35 3.71 305

LOT

**131 MIDDLE ECLIPSE YUP 1405021452 GP82**

UK101704706840, Born 24.08.21

**Sire: HORSECLOSE YUPPIE****dam** Middle Eclipse Sa 1405017551..... by Cuthill Towers Stormin Archie**g.d.** Middle Noah Eclipse Savy 1405005391..... by Middle Savy**3.d.** Hollywood Noah Eclipse 3 0111324274..... by Denmire Noah**LC 02.03.24****Served 08.05.24 by Middle Banjo PD+****MIDDLE ECLIPSE YUP GP82**

1 02/06 2708 5.3 3.37 125 SM 18.5kg ACC 511 Proj 5175kg

**Middle Eclipse Sa**

1 02/05 7223 4.38 3.02 273 2 03/04 2723 4.76 3.51 96

**Middle Noah Eclipse Savy**

5 06/08 9274 5.02 3.79 305 6 08/02 12687 4.07 3.48 305

LOT

**132 MIDDLE MAIDEN MIX 2 1405021574 VG85(2YR)**

UK101704506845, Born 28.08.21

**Sire: WHITECROFT STAR MIX**

**dam** Middle Maiden Pdg 0304139709 ..... by Plaskett Diamond Geezer  
**g.d.** Middle Maiden Md 1405012283 **VG88** ..... by Middle Dixon  
**3.d.** Middle Solano Maiden 1405000076 ..... by Morwick Solano Red

**LC 02.03.24****Served 24.04.24 by Middle Banjo PD+****MIDDLE MAIDEN MIX 2 VG85(2YR)**

1 02/06 3769 5.46 3.7 125 SM 30.7kg ACC 27 Proj 7491kg

**Middle Maiden Pdg**

1 02/02 5035 4.89 3.60 305 2 03/03 7167 5.13 3.80 305

**Middle Maiden Md VG88**

1 02/10 7274 4.68 3.48 297 2 03/10 10701 4.84 3.48 305

LOT

**133 MIDDLE ELKINS JK 1405021645 G78**

UK101704206849, Born 05.09.21

**Sire: MIDDLE JK**

**dam** Middle Elkins Mh 1405017547 **GP83** ..... by Middle Hero  
**g.d.** Middle Elkins Kj 1405010582 ..... by Middle Kj  
**3.d.** Middle Elkins Savy 1405010581 ..... by Middle Savy

**LC 23.03.24****Served 07.06.24 by Whitecroft Star Mix****MIDDLE ELKINS JK G78**

1 02/06 2902 5.13 2.99 133 SM 20kg ACC 9 Proj 5303kg

**Middle Elkins Mh GP83**

1 02/07 8192 5.50 3.28 290 2 03/06 6918 5.53 3.46 295

3 04/05 6934 4.16 3.45 305

LOT

**134 MIDDLE CRUMMIE MIX 1405021575 GP84**

UK101704306850, Born 05.09.21

**Sire: WHITECROFT STAR MIX**

**dam** Middle Crummie Pdg 0304139705 ..... by Plaskett Diamond Geezer  
**g.d.** Middle Crummie Ms 5 1405012301 ..... by Middle Spotem  
**3.d.** Middle Crummie 363 0304116098 ..... by Morwick Solano Red

**LC 20.02.24****Served 24.06.24 by Middle Emjst****MIDDLE CRUMMIE MIX GP84**

1 02/05 4386 4.36 3.02 136 SM 23.8kg ACC 43Proj 8135kg

**Middle Crummie Pdg**

1 02/03 6498 5.36 3.38 290

**Middle Crummie Ms 5**

1 02/09 8318 4.77 3.36 305 2 03/10 11248 5.17 3.36 305

3 04/11 4748 4.89 3.09 129

LOT

**135 MIDDLE JESSIE MM 0304144491 GP81**

UK101704506852, Born 06.09.21

**Sire: MOATHOUSE MONOPOLY**

**dam** Middle Jessie Mrl 1405014543 **GP81** ..... by Morwick Relay  
**g.d.** Middle Jessie Mfl 2 1405009000 ..... by Middle Frontline  
**3.d.** Middle Hy Jessie 1405000952 ..... by Middle Hybrid

**LC 13.03.24****Served 28.04.24 by Greengrass Aladdin Red PD+****MIDDLE JESSIE MM GP81**

1	02/06	2797	4.95	3.11	114	SM 29.4kg	ACC 22	Proj 6263kg		
---	-------	------	------	------	-----	-----------	--------	-------------	--	--

**Middle Jessie Mrl GP81**

1	02/08	8806	5.46	3.49	305	2	03/10	6801	4.70	3.74	305
3	05/00	6803	4.85	3.56	280	4	05/11	5587	4.94	3.59	194

LOT

**136 MIDDLE MADAM MM 0304144546 VG85(2YR) 2gensVG**

UK101704606853, Born 08.09.21

**Sire: MOATHOUSE MONOPOLY**

**dam** Middle Madam Ms 1405010613 **VG88** ..... by Middle Spotem  
**g.d.** Acton Rhapsody Madam 0304122691 ..... by Brieryside Rhapsody  
**3.d.** Acton Nelson Pretty Madam 2 0301489125 ..... by McCornick Nelson

**LC 07.02.24****Served 12.04.24 by Cuthill Towers Calcutta PD+****MIDDLE MADAM MM VG85(2YR)**

1	02/04	4466	4.87	3.25	149	SM 24.1kg	ACC 115	Proj 7387kg		
---	-------	------	------	------	-----	-----------	---------	-------------	--	--

**Middle Madam Ms VG88**

2	04/00	8246	5.75	3.63	285	3	05/00	8946	5.32	3.70	285
---	-------	------	------	------	-----	---	-------	------	------	------	-----

**Acton Rhapsody Madam**

No records available

**Acton Nelson Pretty Madam 2**

1	02/11	5718	3.68	3.59	289	2	03/10	7010	3.90	3.48	305
3	05/01	7028	3.92	3.32	305						

LOT

**137 MIDDLE BAM MARGIE HSS 0304144547 GP84**

UK101704706854, PLI +E29, Born 09.09.21

**Sire: HARPERFIELD SPIRIT OF SCOTIA****dam** Middle Bam Margie 0304120116 **EX93** ..... by Haresfoot Bamboozle**g.d.** Middle Emerald Margie 0304114057 **GP84** ..... by Middle Red Emerald**3.d.** Middle Margie Mmr 0304108182 **EX90** ..... by Middle Mitzy Ranger**LC 22.02.24****Served 02.07.24 by Cuthill Towers Calcutta****MIDDLE BAM MARGIE HSS GP84**

1 02/05 4088 3.34 2.97 134 SM 21.7kg ACC 13 Proj 7178kg

**Middle Bam Margie EX93**

7 09/06 8514 4.06 3.39 305 8 10/06 7550 3.68 3.27 305

9 11/07 4137 3.27 3.18 224

**Middle Emerald Margie GP84**

1 03/01 4146 4.01 3.57 212 2 03/09 6286 3.56 3.35 305

3 04/11 6958 3.85 3.21 305 4 06/00 7541 3.97 3.35 305

5 07/02 8411 3.75 3.22 294 6 08/01 9110 3.71 3.16 305

7 09/05 8150 3.67 2.87 305

**Middle Margie Mmr EX90**

6 08/06 7368 4.38 3.25 305 7 09/07 7461 3.94 3.23 305

42 04/06 7138 5.95 3.42 305 43 05/05 7893 4.21 3.36 305

44 06/06 7556 4.97 3.47 295 45 07/06 8821 4.28 3.17 305

LOT

**138 MIDDLE MITZY MIX 0304144548 GP83**

UK101704106855, Born 09.09.21

**Sire: WHITECROFT STAR MIX****dam** Middle Mitzy Pdg 0304140560 **GP83** ..... by Plaskett Diamond Geezer**g.d.** Middle Mitzy Md 1405013246 ..... by Middle Dixon**3.d.** Middle Mitzy Mel 2 1405003741 ..... by Middle Meldrum**LC 26.02.24****Served 02.04.24 by Middle Banjo PD+****MIDDLE MITZY MIX GP83**

1 02/05 3168 4.59 3.19 130 SM 18.2kg ACC 16 Proj 5882kg

**Middle Mitzy Pdg GP83**

1 02/03 6707 4.95 3.31 305

LOT

**139 NON-PEDIGREE**

UK101704 406858, Born 10.09.21

**Sire: MOATHOUSE MONOPOLY**

**LC 02.02.24**

**Served 29.04.24 by Middle Banjo PD+**

**Milk Records:**

1	02/04	5064	4.45	3.26	154	SM 28.2kg	ACC 22	Proj 8496kg
---	-------	------	------	------	-----	-----------	--------	-------------

LOT

**140 MIDDLE RUSHBYS BHP 0304142417**

UK101704406144, Born 01.07.20

**Sire: BARGOWER HIGHLAND PRIDE**

**dam** Middle Rushbys Ms 1405012294 **GP82**..... by Middle Spotem

**g.d.** Middle Rushbys Mboy 1405005450.....by Middle Myladys Boy

**3.d.** Middle Supreme Emerald 1405000086..... by Middle Emeralds Supreme

**LC 10.02.24**

**Served 01.06.24 by Troutbeck Progress**

**MIDDLE RUSHBYS BHP**

1	02/05	6281	4.30	3.37	305	2	03/07	4444	4.64	2.99	146
							SM 32.1kg	ACC 35	Proj 7255kg		

**Middle Rushbys Ms GP82**

1	02/08	8601	5.34	3.55	305	2	03/10	10968	4.84	3.60	305
---	-------	------	------	------	-----	---	-------	-------	------	------	-----

LOT

**141 MIDDLE BEAUTY TSS 1405019756 VG85 3gensVG/EX**

UK101704606146, PLI+£266, Born 07.07.20

**Sire: TROUTBECK SHOW STOPPER****dam** Middle Beauty Hg 0304132038 **VG86** .....by Brocklehill Harvest Gold**g.d.** Middle Beauty Hyb 1405003736 **EX93** .....by Middle Hybrid**3.d.** Langside Beauty 94 0304116164..... by Muir Major**4.d.** Langside Beauty 78 0304108723 **EX92-2E** .....by Humeston Golden Bolt**LC 21.02.24****Served 31.03.24 by Moathouse Mighty Eagle****MIDDLE BEAUTY TSS VG85 3gensVG/EX**

1	02/04	8979	4.63	3.71	305	2	02/07	5334	3.72	3.31	135
							SM 23.3kg	ACC 34	Proj 8606kg		

**Middle Beauty Hg VG86 2gensVG/EX**

2	03/08	7483	5.65	3.86	305	3	04/09	7480	5.95	3.82	287
4	05/08	6876	4.88	3.92	305	5	06/09	6040	5.48	3.88	305

**Middle Beauty Hyb EX93**

5	07/03	7054	6.54	4.13	305	6	08/04	8636	6.26	3.68	305
7	09/08	7261	4.21	3.34	305						

**MIDDLE BEAUTY TSS VG85 3GENS VG/EX**

Lot 141

LOT

**142 MIDDLE CRUMMIE MH 4 1405019763 GP82**

UK101704706252, PLI -E56, Born 14.07.20

**Sire: MIDDLE HERO**

**dam** Middle Crummie Mm 2 1405010426 **VG86** ..... by Middle Marriot  
**LC 13.05.24**

**Served 10.07.24 by Cuthill Towers Calcutta****MIDDLE CRUMMIE MH 4 GP82**

1	02/04	7205	4.63	3.55	305	2	03/09	1552	5.39	3.16	53
							SM 34.3kg	ACC 16			

**Middle Crummie Mm 2 VG86**

4	07/03	5458	5.52	3.52	162
---	-------	------	------	------	-----

LOT

**143 MIDDLE QUEENIE E 0304142424 VG85(3YR) 3gensVG**

UK101704206254, Born 17.07.20

**Sire: MIDDLE ELLARD**

**dam** Middle Queenie Mj 1405015788 **VG86(3YR)** ..... by Middle Jessline  
**g.d.** Middle Queenie Sb 1405010622 **VG86** ..... by Sanderson Bill  
**3.d.** Middle Queenie Wd 1405006599 ..... by Middle Dunlops Man  
**LC 06.04.24**

**Served 06.06.24 by Whitecroft Star Mix****MIDDLE QUEENIE E VG85(3YR) 3gensVG**

1	02/06	6126	4.74	3.58	305	2	03/08	3012	4.08	3.37	90
							SM 32.6kg	ACC 210	Proj 6959kg		

**Middle Queenie Mj VG86(3YR) 2gensVG**

1	02/04	8590	4.85	3.52	265	2	03/02	5545	5.02	4.05	299
3	04/01	8870	4.20	3.48	305	4	05/06	3889	4.41	3.30	115

**Middle Queenie Sb VG86**

3	04/04	7907	4.48	4.00	305	4	05/04	8742	3.78	3.48	225
5	06/03	7395	4.48	3.54	239	6	07/01	745	5.47	4.70	23

LOT

**144 MIDDLE MARGIE MH 2 1405019765 GP84**

UK101704506257, PLI -E92, Born 20.07.20

**Sire: MIDDLE HERO**

**dam** Middle Margie Mf 1405006581 ..... by Middle Frontman  
**g.d.** Middle Margie Mlk 0304111663 ..... by Morwick Lakeside King Red  
**3.d.** Middle Margie Oe 0304108007 ..... by Middle Oranje Elegant  
**LC 12.01.24**

**Served 24.04.24 by Moathouse Mighty Eagle****MIDDLE MARGIE MH 2 GP84**

1	02/05	6314	4.33	3.16	305	2	03/05	5364	4.23	3.12	175
							SM 20.5kg	ACC 44	Proj 7340kg		

**Middle Margie Mf**

4	05/11	8074	4.67	3.59	301	5	06/11	3342	4.84	3.24	85
---	-------	------	------	------	-----	---	-------	------	------	------	----



LOT

**145 MIDDLE JEAN E 4 0304142485**

UK101704206261, Born 22.07.20

**Sire: MIDDLE ELLARD****dam** Middle Jean Cvr 0304137967 ..... by Covey-Farms Ramses Recruiter**g.d.** Middle Jean Mc 2 1405005425 .....by Middle Cocktail**3.d.** Middle Jean 550 0304116077 ..... by Middle Emeralds Supreme**LC 18.03.24****Served 02.07.24 by Middle Banjo****MIDDLE JEAN E 4**

1	02/07	6139	4.54	3.32	305	2	3208	4.16	2.95	109
							SM 35.3kg	ACC 26	Proj 6808kg	

**Middle Jean Cvr**

1	02/03	7212	5.31	3.32	305
---	-------	------	------	------	-----

LOT

**146 MIDDLE OPAQUE MH 1405019802 VG85(3YR)**

UK101704406263, Born 23.07.20

**Sire: MIDDLE HERO****dam** Middle Opaque Sb 1405008929 **GP83** ..... by Sanderson Bill**g.d.** Middle Opaque Mbh 1405005384 ..... by Middle Braveheart**3.d.** Middle Opaque Tm 1405001372 ..... by Twinfields Martel**LC 15.04.24****Served 13.07.24 Cuthill Towers Calcutta.****MIDDLE OPAQUE MH VG85(3YR)**

1	02/09	7276	4.59	3.54	305	2	03/08	2187	3.77	3.33	81
							SM 31.4kg	ACC 50	Proj 5933kg		

**Middle Opaque Sb GP83**

3	04/10	8046	5.67	3.99	269	4	05/09	4987	4.56	3.94	243
5	06/09	7664	3.83	3.30	218						

LOT

**147 MIDDLE CRUMMIE SA 5 0304142487 VG86(3YR) 2gensVG**

UK101704506264, PLI+£112, Born 23.07.20

**Sire: CUTHILL TOWERS STORMIN ARCHIE**

**dam** Middle Crummie Cthd 4 0304135124 **VG85(3YR)**.....by Cuthill Towers Highland Dream

**g.d.** Middle Crummie Emj 1405003691 ..... by Middle Emjest

**3.d.** Middle Marlows Miss Crummie 0304114064 **G77** ..... by Middle Marlows Son

**LC 14.06.24**

**MIDDLE CRUMMIE SA 5 VG86(3YR) 2gensVG**

1	02/08	6834	4.68	3.73	305	2	03/10	Giving 34.6kg		
---	-------	------	------	------	-----	---	-------	---------------	--	--

**Middle Crummie Cthd 4 VG85(3YR)**

1	02/06	5704	4.61	3.66	286	2	03/05	7200	5.48	3.64	305
3	04/08	3045	5.66	3.64	126						



**MIDDLE CRUMMIE SA 5 VG86(3YR)**

*Lot 147*

LOT

**148 MIDDLE JEAN E 5 0304142488 GP83**

UK101704706266, PLI +£18, Born 24.07.20

**Sire: MIDDLE ELLARD****dam** Middle Jean Be 5 1405015802 **GP83** ..... by Badenheath Economist**g.d.** Middle Jean 554 0304116121 ..... by Brieryside Cream Center**3.d.** Middle Jean Lk 0304111508 **H280** ..... by Morwick Lakeside King Red**LC 05.05.24****MIDDLE JEAN E 5 GP83**

1	02/07	6693	4.69	3.46	305	2	03/08	1988	4.7	3.17	61
							SM 33.4kg	ACC 26			

**Middle Jean Be 5 GP83**

1	02/04	6670	5.90	3.53	290	2	03/03	4612	3.66	3.34	169
---	-------	------	------	------	-----	---	-------	------	------	------	-----

**Middle Jean 554**

No records available

**Middle Jean Lk H280**

1	02/04	5337	4.03	3.41	291	2	03/03	4877	4.18	3.60	305
3	04/04	7496	3.69	3.43	305	4	05/05	6098	4.45	3.19	274
5	06/03	2614	4.81	3.86	277	6	07/03	3997	4.63	3.24	305

LOT

**149 MIDDLE MARGOT MH 12 1405019805**

UK101704206268, Born 26.07.20

**Sire: MIDDLE HERO****dam** Middle Margot Ms 5 1405013242 **VG85(3YR)** ..... by Middle Spotem**g.d.** Middle Margo Hyb 1405002006 ..... by Middle Hybrid**3.d.** Middle Margot H Supreme 0304108242 ..... by Middle Highland Supreme**LC 15.06.24****MIDDLE MARGOT MH 12**

1	02/04	6800	4.44	3.36	305	2	03/10	Giving 34.1kg			
---	-------	------	------	------	-----	---	-------	---------------	--	--	--

**Middle Margot Ms 5 VG85(3YR)**

1	02/07	7314	5.16	3.77	305
---	-------	------	------	------	-----

LOT

**150 MIDDLE BESSIE MH 0304142492 GP83**

UK101704606272, Born 29.07.20

**Sire: MIDDLE HERO****dam** Keysmount Bessies Delight 0304132806 ..... by Keysmount Joint Venture**g.d.** Keysmount Bessie 6 0304126218 **F72** ..... by Knockenjig Signet**3.d.** Keysmount Bessie 0304118915 **VG87** ..... by Middle Keysmount**4.d.** Horseclose Bess 13 0301485826 **VG88** ..... by Horseclose Einstein**5.d.** Horseclose Bess 5 0301473824 **VG86** ..... by Horseclose Eyeful**LC 20.06.24****MIDDLE BESSIE MH GP83**

1	03/00	6129	5.10	3.57	295	2	03/10	Giving 30.2kg			
---	-------	------	------	------	-----	---	-------	---------------	--	--	--

**Keysmount Bessies Delight**

2	03/04	5918	4.98	3.60	298
---	-------	------	------	------	-----

LOT

**151 MIDDLE MARY MH 0304142493 GP81**

UK101704106274, PLI -£49, Born 30.07.20

**Sire: MIDDLE HERO**

**dam** Middle Mary Stm 0304135121 .....by Sanderson Top Man  
**g.d.** Middle Mary Sb 2 0304129654 ..... by Sanderson Bill  
**3.d.** Middle Mary Mbh 1405003753 **EX92**.....by Middle Braveheart

**LC 14.06.24****MIDDLE MARY MH GP81**

1 02/09 7880 4.56 3.20 305 2 03/10 Giving 41.6kg

**Middle Mary Stm**

1 02/08 4267 5.22 3.85 259 2 03/06 4269 5.86 3.61 160

**Middle Mary Sb 2**

3 04/05 7564 4.76 3.42 305

**Middle Mary Mbh EX92**

4 06/11 7198 5.59 3.44 305 5 08/06 5048 5.22 2.86 154

LOT

**152 MIDDLE ELKIN MH 3 1405019809 GP83**

UK101704606279, PLI -£44, Born 03.08.20

**Sire: MIDDLE HERO**

**dam** Middle Elkin Mp 2 1405010533 **VG87**.....by Middle Panache

**LC 08.06.24****MIDDLE ELKIN MH 3 GP83**1 02/08 8051 4.73 3.26 305 2 03/10 1375 3.14 3.06 27  
SM 50.9kg ACC 18**Middle Elkin Mp 2 VG87**3 04/07 10734 3.97 3.45 283 4 05/06 10675 4.35 3.51 280  
5 06/04 7515 4.00 3.08 171

LOT

**153 MIDDLE JESSIE HSS 0304144549 GP84**

UK101704506859, Born 11.09.21

**Sire: HARPERFIELD SPIRIT OF SCOTIA**

**dam** Middle Jessie Tr 2 1405013281 .....by Troutbeck Romantic  
**g.d.** Middle Jessie Mf 1405006584 .....by Middle Frontman  
**3.d.** Middle Hy Jessie 1405000952 .....by Middle Hybrid

**LC 09.02.24****Served 23.06.24 by Cuthill Towers Calcutta****MIDDLE JESSIE HSS GP84**

1 02/06 4129 3.85 3.39 147 SM 35.8kg ACC 25 Proj 7411kg

**Middle Jessie Tr 2**

1 02/06 5813 4.81 3.45 292 2 03/06 6421 4.25 3.95 305

LOT

**154 MIDDLE MARY MIX 1405021779 GP82**

UK101704506866, PLI +E72, Born 16.09.21

**Sire: WHITECROFT STAR MIX**

**dam** Middle Mary Tc 1405018110 .....by Troutbeck Calypso  
**g.d.** Middle Mary Sb 0304129649 **EX91** ..... by Sanderson Bill  
**3.d.** Middle Mary Mmb 1405003749 .....by Middle Myladys Boy

**LC 05.05.24****Served 13.04.24 by Moathouse Mighty Eagle PD+****MIDDLE MARY MIX GP82**

1 02/07 3132 4.43 3.35 143 SM 18.2kg ACC 15 Proj 5624kg

**Middle Mary Tc**

1 02/00 7409 4.98 3.45 305 2 03/07 8123 4.92 3.46 305

**Middle Mary Sb EX91**3 05/00 12698 5.24 3.72 305 4 06/02 12962 5.06 3.50 305  
5 07/05 9213 3.64 3.48 305 6 08/10 10055 4.13 3.39 305

LOT

**155 MIDDLE BUTTERCUP HSS 2 0304144605 GP82**

UK101704606867, Born 17.09.21

**Sire: HARPERFIELD SPIRIT OF SCOTIA**

**dam** Middle Buttercup Mj 1405015834 ..... by Middle Jessline  
**g.d.** Middle Buttercup Mm 1405006568 ..... by Middle Marriot  
**3.d.** Middle Hy Buttercup 1405000950 .....by Middle Hybrid

**LC 01.02.24****Served 02.04.24 by Cuthill Towers Calcutta PD+****MIDDLE BUTTERCUP HSS 2 GP82**

1 02/04 4046 4.32 3.39 155 SM 22.1kg ACC 47 Proj 6540kg

**Middle Buttercup Mj**

1 02/03 6880 4.72 3.59 305 2 03/03 2310 6.23 3.38 88

**Middle Buttercup Mm**

4 06/02 8264 5.15 3.76 305

LOT

**156 MIDDLE MARGOT MM 4 0304144606 GP82**

UK101704706868, Born 17.09.21

**Sire: MOATHOUSE MONOPOLY**

**dam** Middle Margot Mv 1405015777 .....by Middle Vitality  
**g.d.** Middle Margot Mw 1405008941 ..... by Middle Westmorland  
**3.d.** Middle Center Punch 1405000072 .....by Brieryside Cream Center  
**4.d.** Middle Margot Emerald Punch 0304108617 **VG86** .....by Middle Emeralds Punch

**LC 14.02.24****Served 26.06.24 by Middle Emjest****MIDDLE MARGOT MM 4 GP82**

1 02/04 4294 4.65 2.8 142 SM 23.8kg ACC 38 Proj 7318kg

**Middle Margot Mv**1 02/08 7774 5.19 3.33 272 2 03/07 7359 3.83 3.49 293  
3 04/06 5508 3.95 3.60 305**Middle Margot Mw**

2 04/01 3747 6.36 4.32 251 3 04/11 6854 5.06 3.67 254

LOT

**157 MIDDLE BESSIE MIX 1405021780**

UK101704106869, Born 18.09.21

**Sire: WHITECROFT STAR MIX**

<b>dam</b>	Middle Bessie Mlw 2 0304140612.....	by Middle Lord Winston
<b>g.d.</b>	Keysmount Bessies Delight 0304132806.....	by Keysmount Joint Venture
<b>3.d.</b>	Keysmount Bessie 6 0304126218 <b>F72</b> .....	by Knockenjig Signet
<b>4.d.</b>	Keysmount Bessie 0304118915 <b>VG87</b> .....	by Middle Keysmount
<b>5.d.</b>	Horseclose Bess 13 0301485826 <b>VG88</b> .....	by Horseclose Einstein
<b>6.d.</b>	Horseclose Bess 5 0301473824 <b>VG86</b> .....	by Horseclose Eyeful

**LC 24.01.24****Served 08.03.24 by Cuthill Towers Calcutta PD+****MIDDLE BESSIE MIX**

1 02/04 3554 5.11 3.56 163 SM 19kg ACC 29 Proj 5577kg

**Middle Bessie Mlw 2**

1	02/02	5777	4.67	3.46	265	2	03/00	6792	4.60	3.57	305
3	04/01	7981	4.21	3.20	305						

**Keysmount Bessies Delight**

2 03/04 5918 4.98 3.60 298

LOT

**158 MIDDLE EMERALD MIX 1405021782 VG86(2YR)**

UK101704406872, Born 25.09.21

**Sire: WHITECROFT STAR MIX**

<b>dam</b>	Middle Emerald Sa 2 0304140570 <b>GP82</b> .....	by Cuthill Towers Stormin Archie
<b>g.d.</b>	Middle Emerald Md 2 1405012243.....	by Middle Dixon
<b>3.d.</b>	Middle Bazooka Emerald 1405000079.....	by Haresfoot Bazooka
<b>4.d.</b>	Middle Emerald Ms 0304111576 <b>VG86 LP60</b> .....	by Morwick Solano Red

**LC 08.02.24****Served 09.06.24 by Cuthill Towers Calcutta****MIDDLE EMERALD MIX VG86(2YR)**

1 02/04 3962 4.91 3.13 148 SM 23.9kg ACC 15 Proj 6670kg

**Middle Emerald Sa 2 GP82**

1	02/02	5327	4.94	3.36	270	2	03/00	6366	5.07	3.52	292
3	03/11	6566	4.43	3.30	305						

**Middle Emerald Md 2**

2 03/03 7160 4.46 3.60 261 3 04/02 6926 4.45 3.40 203

LOT

**159 MIDDLE SHEILA HSS 0304144609 GP82**

UK101704606874, PLI +E37, Born 27.09.21

**Sire: HARPERFIELD SPIRIT OF SCOTIA**

<b>dam</b>	Middle Sheila Be 0304137964 <b>GP83</b> .....	by Badenheath Economist
<b>g.d.</b>	Middle Sheila Mw 0304129660.....	by Middle Westmorland
<b>3.d.</b>	Middle Sheila 0304116076.....	by Middle Dunlops Man

**LC 27.03.24****Served 06.06.24 by Whitecroft Star Mix****MIDDLE SHEILA HSS GP82**

1 02/06 2840 5.73 3.1 100 SM 24.3kg ACC 116 Proj 6380kg

**Middle Sheila Be GP83**

1	02/03	5591	5.39	3.45	290	2	03/03	7612	4.04	3.40	305
3	04/05	7613	4.23	3.29	295						

LOT

**160 MIDDLE BLEND HSS 0304144857 GP84**

UK101704106876, Born 04.10.21

**Sire: HARPERFIELD SPIRIT OF SCOTIA****dam** Middle Blend Jc 1405010553.....by Middle Jessies Cocktail**g.d.** Middle Savy Blend 1405005441..... by Middle Savy**3.d.** Middle Bam Blend 1405000934.....by Haresfoot Bamboozle**LC 19.03.24****Served 09.07.24 by Haresfoot Khan****MIDDLE BLEND HSS GP84**

1 02/05 2845 4.73 3.15 108 SM 22.9kg ACC 61 Proj 6066kg

**Middle Blend Jc**

2 03/05 4371 6.12 3.88 277 3 04/04 6491 4.67 3.65 305

4 05/05 6468 4.68 3.60 267 5 06/04 7249 4.38 3.55 305

6 07/05 7077 4.34 3.51 305 7 08/06 5087 3.75 3.00 167

**Middle Savy Blend**

2 03/07 8203 3.80 2.99 305 3 05/00 9728 3.79 3.06 305

4 06/00 10584 3.68 3.12 305 5 07/00 9675 3.29 3.09 305

LOT

**161 MIDDLE ELKIN MIX 1405022009 VG85(2YR)**

UK101704306878, Born 08.10.21

**Sire: WHITECROFT STAR MIX****dam** Middle Elkin Sa 4 1405018098..... by Cuthill Towers Stormin Archie**g.d.** Middle Elkin Savy Md 1405010534 **EX92-2E**..... by Middle Denholm**LC 29.01.24****Served 23.04.24 by Moathouse Mighty Eagle****MIDDLE ELKIN MIX VG85(2YR)**

1 02/03 2708 5.06 3.52 158 SM 23.8kg ACC 107 Proj 4685kg

**Middle Elkin Sa 4**

1 02/02 4427 5.39 3.61 294 2 03/01 7079 5.45 3.59 285

**Middle Elkin Savy Md EX92-2E**

3 04/06 6465 4.72 3.47 265 4 05/05 7353 5.87 3.51 290

5 06/05 3920 4.60 3.21 164

**Non**

1 01/11 6263 3.51 3.25 276 2 02/10 8823 3.25 3.25 282

3 03/09 8544 3.66 3.01 196

LOT

**162 MIDDLE GEORGETTE MM 2 0304144863**

UK101704506880, Born 12.10.21

**Sire: MOATHOUSE MONOPOLY**

- dam** Middle Georgette Md 1405010541 **VG87** ..... by Middle Denholm  
**g.d.** Middle Georgette Mbh 1405005415 ..... by Middle Braveheart  
**3.d.** Middle Georgette Hyb 1405001363 ..... by Middle Hybrid  
**4.d.** Middle Lakeside Georgette 0304114074 **VG89 LP60** ..... by Morwick Lakeside King Red  
**5.d.** Middle Georgette 0304103424 **VG86** ..... by Middle Jay Senior

**LC 24.03.24****Served 18.06.24 by Troutbeck Progress****MIDDLE GEORGETTE MM 2**

1 02/05 2218 4.11 3.0 103 SM 27.3kg ACC 17 Proj 5625kg

**Middle Georgette Md VG87**2 04/02 7279 4.55 3.21 305 3 05/04 7002 5.08 3.43 305  
4 06/07 6540 4.79 3.25 305

LOT

**163 MIDDLE PRIMROSE TSS 1405022010 GP82**

UK101704106883, PLI+E220, Born 20.10.21

**Sire: TROUTBECK SHOW STOPPER**

- dam** Middle Primrose Tc 1405015851 ..... by Troutbeck Calypso  
**g.d.** Middle Primrose Sn 0304129659 **VG87** ..... by Sanderson Nick  
**3.d.** Middle Primrose Bc 0304108350 ..... by Brieryside Centurian  
**4.d.** Middle Primrose Jewel 0304095339 **VG86** ..... by Rulesmains Border Jewel

**LC 23.02.24****Served 01.06.24 by Troutbeck Progress****MIDDLE PRIMROSE TSS GP82**

1 02/04 4114 4.85 3.02 133 SM 28.5kg ACC 30 Proj 7522kg

**Middle Primrose Tc**

1 02/03 6016 4.22 3.30 282 2 03/02 6887 4.19 3.40 305

**Middle Primrose Sn VG87**3 04/09 8070 6.25 3.71 305 4 05/09 9122 5.24 3.61 295  
5 06/09 6555 5.13 3.56 292 6 07/08 8830 4.60 3.83 305

LOT

**164 MIDDLE RHODA KM 0304144840 GP81**

UK101704406886, Born 25.10.21

**Sire: WHITEFLAT KING MARTY**

- dam** Middle Rhoda Ms 2 1405012264 **EX90** ..... by Middle Spotem  
**g.d.** Middle Emjest Rhoda 1405000937 ..... by Middle Emjest  
**3.d.** Middle Rhoda Elegant Red 0304106159 ..... by Middle Oranje Elegant

**LC 28.03.24****Served 09.07.24 by Middle Emjest****MIDDLE RHODA KM GP81**

1 02/05 1874 5.31 3.23 99 SM 19kg ACC 125 Proj 4467kg

**Middle Rhoda Ms 2 EX90**1 03/01 1356 5.54 3.22 61 2 03/05 8645 4.78 3.15 286  
3 04/05 9411 3.79 3.10 272 4 05/03 8147 3.84 3.23 303



LOT

**165 MIDDLE JESSIE CG 1405022014 GP82**

UK101704506887, PLI -£7, Born 27.10.21

**Sire: MIDDLE C GEORGE****dam** Middle Jessie Mlw 2 0304140562.....by Middle Lord Winston**g.d.** Middle Jessies Cthd 0304135119 **VG87**.....by Cuthill Towers Highland Dream**3.d.** Middle Mre Jessie Hk 1405005392 **VG86**.....by Haresfoot Khan**LC 26.02.24****Served 25.06.24 by Cuthill Towers Calcutta****MIDDLE JESSIE CG GP82**

1 02/03 3296 5.82 2.93 130 SM 17kg ACC 38 Proj 6372kg

**Middle Jessie Mlw 2**

1 02/04 5673 4.11 3.25 275

**Middle Jessies Cthd VG87**

1 02/05 4946 5.54 3.73 257 2 03/04 7646 5.14 3.74 286

3 04/03 8430 4.20 3.52 305 4 05/05 7883 4.50 3.42 305

5 06/06 6739 6.03 3.70 305

**Middle Mre Jessie Hk VG86**

5 06/06 7810 6.05 3.96 305 6 07/09 7703 4.54 3.41 220

LOT

**166 MIDDLE MARIGOLD E 0304142499 VG87(3YR) 2gensVG/EX**

UK101704506285, PLI +£20, Born 15.08.20

**Sire: MIDDLE ELLARD**

**dam** Middle Marigold Be 0304137958 **EX90**..... by Badenheath Economist

**g.d.** Middle Marigold Bn 0304129643..... by Bankend Nucleus

**3.d.** Middle Marlows Lady 2 1405000070..... by Middle Marlows Son

**LC 10.05.24**

**Served 09.07.24 by Troutbeck Show Stopper**

**MIDDLE MARIGOLD E VG87(3YR) 2gensVG/EX**

1	02/06	5107	6.07	3.45	305	2	03/08	2123	6.46	2.89	56
								SM 37.7kg	ACC 17		

**Middle Marigold Be EX90**

1	02/04	6341	6.01	3.09	304	2	03/04	5458	5.88	3.40	282
3	04/03	3658	5.87	3.01	99						



**MIDDLE MARIGOLD E VG87(3YR)**

*Lot 166*

LOT

**167 MIDDLE CRUMMIE MH 5 1405019814**

UK101704306290, Born 20.08.20

**Sire: MIDDLE HERO**

- dam** Middle Crummie Mm 1405008973..... by Middle Marriot  
**g.d.** Middle Crummie Mmb 1405003686..... by Middle Myladys Boy  
**3.d.** Middle Crummie Mel 2 0304116091..... by Brieryside Cream Center  
**4.d.** Middle Crummie Mel 0304111519 **EX90**..... by Middle Emerald Last  
**5.d.** Middle Crummie Lr 0304108031 **VG85**..... by Butlersarms Lenni Red

**LC 14.02.24****Served 13.04.24 by Moathouse Mighty Eagle PD+****MIDDLE CRUMMIE MH 5**

1	02/06	6408	4.84	3.43	305	2	03/05	3142	6.53	3.52	142
							SM 23.1kg	ACC 54	Proj	5187kg	

**Middle Crummie Mm**

3	05/01	10437	4.78	3.56	305
---	-------	-------	------	------	-----

LOT

**168 MIDDLE PRISCILLA E 0304142505**

UK101704106295, Born 27.08.20

**Sire: MIDDLE ELLARD**

- dam** Middle Priscilla Mv 0304137935..... by Middle Vitality  
**g.d.** Middle Priscilla Cfr 0304132037 **EX90**..... by Covey-Farms Ramses Recruiter  
**3.d.** Middle Priscilla Emj 1405002016..... by Middle Emjest

**LC 18.05.24****Served 29.06.24 by Middle Emjest****MIDDLE PRISCILLA E**

1	02/04	6200	4.34	3.23	305	2	03/08	1354	4.51	3.19	48
							SM 31.6kg	ACC 54			

**Middle Priscilla Mv**

1	02/06	7927	4.89	3.41	292	2	03/06	5909	3.96	3.59	305
3	04/05	5608	3.83	3.33	205						

**Middle Priscilla Cfr EX90**

2	03/07	7435	4.04	3.25	263	3	04/06	10960	4.28	3.35	305
4	05/05	9779	4.26	3.04	294						

LOT

**169 MIDDLE LEAD SA 2 0304142507**

UK101704306297, PLI +E97, Born 28.08.20

**Sire: CUTHILL TOWERS STORMIN ARCHIE**

**dam** Middle Lead Mp 0304129644 .....by Middle Panache

**g.d.** Middle Mitzy Mds 1405003709..... by Middle Dunlops Star

**3.d.** Middle Mitzy 6 0304116060 **G78**..... by Middle Dunlops Man

**4.d.** Middle Mitzy Lead 0304114381 **VG85**.....by Middle Brook Mitzy

**LC 04.03.24**

**Served 24.06.24 by Outerford Royal Title**

**MIDDLE LEAD SA 2**

1	02/06	6871	5.18	3.32	305	2	03/06	3963	4.62	3.35	123
							SM 27.8kg	ACC 73	Proj 7014kg		

**Middle Lead Mp**

4	05/02	11452	4.39	3.68	305	5	06/01	1757	3.35	3.20	52
---	-------	-------	------	------	-----	---	-------	------	------	------	----



**MIDDLE LEAD SA 2**

*Lot 169*

LOT

**170 MIDDLE CRUMMIE SA 6 0304142508 GP84**

UK101704406298, Born 29.08.20

**Sire: CUTHILL TOWERS STORMIN ARCHIE**

**dam** Middle Crummie Mr 4 1405012182 .....by Middle Riggwood  
**g.d.** Middle Bam Crummie 0305000909 .....by Haresfoot Bamboozle  
**3.d.** Middle Lady Emerald Mms 0304111615 **EX90-2E** .....by Middle Marlows Son  
**4.d.** Middle Lady Emerald 0304108273 **VG85** .....by Middle Milestone Emerald

**LC 17.06.24****MIDDLE CRUMMIE SA 6 GP84**

1	02/04	6898	4.52	3.47	305	2	03/09	Giving 40.2kg		
---	-------	------	------	------	-----	---	-------	---------------	--	--

**Middle Crummie Mr 4**

2	03/10	9065	4.85	3.53	286
---	-------	------	------	------	-----

**Middle Bam Crummie**

No records available

**Middle Lady Emerald Mms EX90-2**

1	03/06	7207	4.39	3.41	305	3	04/06	7246	5.10	3.40	279
4	05/06	7596	4.85	3.59	305						

LOT

**171 MIDDLE ELKIN MH 4 1405019817**

UK101704506299, PLI -£46, Born 30.08.20

**Sire: MIDDLE HERO**

**dam** Middle Elkin Stm 1405013269 .....by Sanderson Top Man  
**g.d.** Middle Elkin Mm 1405010474 .....by Middle Marriot

**LC 08.07.24****MIDDLE ELKIN MH 4**

1	02/08	7935	4.25	3.25	305
---	-------	------	------	------	-----

**Middle Elkin Stm**

1	02/07	4413	4.63	3.85	242	2	03/05	7001	5.25	3.72	267
---	-------	------	------	------	-----	---	-------	------	------	------	-----

LOT

**172 MIDDLE MITZY SA 8 1405019818**

UK101704706301, Born 01.09.20

**Sire: CUTHILL TOWERS STORMIN ARCHIE**

**dam** Middle Mitzy Jv 2 1405013282 **VG86(3YR)** .....by Burnside Joint Venture  
**g.d.** Middle Mitzys Savy 3 1405005420 .....by Middle Savy  
**3.d.** Middle Red Mitzy 0304116093 .....by Morwick Solano Red  
**4.d.** Middle Red Mitzy Bc 0304108424 **VG87** .....by Brieryside Centurian  
**5.d.** Middle Mitzy Red Emerald 0304095617 **VG87** .....by Middle Milestone Emerald

**LC 05.07.24****MIDDLE MITZY SA 8**

1	02/06	4251	5.39	3.65	305
---	-------	------	------	------	-----

**Middle Mitzy Jv 2 VG86(3YR)**

1	02/05	6154	5.78	3.38	282	3	04/11	6856	4.41	3.55	305
4	06/00	6592	4.60	3.41	269						

LOT

**173 MIDDLE JESSIE E 2 0304143581**

UK101704106302, Born 03.09.20

**Sire: MIDDLE ELLARD**

**dam** Middle Jessie Mj 4 1405020687 ..... by Middle Jessline  
**g.d.** Middle Jessie Mel 3 1405020686 ..... by Middle Meldrum  
**3.d.** Middle Regent Jessie 1405020667 ..... by Morwick Prince Regent Red  
**4.d.** Middle Jessie Mlk 0304111535 **VG85** ..... by Morwick Lakeside King Red

**LC 13.03.24****Served 12.06.24 by Whitecroft Star Mix****MIDDLE JESSIE E 2**

1	02/06	4991	4.77	3.76	305	2	03/07	3712	4.11	3.18	114
							SM 26.5kg	ACC 12	Proj	6793kg	

**Middle Jessie Mj 4**

1	02/06	6721	4.49	3.53	305
---	-------	------	------	------	-----

LOT

**174 MIDDLE MARY SA 3 0304142513 GP82**

UK101704306304, Born 04.09.20

**Sire: CUTHILL TOWERS STORMIN ARCHIE**

**dam** Middle Mary Sb 2 0304129654 ..... by Sanderson Bill  
**g.d.** Middle Mary Mbh 1405003753 **EX92** ..... by Middle Braveheart  
**3.d.** Middle Break Mary 1405000912 ..... by Sanderson Break Away

**LC 06.06.24****MIDDLE MARY SA 3 GP82**

1	02/07	6807	3.78	3.19	305	2	03/10	Giving 28kg			
---	-------	------	------	------	-----	---	-------	-------------	--	--	--

**Middle Mary Sb 2**

3	04/05	7564	4.76	3.42	305
---	-------	------	------	------	-----

**Middle Mary Mbh EX92**

4	06/11	7198	5.59	3.44	305	5	08/06	5048	5.22	2.86	154
---	-------	------	------	------	-----	---	-------	------	------	------	-----

LOT

**175 MIDDLE JEAN MH 13 1405019820 GP83**

UK101704406305, Born 04.09.20

**Sire: MIDDLE HERO**

**dam** Middle Jean Mr 3 1405012245 ..... by Middle Riggwood  
**g.d.** Middle Jean 554 0304116121 ..... by Brieryside Cream Center  
**3.d.** Middle Jean Lk 0304111508 H280 ..... by Morwick Lakeside King Red

**LC 01.01.24****Served 21.02.24 by Cuthill Towers Calcutta PD+****MIDDLE JEAN MH 13 GP83**

1	02/05	6548	4.75	3.52	282	2		5807	4.15	3.32	186
							SM 27.5kg	ACC 45	Proj	7855kg	

**Middle Jean Mr 3**

1	02/07	4955	6.16	4.10	298	2	03/05	5827	6.25	4.03	267
3	04/05	8834	4.84	3.31	305	4	05/09	7405	4.73	3.19	273

**Middle Jean 554**

No records available

**Middle Jean Lk H280**

1	02/04	5337	4.03	3.41	291	2	03/03	4877	4.18	3.60	305
3	04/04	7496	3.69	3.43	305	4	05/05	6098	4.45	3.19	274
5	06/03	2614	4.81	3.86	277	6	07/03	3997	4.63	3.24	305

LOT

**176 MIDDLE PRISCILLA E 2 0304142514 GP83**

UK101704506306, PLI +£50, Born 05.09.20

**Sire: MIDDLE ELLARD**

**dam** Middle Priscilla Mrl 1405015817..... by Morwick Relay  
**g.d.** Middle Priscilla Kj 1405012168..... by Middle Kj  
**3.d.** Middle Priscilla Mf 0304126983..... by Middle Frontman

**LC 29.01.24****Served 13.04.24 by Greengrass Aladdin Red PD+****MIDDLE PRISCILLA E 2 GP83**

1	02/05	7152	5.31	3.68	292	2	03/04	4326	5.4	3.62	158
							SM 18.8kg	ACC 33	Proj 6519kg		

**Middle Priscilla Mrl**

1	02/05	7270	5.50	3.29	305	2	03/09	7763	4.16	3.36	272
3	04/09	8026	4.52	3.63	305						

**Middle Priscilla Kj**

2	02/09	5639	4.26	3.46	305						
---	-------	------	------	------	-----	--	--	--	--	--	--

LOT

**177 MIDDLE ROSIE XMAN 1405019824 VG85(3YR)**

UK101704306311, Born 10.09.20

**Sire: HORSECLOSE X-MAN**

**dam** Middle Rosie Mrl 1405015816..... by Morwick Relay  
**g.d.** Middle Rosie Kss 1405012219..... by Keysmount Sunny Signet  
**3.d.** Middle Rosie Mc 1405006603..... by Middle Cocktail

**LC 23.02.24****Served 19.05.24 by Whitecroft Star Mix PD+****MIDDLE ROSIE XMAN VG85(3YR)**

1	02/05	4817	5.46	3.59	305	2	03/05	3090	4.29	3.09	133
							SM 24.6kg	ACC 163	Proj 5343kg		

**Middle Rosie Mrl**

1	02/05	6641	4.24	3.27	305						
---	-------	------	------	------	-----	--	--	--	--	--	--

**Middle Rosie Kss**

2	03/02	3976	3.78	3.14	189	3	04/02	6916	4.12	3.18	292
5	06/01	8209	3.33	3.13	276	6	07/01	10237	3.11	2.97	285

**Middle Rosie Mc**

4	06/02	7433	3.80	3.19	281						
---	-------	------	------	------	-----	--	--	--	--	--	--

LOT

**178 MIDDLE MAE KM 0304142516 VG86(3YR)**

UK101704406312, PLI +£11, Born 10.09.20

**Sire: WHITEFLAT KING MARTY**

**dam** Middle Mae Jv 1405013280..... by Burnside Joint Venture

**g.d.** Middle Mae Tm 1405001373 ..... by Twinfields Martel

**3.d.** Holywood Blitz Mae 0111442974 ..... by Fustead Emory Blitz

**LC 06.04.24**

**Served 13.07.24 by Haresfoot Khan**

**MIDDLE MAE KM VG86(3YR)**

1	02/06	7403	5.31	3.62	305	2	03/08	2579	3.58	3.44	90
								SM 27kg	ACC 147	Proj 5884kg	

**Middle Mae Jv**

1	02/07	7139	4.32	3.49	262	2	03/06	6700	4.23	3.53	305
3	04/08	7852	4.32	3.51	305						



**MIDDLE MAE KM VG86(3YR)**

*Lot 178*



LOT

**179 MIDDLE JESSIE KM 3 0304142519**

UK101704706315, Born 14.09.20

**Sire: WHITEFLAT KING MARTY****dam** Middle Hully Md 1405012238..... by Middle Dixon**g.d.** Middle Hully Hk 1405005502..... by Haresfoot Khan**3.d.** Middle Hully Re 1405002009 ..... by Middle Red Emerald**LC 19.04.24****Served 25.06.24 by Outerford Royal Title****MIDDLE JESSIE KM 3**

1 02/05 5697 4.95 3.52 305 2 03/07 Giving 20.7kg

**Middle Hully Md**

2 03/06 7386 5.16 3.70 268

LOT

**180 MIDDLE LADY KM 0304144870 GP82**

UK101704606895, Born 01.11.21

**Sire: WHITEFLAT KING MARTY****dam** Middle Lady Be 0304137957 ..... by Badenheath Economist**g.d.** Middle Lady Mel 2 1405008975..... by Middle Meldrum**3.d.** Middle Emjest Lady 1405000921 ..... by Middle Emjest**LC 15.02.24****Served 01.06.24 by Troutbeck Progress****MIDDLE LADY KM GP82**

1 02/03 3559 4.2 3.13 141 SM 25.3kg ACC 23 Proj 6336kg

**Middle Lady Be**

1 02/06 5223 5.52 3.62 305 2 03/08 5481 4.56 3.64 304

3 04/09 5649 4.76 3.56 284

LOT

**181 MIDDLE LENNI CG 1405022017 GP83**

UK101704106897, PLI -E59, Born 04.11.21

**Sire: MIDDLE C GEORGE****dam** Middle Lenni Mlw 0304140563 ..... by Middle Lord Winston**g.d.** Middle Lenni Cthd 0304133820..... by Cuthill Towers Highland Dream**3.d.** Middle Lenni Mm 1405008920 **VG85** ..... by Middle Marriot**LC 19.03.24****Served 06.06.24 by Whitecroft Star Mix****MIDDLE LENNI CG GP83**

1 02/04 2585 4.63 3.35 108 SM 25.5kg ACC 25 Proj 5863kg

**Middle Lenni Mlw**

1 02/05 5863 4.89 3.43 305 2 03/07 7728 3.71 3.23 297

3 04/07 5259 3.99 2.93 164

**Middle Lenni Cthd**

1 02/09 6312 4.88 3.58 305

**Middle Lenni Mm VG85**

3 04/11 4612 3.76 3.80 254 4 05/10 7692 5.03 3.53 305

5 07/01 6888 4.58 3.52 305

LOT

**182 MIDDLE JESSIE TSS 1405022019**

UK101704306899, Born 11.11.21

**Sire: TROUTBECK SHOW STOPPER**

**dam** Middle Jessie Mj 2 1405014542 **VG87**..... by Middle Jessline  
**g.d.** Middle Jessies Mel 1405005370..... by Middle Meldrum  
**3.d.** Middle Jessie Mlk 3 0304111660..... by Morwick Lakeside King Red

**LC 22.04.24****Served 24.06.24 by Middle Emjest****MIDDLE JESSIE TSS**

1 02/05 1803 3.95 2.86 74 SM 21.4kg ACC 33

**Middle Jessie Mj 2 VG87**

1 02/06 8288 4.07 3.12 305 2 04/00 10043 4.44 3.31 305  
 3 05/06 7984 4.78 3.27 305

LOT

**183 MIDDLE LADY CG 1405022123**

UK101704307004, Born 18.11.21

**Sire: MIDDLE C GEORGE**

**dam** Middle Lady Bc 2 1405018105..... by Brieryside Centurian  
**g.d.** Middle Lady Mr 2 1405012212 **EX91**..... by Middle Riggwood  
**3.d.** Middle Lady Brown Mmb 1405003687..... by Middle Myladys Boy

**LC 03.04.24****Served 24.06.24 to Outerford Royal Title****MIDDLE LADY CG**

1 02/04 1834 5.56 3.43 93 SM 20.9kg ACC 82 Proj 4721kg

**Middle Lady Bc 2**

1 02/02 5637 5.06 3.63 305

**Middle Lady Mr 2 EX91**

2 03/07 6496 4.90 3.89 305 3 04/08 8938 5.10 3.84 274  
 4 05/06 8893 4.65 3.53 283 5 06/06 7178 5.01 3.50 305  
 6 07/06 7274 4.50 3.54 305

LOT

**184 MIDDLE JESSIE KM 8 0304145000**

UK101704407012, Born 28.11.21

**Sire: WHITEFLAT KING MARTY**

**dam** Middle Jessie Sb 1405008927..... by Sanderson Bill  
**g.d.** Middle Mar Jessie Mmb 1405003747..... by Middle Myladys Boy  
**3.d.** Middle Marlows Jessie 0304114056..... by Middle Marlows Boy  
**4.d.** Middle Miss Jessie Bc 0304108506 **VG88**..... by Middle Highland Supreme

**LC 07.05.24****MIDDLE JESSIE KM 8**

1 02/05 1613 3.61 2.84 59 SM 22.6kg ACC 50

**Middle Jessie Sb**

3 05/03 9539 5.48 3.24 275 4 06/02 7453 3.44 3.31 273  
 5 07/02 2341 3.52 3.27 73

LOT

**185 MIDDLE MAIDEN KM 0304145002 GP83**

UK101704707015, PLI -£10, Born 03.12.21

**Sire: WHITEFLAT KING MARTY**

**dam** Middle Maiden Mh 1405016778.....by Middle Hero  
**g.d.** Middle Maiden Mc 1405005411.....by Middle Cocktail  
**3.d.** Middle Maiden Msr 0304108632..... by Morwick Solano Red

**LC 04.05.24****Served 26.06.24 by Middle Emjst****MIDDLE MAIDEN KM GP83**

1 02/06 1566 5.04 2.9 62 SM 23.9kg ACC 13

**Middle Maiden Mh**

1 02/06 7534 4.81 3.31 261 2 03/05 8426 5.17 3.27 280

LOT

**186 MIDDLE LEAD TSS 1405022130 GP84**

UK101704307018, Born 06.12.21

**Sire: TROUTBECK SHOW STOPPER**

**dam** Middle Lead Md 2 1405012300 **VG85(3YR)**..... by Middle Dixon  
**g.d.** Middle Mitzy Mds 1405003709..... by Middle Dunlops Star  
**3.d.** Middle Mitzy 6 0304116060 **G78**..... by Middle Dunlops Man  
**4.d.** Middle Mitzy Lead 0304114381 **VG85**..... by Middle Brook Mitzy

**LC 04.05.24****Served 05.07.24 by Haresfoot Khan****MIDDLE LEAD TSS 1405022130 GP84**

1 02/04 1559 4.8 2.92 62 SM 23.9kg ACC 14

**Middle Lead Md 2 VG85(3YR)**

1 02/04 5302 5.78 3.77 250 2 03/03 8558 5.22 3.54 305

3 04/03 8330 4.55 3.26 275 4 05/03 7782 4.29 3.49 305

5 06/06 9634 4.07 3.23 305

LOT

**187 MIDDLE CRUMMIE HSS 0304145227 GP81**

UK101704207024, Born 14.12.21

**Sire: HARPERFIELD SPIRIT OF SCOTIA**

**dam** Middle Crummie Re 1405015848..... by Middle Red Emerald  
**g.d.** Middle Crummie Mp 0304132016..... by Middle Panache  
**3.d.** Middle Crummie Bam 0304121103..... by Haresfoot Bamboozle  
**4.d.** Middle Jordan Crummie 0304114083 **VG88**..... by Rulesmains Jordan Red

**LC 23.03.24****Served 07.07.24 by Cuthill Towers Calcutta****MIDDLE CRUMMIE HSS GP81**

1 02/03 4428 4.57 2.9 104 SM 30.9kg ACC 38 Proj 9252kg

**Middle Crummie Re**

1 02/05 6887 5.86 3.51 273 2 03/05 6211 5.62 3.76 269

3 04/04 7662 6.44 3.82 305

LOT

**188 MIDDLE MITZY MIX 4 1405022347 VG86(2YR)**

UK101704407026, Born 17.12.21

**Sire: WHITECROFT STAR MIX 1408000240**

**dam** Middle Mitzy Tp 2 1404140601 .....by Troutbeck Progress

**g.d.** Middle Mitzy Tr 1405013291 .....by Troutbeck Romantic

**3.d.** Middle Mitzys Mbh 1405005382 .....by Middle Braveheart

**LC 26.04.24**

**Served 03.07.24 by Middle Priceless**

**MIDDLE MITZY MIX 4 VG86(2YR)**

1 02/04 2233 4.03 2.83 70 SM 29.9kg ACC 21

**Middle Mitzy Tp 2**

1 02/01 8880 4.65 3.28 305 2 03/02 4767 5.32 3.03 134

**Middle Mitzy Tr**

1 02/06 8319 4.51 3.14 303



**MIDDLE MITZY MIX 4 VG86(2YR)**

*Lot 188*

LOT

**189 MIDDLE MARY HSS 0304145228**

UK101704607028, Born 19.12.21

**Sire: HARPERFIELD SPIRIT OF SCOTIA**

**dam** Middle Mary Ml 1405015843 **VG85**..... by Middle Legend  
**g.d.** Middle Mary Sb 0304129649 **EX91**..... by Sanderson Bill  
**3.d.** Middle Mary Mmb 1405003749..... by Middle Myladys Boy

**LC 07.03.24****Served 07.06.24 by Middle Priceless****MIDDLE MARY HSS**

1 02/02 4381 5.67 2.96 120 SM 28.9kg ACC 288 Proj 8802kg

**Middle Mary Ml VG85 2gensVG/EX**

1 02/05 9101 4.19 3.40 305 2 03/06 11768 4.71 3.53 297

**Middle Mary Sb EX91**

3 05/00 12698 5.24 3.72 305 4 06/02 12962 5.06 3.50 305

5 07/05 9213 3.64 3.48 305 6 08/10 10055 4.13 3.39 305

LOT

**190 MIDDLE ELKIN KM 5 0304145229**

UK101704707029, Born 21.12.21

**Sire: WHITEFLAT KING MARTY**

**dam** Middle Elkin Tc 1405016782 **GP81**..... by Troutbeck Calypso  
**g.d.** Middle Elkin Mel 3 1405010433..... by Middle Meldrum

**LC 21.04.24****MIDDLE ELKIN KM 5**

1 02/04 1835 4.18 3.41 75 SM 26.8kg ACC 36

**Middle Elkin Tc GP81**

1 02/02 5332 5.15 3.50 305 2 03/04 8421 4.33 3.41 295

LOT

**191 MIDDLE CRUMMIE MIX 2 1405022489**

UK101704107044, PLI +£73, Born 01.02.22

**Sire: WHITECROFT STAR MIX**

**dam** Middle Crummie Sa 0304138731..... by Cuthill Towers Stormin Archie  
**g.d.** Middle Crummie Hk 2 0304129638..... by Haresfoot Khan  
**3.d.** Middle Bam B Crummie 0304120115..... by Haresfoot Bamboozle  
**4.d.** Middle Beckham Crummie 0304114032 **VG85**..... by Baileys Cd Beckham Red  
**5.d.** Middle Crummie M Jay Senior 0301488979 **VG85**..... by Middle Jay Senior

**LC 30.03.24****Served 24.06.24 by Outerford Royal Title****MIDDLE CRUMMIE MIX 2**

1 02/01 2228 4.98 3.34 97 SM 23.3kg ACC 398 Proj 5476kg

**Middle Crummie Sa**

1 02/06 5137 5.64 4.09 280 2 03/06 5607 5.55 4.37 287

3 04/05 5318 5.37 4.40 278

# UK SIRES

*Your Cattle  
Breeding Partner*



At UK Sires, we offer breeders and bull owners the complete service, from collecting, processing and storing semen at the UK's largest independent EU-licensed Stud and Semen Store, to helping market sales, both domestically and internationally.

## WE COLLECT SEMEN ON FARM...

ANYWHERE IN GB, for processing in our lab down in Devon, for domestic use in England, Scotland and Wales only.  
**THE BEST VALUE BULL INSURANCE IS PROTECTING THE VALUABLE GENETICS!** To start the application process, contact our Administration Manager Liz Harvey on 01803 863 560



### SCOTLAND & NORTHERN ENGLAND

Jim Cameron & David Fleming

### NORTHERN ENGLAND

North Midlands, East of M5/M6, East Anglia  
Nairn Wyllie

### NORTH WALES

& Cheshire  
Owen Tunney

### SOUTHERN ENGLAND

Richard Edwards

## ON STUD

**WHY NOT** bring your bull to our Stud so semen can be collected at **EXPORT STANDARD?**

UK SIRES have exported semen from over 40 breeds, all over the world. We collect and process at our modern facility on the Stud in Dartington, Totnes, before storing ready for distribution to individual farmers and breeding operatives in the UK or marketing through our own retail service both here and overseas



Hannah Smith

Export Manager

TEL: 01458 555 551

E: hannah.smith@uksires.co.uk



Maddie Clarke

Beef Specialist

TEL: 07957 720 767

E: maddie.clarke@uksires.co.uk

 @uksires

 @uk\_sires\_

 @uk\_sires

For more details, visit our website

[www.uksires.co.uk](http://www.uksires.co.uk)

design  
MaxCoyote

LOT

**192 MIDDLE CHESHIRE YUP 1405022493 GP83**

UK101704607049, PLI+£102, Born 08.02.22

**Sire: HORSECLOSE YUPPIE****dam** Middle Cheshire Tc 2 1405018124 .....by Troutbeck Calypso**g.d.** Middle Cheshire Sb 1405010537 ..... by Sanderson Bill**3.d.** Middle Cheshire Jr 1405006602 ..... by Rulesmains Jordan Red**LC 05.05.24****Served 26.06.24 by Middle Banjo****MIDDLE CHESHIRE YUP GP83**

1 02/02 1038 4.41 2.98 61 SM 20.5kg ACC 46

**Middle Cheshire Tc 2**

1 02/03 5342 4.76 3.10 305

LOT

**193 MIDDLE CRUMMIE CG 1405022495**

UK101704307053, Born 16.02.22

**Sire: MIDDLE C GEORGE****dam** Middle Crummie Tp 1404140606 .....by Troutbeck Progress**g.d.** Middle Crummie Tr 2 1405014487 **GP82** .....by Troutbeck Romantic**3.d.** Middle Crummies Mc 1405005426 .....by Middle Cocktail**LC 19.04.24****Served 17.06.24 by Middle Banjo****MIDDLE CRUMMIE CG**

1 02/02 1511 3.28 2.89 77 SM 21.7kg ACC 48

**Middle Crummie Tp**

1 02/03 7745 4.14 3.40 282 2 03/02 8898 4.21 3.44 300

3 04/02 5857 4.20 3.12 185

**Middle Crummie Tr 2 GP82**

1 02/04 10779 4.13 3.16 305 2 03/08 8942 4.15 3.28 305

3 04/10 9536 4.04 3.22 305 4 05/10 10003 3.78 3.15 305

# SALE ORDER

LOT	LINE NO.	NAME	LOT	LINE NO.	NAME
1	6450	MIDDLE BUTTERCUP YUP VG85 (3YR)	47	6617	MIDDLE MARGOT TSS 2
2	6451	MIDDLE ANNS CELANDINE CTB GP82	48	6621	MIDDLE CHRISSIE TSS
3	6453	MIDDLE PRINCESS TSS	49	6637	MIDDLE JESSIES TSS GP82
4	6455	MIDDLE MAIDEN YUP VG86 (3YR)	50	6639	MIDDLE CRUMMIE BHEC
5	6456	MIDDLE VERVE CTB	51	6648	MIDDLE QUEENIE MIX 2
6	6457	MIDDLE CELIA TSS GP83	52	6655	MIDDLE HULLY CTB GP84
7	6459	MIDDLE HAZEL TSS	53	6660	MIDDLE MADAM CTB
8	6460	MIDDLE SHEILA KM VG86 (3YR)	54	6664	MIDDLE MAIDEN MIX
9	6462	MIDDLE MITZY CTB VG87 (3YR)	55	6666	MIDDLE DORA KM
10	6468	MIDDLE MAIDEN YUP 2 GP83	56	5475	MIDDLE MARGIE SA 3 VG86
11	6469	MIDDLE FLORA KM	57	5741	MIDDLE JEAN MH 7 GP84
12	6475	MIDDLE ELKIN KM 3	58	5743	MIDDLE JESSIE MH GP81
13	5227	MIDDLE CRUMMIE RE	59	5749	MIDDLE MARGOT MH 5
14	4636	RHOS GENT LILY GP81	60	5860	MIDDLE SHAMROCK B VG86 (3YR)
15	1904	TONTINE ASTORWELL CONCORD LADY GP83	61	6342	MIDDLE CRUMMIE X-MAN 2
16	5556	MIDDLE SUNBUCK LYNN PDG	62	6344	MIDDLE TRIPOVA 4 GP82
17	5564	MIDDLE JEAN HK 5 GP81	63	6345	MIDDLE CRUMMIE MH 7 GP82
18	5651	MIDDLE MARGIE SA	64	6347	MIDDLE LADY MH 3 GP84
19	5659	MIDDLE MARGIE SA EX90	65	6348	MIDDLE ELEGANT X-MAN
20	5701	MIDDLE DORA TC VG87	66	6350	MIDDLE CATHIE YUP
21	6417	MIDDLE QUEENIE MH 4 VG86 (3YR)	67	6403	MIDDLE MARY MH 2 GP83
22	6420	MIDDLE BUTTERCUP MH 3	68	6405	MIDDLE MEG YUP VG85 (3YR)
23	6421	MIDDLE NOZZLE KM GP83	69	6407	MIDDLE ROSIE MH 6 VG86 (3YR)
24	6423	MIDDLE TRIPOVA KM	70	6411	MIDDLE EMERALD MH 2 GP82
25	6431	MIDDLE JEAN KM 3	71	6412	MIDDLE JESSIE YUP VG85 (3YR)
26	6432	MIDDLE LUCY X-MAN GP83	72	6413	MIDDLE LUCY MH 2 GP84
27	6434	MIDDLE JESSIE X-MAN	73	6414	MIDDLE BROWNIE MH VG87 (3YR)
28	6435	MIDDLE LADY BANDIT GP83	74	6416	MIDDLE PRIMROSE YUP VG85 (3YR)
29	6436	MIDDLE ELKIN BANDIT GP83	75	4616	RHOS LOTTERY SHORTIE GP83
30	6439	MIDDLE LADY CTB	76	5874	MIDDLE JESSIE TT VG85
31	6441	MIDDLE CRUMMIE CTB 3 GP83	77	5881	MIDDLE BEAUTY PDG VG85
32	6442	MIDDLE ELKIN YUP GP83	78	5889	MIDDLE ELKIN MH
33	6445	MIDDLE ROSIE CTB GP83	79	5895	MIDDLE CELIA PDG
34	5462	MIDDLE BEAUTY HK GP82	80	5897	MIDDLE BUTTERFLY MS
35	4628	RHOS LOTTERY CREAMY VG86 (3YR)	81	6679	MIDDLE CRUMMIE CTB 4
36	5705	MIDDLE JEAN SA 2 GP84	82	6688	MIDDLE NINETTES MIX GP83
37	5708	MIDDLE EMERALD SG VG87	83	6700	MIDDLE TARTAN GLOVE YUP
38	5718	MIDDLE JESSIE B GP82	84	6804	MIDDLE JEAN MV
39	5729	MIDDLE LADYS MOE GP83	85	6806	MIDDLE MARGOT KM 3 GP82
40	5734	MIDDLE JEAN HK 7 VG87	86	6807	MIDDLE DOLLY KM VG86 (2YR)
41	5735	MIDDLE THELMA TC VG88	87	6809	MIDDLE SHAMROCK KM
42	6477	MIDDLE FLORA KM	88	6814	MIDDLE LYNNE YUP GP84
43	6481	MIDDLE ELKIN KM 4 GP83	89	6816	MIDDLE LOVELY YUP GP80
44	6495	MIDDLE ROSIE KM 2 GP82	90	6820	MIDDLE MITZY HSS GP82
45	6607	MIDDLE NINETTE CTB 2 GP83	91	6829	MIDDLE HULLY MIX
46	6613	MIDDLE CHESHIRE CTB 2	92	6830	NON-PEDIGREE



LOT	LINE NO.	NAME	LOT	LINE NO.	NAME
93	6831	MIDDLE ELEGANT KM VG85 (2YR)	145	6261	MIDDLE JEAN E 4
94	6832	MIDDLE CHRISSE KM 2 G78	146	6263	MIDDLE OPAQUE MH VG85 (3YR)
95	5488	MIDDLE CAROLINE SA	147	6264	MIDDLE CRUMMIE SA 5 VG86 (3YR)
96	4613	RHOS YELLOW REDNAP	148	6266	MIDDLE JEAN E 5 GP83
97	5917	MIDDLE HOLLYHOCK MLW VG85 (3YR)	149	6268	MIDDLE MARGOT MH
98	5923	MIDDLE ELKINS PDG VG85	150	6272	MIDDLE BESSIE MH GP83
99	5930	MIDDLE RHODA SA VG86 (3YR)	151	6274	MIDDLE MARY MH GP81
100	5949	MIDDLE EMERALD MH GP80	152	6279	MIDDLE ELKIN MH 3 GP83
101	6056	MIDDLE MARGOT MH 10 GP81	153	6859	MIDDLE JESSIE HSS GP84
102	6317	MIDDLE ANNS CELANDINE MH GP83	154	6866	MIDDLE MARY MIX GP82
103	6318	MIDDLE JEAN KM GP80	155	6867	MIDDLE BUTTERCUP HSS 2 GP82
104	6319	MIDDLE MARY SA 4 VG86 (3YR)	156	6868	MIDDLE MARGOT MM 3 GP82
105	6321	NON-PEDIGREE	157	6869	MIDDLE BESSIE MIX
106	6324	MIDDLE MARGOT MH 13	158	6872	MIDDLE EMERALD MIX VG86 (2YR)
107	6326	MIDDLE JEAN KM 2 VG86 (2YR)	159	6874	MIDDLE SHEILA HSS GP82
108	6327	MIDDLE PRIMROSE KM GP82	160	6876	MIDDLE BLEND HSS GP84
109	6328	NON-PEDIGREE	161	6878	MIDDLE ELKIN MIX VG85 (2YR)
110	6329	MIDDLE JESSIE XMAN VG86 (3YR)	162	6880	MIDDLE GEORGETTE MM 2
111	6331	MIDDLE JESSIE KM 4 VG85 (3YR)	163	6883	MIDDLE PRIMROSE TSS GP82
112	6332	MIDDLE MADAM KM VG85 (3YR)	164	6886	MIDDLE RHOSA KM GP81
113	6333	NON-PEDIGREE	165	6887	MIDDLE JESSIE CG GP82
114	6335	MIDDLE INSPIRED XMAN GP81	166	6285	MIDDLE MARIGOLD E VG87
115	6340	MIDDLE JEAN MH 14 VG85 (3YR)	167	6290	MIDDLE CRUMMIE MH 5
116	6062	MIDDLE DAI SA VG86 (3YR)	168	6295	MIDDLE PRISCILLA E
117	6074	MIDDLE MARGIE MH	169	6297	MIDDLE LEAD SA 2
118	6085	MIDDLE SUNBUCK MLW	170	6298	MIDDLE CRUMMIE SA 6 GP84
119	6094	MIDDLE QUEENIE TT VG87 (3YR)	171	6299	MIDDLE ELKIN MH 4
120	6104	MIDDLE NINETTE B	172	6301	MIDDLE MITZY SA 8
121	6105	MIDDLE MARGOT PDG 3 GP81	173	6302	MIDDLE JESSIE E 2
122	6111	MIDDLE WHIPPET E GP80	174	6304	MIDDLE MARY SA 3 GP82
123	6119	MIDDLE MARGOT E 2 GP81	175	6305	MIDDLE JEAN MH 13 GP83
124	6127	MIDDLE HOWIES PDG	176	6306	MIDDLE PRISCILLA E 2 GP83
125	6136	MIDDLE MITZY SA 6 GP84	177	6311	MIDDLE ROSIE XMAN VG85 (3YR)
126	6137	MIDDLE ELKIN PDG 3	178	6312	MIDDLE MAE KM VG86 (3YR)
127	6833	MIDDLE ROSIE HSS G79	179	6315	MIDDLE JESSIE KM 3
128	6836	MIDDLE SNOWBELL HSS GP83	180	6895	MIDDLE LADY KM GP82
129	6838	MIDDLE LOVELY MIX	181	6897	MIDDLE LENNI CG GP83
130	6839	MIDDLE LADY YUP GP83	182	6899	MIDDLE JESSIE TSS
131	6840	MMIDDLE ECLIPSE YUP GP82	183	7004	MIDDLE LADY CG
132	6845	MIDDLE MAIDEN MIX 2 VG85 (2YR)	184	7012	MIDDLE JESSIE KM 8
133	6849	MIDDLE ELKINS JK G78	185	7015	MIDDLE MAIDEN KM GP83
134	6850	MIDDLE CRUMMIE MIX GP84	186	7018	MIDDLE LEAD TSS GP84
135	6852	MIDDLE JESSIE MM GP81	187	7024	MIDDLE CRUMMIE HSS GP81
136	6853	MIDDLE MADAM MM VG85 (2YR)	188	7026	MIDDLE MITZY MIX 4 VG86 (2YR)
137	6854	MIDDLE BAM MARGIE HSS GP84	189	7028	MIDDLE MARY HSS
138	6855	MIDDLE MITZY MIX GP83	190	7029	MIDDLE ELKIN KM 5
139	6858	NON-PEDIGREE	191	7044	MIDDLE CRUMMIE MIX 2
140	6144	MIDDLE RUSHBYS BHP	192	7049	MIDDLE CHESHIRE YUP GP83
141	6146	MIDDLE BEAUTY TSS VG85	193	7053	MIDDLE CRUMMIE CG
142	6252	MIDDLE CRUMMIE MH 4 GP82			
143	6254	MIDDLE QUEENIE E VG85 (3YR)			
144	6257	MIDDLE MARGIE MH 2 GP84			

Looking to  
invest in  
machinery,  
plant or  
equipment?

H&H Asset Finance  
provides finance  
to support farming,  
rural and agricultural  
companies to improve,  
diversify and expand.



Providing individually  
tailored solutions

Call **01228 406290**

[hhinsurancebrokers.co.uk/asset-finance/](http://hhinsurancebrokers.co.uk/asset-finance/)

## ALPHABETICAL BULL INDEX

### **BARGOWER HIGHLAND PRIDE 0300168999**

PTA2014 -645M -26.4BF (+0.01%) -18.0P (+0.06%) ProdRel 96% PLI -£292 PLI Rel 70%.  
*He is by Bargower West Side Story and out of Bargower Mona 4*

### **BIDDESSEN HECTOR 0306182392**

PTA2014 -80M +1.3BF (+0.07%) +0.7P (+0.05%) ProdRel 97% PLI -£71 PLI Rel 86% PTAT -0.70.  
*He is by Stretton Triple Prime and out of the 12190kg 4.26% 3.27% Bailiffscourt Hortense 267 EX95*

### **BRIERYSIDE CENTURIAN 03007190213 EX92**

PTA2014 +195M +3.9BF (-0.06%) +3.3P (-0.05%) ProdRel 99% PLI -£19 PLI Rel 93% PTAT -0.1. He is by Brieryside Jubilant Scot and out of 10945kg 4.62% 3.6% Bankend Wren 104 EX95.

### **CUTHILL TOWERS BANDIT 0307191509**

Pedigree Index +328M +13.6BF (0.00%) +4.4P (-0.10%) ProdRel 43% PLI +£97 PLI Rel 38% PTAT 1.25.  
*He is by Changue Stadium EX94 and out of the 12765kg 4.36% 3.15% Cuthill Towers Prime Barbara ET EX92*

### **CUTHILL TOWERS CALCUTTA 0307191654**

Pedigree Index +79M +7.6BF (+0.07%) +1.6P (-0.02%) ProdRel 44% PLI +£62 PLI Rel 44% PTAT 0.5. He is by Cuthill Towers Buster and out of 13918kg 3.69% 3.02% Cuthill Towers Magenta EX93-3E.

### **CUTHILL TOWERS STORMIN ARCHIE 0307191379**

PTA2014 +9M +11.8BF (+0.18%) +5.5P (+0.08%) ProdRel 87% PLI+£167 PLI Rel 65% PTAT 0.80.  
*He is by Ravenhill Stormin Norman EX91 and out of the 13466kg 4.43% 3.50% Ballyreggan Clover 7 EX90*

### **GREENGRASS ALADDIN RED 01180359601210**

Pedigree Index +833M +24.5BF (-0.16%) +24.4P (-0.06%) ProdRel 45% PLI +£236 PLI Rel 41% PTAT 1.51. He is by Gen-I-Beq Attico Red and out of Greengrass Tiger-Lily Alexis Red.

### **HARESFOOT KHAN 0307190908**

PTA2014 -160M -4.0BF (+0.04%) -7.6P (-0.04%) ProdRel 96% PLI+£105 PLI Rel 81% PTAT 2.00.  
*He is by Ardmore Crown Napier EX95 and out of the 10858kg 5.54% 3.59% Middle Punchs Emerald Blend EX95*

### **HARPERFIELD SPIRIT OF SCOTIA 0307191528**

PTA2014 +205M -1.2BF (-0.15%) +3.7P (-0.05%) ProdRel 73% PLI +£13 PLI Rel 54%.  
*He is by Blackaddar B B Kellogg EX90 and out of the 12009kg 4.34% 3.33% Harperfield Pan VG88*

### **HORSECLOSE EINSTEIN 0306180620**

PTA2014 -386M +2.9BF (+0.31%) -2.0P (+0.18%) ProdRel 98% PLI -£64 PLI Rel 85% PTAT -0.60.  
*He is by Horseclose Aristocrat and out of the 8505kg 5.23% 3.18% Nether Abington Marion 52 H284*

### **HORSECLOSE X-MAN ET 0307191566**

Pedigree Index -9M +9.8BF (+0.16%) +5.3P (+0.09%) ProdRel 40% PLI+£141 PLI Rel 32% PTAT 0.80.  
 He is by Boldview Obliques Far EX90 and out of the 10285kg 4.96% 3.42% Horseclose Joanna EX95

### **HORSECLOSE YUPPIE 0307191565**

Pedigree Index -143M +6.0BF (+0.20%) +2.9P (+0.13%) ProdRel 40% PLI+£206 PLI Rel 32% PTAT 0.60.  
 He is by Plaskett Eclipse and out of the 10285kg 4.96% 3.42% Horseclose Joanna EX95

### **HUNDAY MAJOR RED 0100559014**

PTA 2014 -210M +2.4BF (0.13%) -4.7P (+0.02%) ProdRel 98% PLI -£15 PLI Rel 73% PTAT 0.6. He is by Hanoverhill Romeo and out of Emlane Enhancer Mitzu Red.

### **MIDDLE BANJO 1408000266**

*He is by Cuthill Towers Bandit and out of 7665kg 5.66% 3.37% Middle Jean JV VG86.*

### **MIDDLE BOLT 0307191541**

Pedigree Index +83M +8.2BF (+0.08%) +3.0P (0.00%) ProdRel 25% PLI +£12 PLI Rel 18% PTAT 0.38.  
 He is by Badenheath Economist and out of Middle Bam Tripova

**MIDDLE C GEORGE 1408000267**

Pedigree Index +119M +13.5BF (+0.13%) +5.5P (+0.02%) ProdRel 32% PLI +£47 PLI Rel 26% PTAT 0.13.  
He is by Sanderson George EX92 and out of Middle Regent Lady

**MIDDLE ELLARD ET 0306182393**

PTA2014 -74M -1.5BF (+0.03%) -1.1P (+0.02%) ProdRel 54% PLI +£93 PLI Rel 42% PTAT 1.10.  
He is by Ardmore Crown Napier EX95 and out of the 10031kg 4.16% 3.29% Haresfoot Easlad Ella EX91

**MIDDLE EMJEST 0307190808 EX92**

PTA +436M +16.6BF (-0.02%) +12.8P (-0.03%) ProdRel 89% PLI -£77 PLI Rel 67%. He is by Cheviotview Jester and out of 5359kg 5.27% 3.6% Middle Molli Patrick VG88.

**MIDDLE HERO 0307191531**

PTA2014 -168M -10.8BF (-0.06%) -5.9P (-0.01%) ProdRel 84% PLI -£169 PLI Rel 61%.  
He is by Middle Dixon and out of Middle Bam B Crummie

**MIDDLE JESSLINE 1408000180**

Pedigree Index +112M +10.8BF (+0.10%) +4.1P (+0.01%) ProdRel 11% PLI +£19 PLI Rel 9%.  
He is by Middle Frontline and out of Middle Mre Jessie

**MIDDLE JK 0307191638**

He is by Haresfoot Khan and out of Middle Jessie Ben

**MIDDLE LORD WINSTON 1408000226**

Pedigree Index +3M -2.7BF (-0.05%) -3.8P (-0.06%) ProdRel 42% PLI -£219 PLI Rel 37% PTAT 0.33.  
He is by Wroughton Lord Winston EX90 and out of Morwick Savard Rae Red

**MIDDLE MOE 0307191540**

Pedigree Index +83M +8.2BF (+0.08%) +3.0P ( 0.00%) ProdRel 25% PLI +£12 PLI Rel 18% PTAT 0.38.  
He is by Badenheath Economist and out of Middle Bam Tripova

**MIDDLE PRICELESS 0307191677**

Pedigree Index +302M +6.7BF (-0.09%) +10.2P (0.00%) ProdRel 34% PLI +£61 PLI Rel 24%. He is by Harperfield Sands of Time EX91 and out of 14180kg 5.16% 3.65% Middle Jessie EMJ 5 EX95-3E.

**MIDDLE RED EMERALD 0307190436**

PTA2014 +88M +19.2BF (+0.24%) +5.5P (+0.04%) ProdRel 94% PLI +£55 PLI Rel 75% PTAT 0.10.  
He is by Middle Milestone Emerald ET and out of Middle Mitzi PI 2

**MOATHOUSE MIGHTY EAGLE 0307191684 GP84**

Pedigree Index +471M +5.3BF (-0.21%) +6.7P (-0.13%) ProdRel 41% PLI -£105 PLI Rel 36% PTAT 0.7. He is by Sandyford Supreme and out of 10867kg 3.52% 3.19% Bruchag Starman Miss Ella EX91.

**MOATHOUSE MONOPOLY 0306182402**

PTA2014 -156M -6.2BF ( 0.00%) -4.6P (+0.01%) ProdRel 86% PLI+£110 PLI Rel 71% PTAT 1.90.  
He is by Whitecroft Dr Foster and out of the 12122kg 4.13% 3.28% Pylon Minty 12 EX95

**OUTERFORD ROYAL TITLE 030178241**

PTA2014 -258M -16.6BF (-0.1%) -8.5P (0%) ProdRel 91% PLI -£192 PLI Rel 62%. He is by Outerford Coral Reef and out of 8015kg 3.79% 3.22% Outerford Darling 22 EX.

**PIE X YELLOW ET 70000110771578**

PTA2014 +581M +16.3BF (-0.12%) +15.9P (-0.05%) ProdRel 95% PLI+£125 PLI Rel 88% PTAT 0.50.  
He is by Guimond Yale ET and out of the 8208kg 4.70% 3.50% Pie X Rockstar Minou GP84

**PLASKETT DIAMOND GEEZER 0306182261**

PTA2014 -174M -8.6BF (-0.02%) -8.2P (-0.04%) ProdRel 60% PLI -£131 PLI Rel 45%.  
He is by Twemlow Admiral Glen ET EX94 and out of the 7483kg 4.13% 3.14% Plaskett Jolly 191 EX96

**RHOS GENT 0306182346**

Pedigree Index +53M +3.4BF (+0.02%) +3.0P (+0.02%) ProdRel 25% PLI -£20 PLI Rel 25%PTAT -0.45.  
He is by Kamouraska Volvo Amc and out of Rhos Gettysburg Loopyloo EX94

**RHOS LOTTERY 0307191492**

Pedigree Index +272M +5.3BF (-0.07%) +7.4P (-0.03%) ProdRel 34% PLI +£1 PLI Rel 32%. He is by Kamouraska Volvo Amcand out of the 4238kg 3.35% 2.83% Galaxy Durham Lottie Red ET EX94

**SANDERSON GEORGE 0307190871**

PTA2014 +36M +12.2BF (+0.16%) +3.3P (+0.03%) ProdRel 96% PLI -£26 PLI Rel 83% PTAT -0.30.  
He is by Middle Red Emerald and out of the 11395kg 4.42% 3.48% Middle Georgette Mm EX95

**TONTINE ASTORWELL 0307191470**

PTA2014 +622M +21.3BF (-0.07%) +23.0P (+0.03%) ProdRel 83% PLI+£420 PLI Rel 76% PTAT -0.40.  
He is by Gunnarstorp and out of the 11163kg 3.54% 3.01% Tontine Ideo Wellcome EX93

**TROUTBECK CALYPSO 1408000170**

Pedigree Index +324M +4.0BF (-0.12%) +7.5P (-0.06%) ProdRel 40% PLI -£3 PLI Rel 32% PTAT 0.54.  
He is by Plattery Talent Leonard Red and out of the 10335kg 4.68% 3.15% Troutbeck Oranje 3 EX94

**TROUTBECK PROGRESS 0307191474 VG88**

PTA2014 +1228M +52.7BF (0.03%) +37.5P (-0.04%) ProdRel 94% PLI +£521 PLI Rel 75% PTAT 1.2. He is by Delta Webmail and out of 12524kg 4.34% 3.31% Troutbeck Burdette Jess 3 EX96-7E.

**TROUTBECK SHOW STOPPER 1408000217**

Pedigree Index +1291M +34.6BF (-0.23%) +37.2P (-0.09%) ProdRel 42% PLI+£442 PLI Rel 38% PTAT -0.10.  
He is by Schreur Apoll P-Red ET and out of the 12524kg 4.34% 3.31% Troutbeck Burdette Jess 3 EX96

**TROUTBECK TANGO 1408000232**

Pedigree Index +419M +12.9BF (-0.06%) +12.3P (-0.04%) ProdRel 40% PLI+£130 PLI Rel 35%.  
He is by American Carnival and out of the 10335kg 4.68% 3.15% Troutbeck Oranje 3 EX94

**WHITECROFT STAR MIX 1408000240**

Pedigree Index +292M +15.0BF (+0.05%) +10.5P (+0.01%) ProdRel 40% PLI +£43 PLI Rel 33% PTAT -0.30.  
He is by Sanderson George EX92 and out of the 10186kg 3.80% 3.31% Whitecroft Star 10 EX93

**WHITEFLAT KING MARTY 0307191494**

PTA2014 -191M -4.7BF (+0.05%) -4.0P (+0.04%) ProdRel 53% PLI +£33 PLI Rel 36% PTAT 1.15.  
He is by De La Plaine Vicking ET and out of the 11307kg 3.91% 3.14% Changue Martha 49 EX95

**HEALTH AND SAFETY RULES  
HARRISON & HETHERINGTON LIMITED  
NOTICE TO ALL VISITORS AND TRADERS  
PLEASE READ AND OBSERVE  
THE FOLLOWING**

All visitors and traders on site will be responsible for ensuring that they and their employees or sub-contractors engaged by them comply with all legal requirements, including the Health and Safety At Work etc., Act 1974, The Management of Health and Safety At Work Regulations, The Provision And Use of Work Equipment Regulations, etc.

All visitors and traders will be responsible for ensuring that their operations in no way affect the integrity of the company or its fire, safety or security arrangements and in no way compromise the health and safety and welfare of other visitors to and or employees of Harrison & Hetherington.

Although it is the visitors and traders responsibility to ensure that plant, equipment and systems in work are safe, Harrison & Hetherington Limited reserve the right to ask any visitor or trader to leave the market for any breaches in the Health and Safety Rules and/or Regulations.

Vendors must inform Harrison & Hetherington Limited of any livestock due to attend the market whose temperament, behaviour or condition may call for additional precautions for its safe handling.

When loading or unloading livestock handlers must ensure that the dock and vehicle gates are securely fixed so as to prevent the escape of animals.

Traders are responsible for providing and maintaining suitable livestock handling equipment. They should ensure that livestock handlers are fit, experienced in livestock handling and familiar with the livestock in their charge.

Children must not be permitted in any area where they may be at risk from livestock or machinery.

In the case of bulls, during the period when the show/sale is open to visitors, bulls in stalls or pens should not be left unattended. If the handler is temporarily absent, arrangements should be made with another vendor, steward or member of Harrison & Hetherington staff to oversee the bull until the handler returns.

Handling of Livestock at shows and sales: Harrison & Hetherington Limited recommend that an adult person should accompany any junior person during the showing/sale of livestock in the ring and reserves the right to intervene at any point if, in the company's opinion, the person showing the livestock is at risk in undertaking that activity.

Passageways must be kept clear at all times during the auction sale. PLEASE DO NOT STAND IN THE SALE RING ENTRANCE AND EXIT PASSAGES.

The auction ring man escapes and refuges must be kept clear at all times.

All portable electrical equipment supplied and/or used by visitors and traders must be safe and fit for the purpose and should have a valid portable appliance test certificate.

**AUCTIONEER'S TERMS & CONDITIONS OF SALE**

(Incorporating the Auctioneer's  
Terms and Conditions )

1. The biddings to be regulated by the Auctioneers and the highest bidder, subject to the Vendor's reserve (if any), to be the purchaser. No bid shall be retracted and if any dispute should arise between two or more bidders, the Lot in dispute to be put up again and resold, or the Auctioneers may determine the dispute at their own discretion and their decision shall be final. The Auctioneers reserve the right to refuse the bid of any person without being called upon to give reason for such action.
2. The Purchaser to give his full name and dwelling place and pay for all Lots purchased immediately at the close of sale. No Lot or Lots shall be removed from the sale premises until paid for and a pass-out slip obtained from the Auctioneer's clerk but each and every Lot shall immediately at the fall of the hammer be considered as delivered and be and remain in every respect at the absolute risk and expense of the respective purchaser or purchasers thereof and shall be removed from the sale premises at the purchaser's expense. The right of property shall not pass until the full purchase price is paid.
3. Purchasers paying by cheque must be prepared, if required, to produce a banker's reference. As a result of the Money Laundering Regulations (2003) the auctioneers are unable to accept cash payments in excess of nine thousand pounds sterling for any any single or linked purchase transaction.
4. All statements in the catalogue, or made by the Auctioneers at the time of sale, also the correct identification of the animals, are the entire responsibility of the Vendors. The Auctioneers take no personal responsibility for the correctness of such statements or identities.
5. All statements in the catalogue, or any made by the Auctioneers at the time of sale relating to any veterinary or other tests are to be taken as statements of fact only. No such statements shall guarantee the purchaser of any animal against loss arising from the subsequent reaction of such animal to any test administered after the sale and the Vendors shall not be liable in any way should this occur.
6. All stock is sold subject to the Conditions of Sale recommended for use at markets by the Livestock Auctioneers' Markets Committee for England and Wales except in so far as these conflict with any Special Conditions applicable to the sale of pedigree stock, when the latter Conditions shall prevail.
7. Neither the Vendors nor the Auctioneers will be responsible for any accident or injury to persons or property, through fire or any other cause whatsoever, nor for any damage by animals prior to, during or after the sale.
8. No undertaking by the Auctioneers or their servants to take charge of any Lot or Lots after the sale or to forward them to their destination shall be held to impose upon the Auctioneers any legal obligation or vitiate any of these Conditions.
9. Inasmuch as the Auctioneers act as agents for a disclosed principal they shall not be considered personally responsible for any default on the part of either purchasers or Vendors and the remedy shall be against them only and not against the Auctioneers.
10. If these conditions are unfulfilled, the Vendors or Auctioneers shall have the power to resell the Lots, retaining any surplus and charging any deficiency and expense to the defaulter.
11. You have a right to know how we will use the information you have provided to us. We may share the information with other members of our group and may make this information available to relevant media groups and other interested parties on request. We and other members of the group may contact you by telephone, e-mail, post or fax to inform you of products or services available. If you do not want to be contacted for marketing purposes or do not wish your information to be made available to any other parties please notify us in writing.



*Above*  
**LOT 178 MIDDLE MAE KM**  

---

*Below*  
**LOT 107 MIDDLE JEAN KM 2**

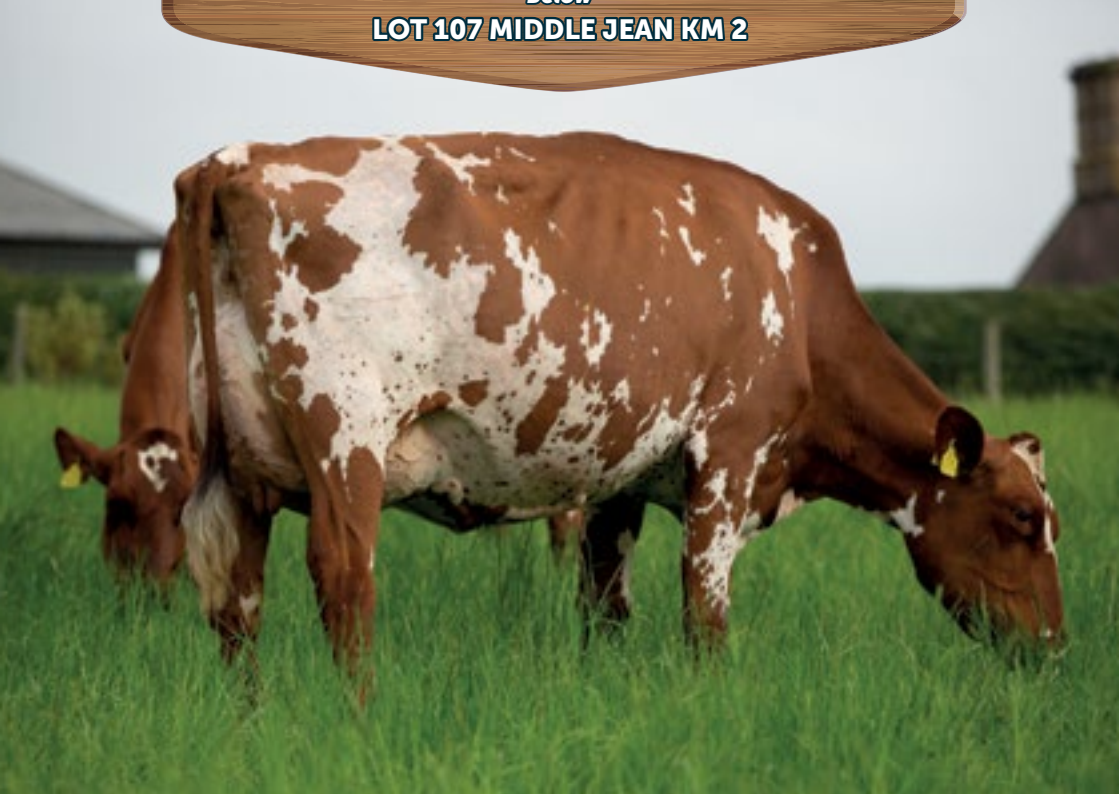

Major Reduction Sale of the  
**MIDDLE AYRSHIRE  
AND WHITEFORD'S  
RED & WHITE HERD**



Lot 4  
**Middle Maiden Yup**

Lot 71  
**Middle Jessie Yup**



HARRISON &  
HETHERINGTON

Borderway Mart, Carlisle, CA1 2RS