



**HARRISON & HETHERINGTON**

Farmstock Auctioneers, Brokers & Valuers

# PEDIGREE DAIRY DAY



WEDNESDAY 22<sup>ND</sup> JANUARY 2020

**SPONSORED BY**



**TO BE HELD AT**

**BORDERWAY MART | CARLISLE | CUMBRIA | CA1 2RS**

within  
Borderway,  
Carlisle CA1 2RS



**BORDERWAY  
UK DAIRY  
EXPO  
2020**

**FREE  
ADMISSION**

**SATURDAY  
14<sup>TH</sup> MARCH**

**FREE  
PARKING**

*Where the Dairy  
Industry Meets*

**Showmanship Youth  
Championships**

Young breeders from  
the UK and across  
Europe compete for  
top honours

**350 Head of Dairy Cattle**

including Holstein,  
Jersey, Ayrshire,  
Red & White, Brown Swiss,  
Dairy Shorthorn  
& British Friesian

**150 Trade Exhibits**

including the latest  
in dairy technologies  
and machinery  
demonstrations



Harrison & Hetherington Ltd, Borderway, Rosehill, Carlisle CA1 2RS

[www.harrisonandhetherington.co.uk](http://www.harrisonandhetherington.co.uk)

T: 01228 406230 e: [ukdairyexpo@borderway.com](mailto:ukdairyexpo@borderway.com)

# Pedigree Dairy Day Show and Sale of **101**

## **PEDIGREE AND PI DAIRY CATTLE**

(SOLD UNDER HOLSTEIN UK AUCTION RULES)



*Sale to include:*

**5 Cows In Milk  
60 Heifers in Milk  
1 Served Heifer  
1 Maiden Heifer**

*Followed by*

### **Reduction Sale of the Horseclose Ayrshire Herd**

*on behalf of JA McGarva, Horseclose Farm, Annan*

**27 Cows & Heifers in milk  
1 Bull & 1 Bull Calf**

*Also this day:*

**Sale 5 of Freshly Calved Cows and Heifers from the SMAILHOLM Herd**

*on behalf of Messrs Thomas Stewart Sandyknowe, Kelso, Roxburghshire*

## **WEDNESDAY 22nd JANUARY 2020**

*Front Cover - Keppulloch Atwood Snowboots EX92*

*1st prize 4yr & Reserve Champion Agri-Scot 2018*

*Sold for 1350gns Nov 2016 Border & Lakeland Holstein Club Sale*



*Auctioneers*

**HARRISON & HETHERINGTON**

Farmstock Auctioneers, Brokers & Valuers

Head Office: Borderway Mart Rosehill Carlisle CA1 2RS

Telephone: 01228 406230 – Fax: 01228 406231

E-mail: [info@borderway.com](mailto:info@borderway.com) Website: [www.harrisonandhetherington.co.uk](http://www.harrisonandhetherington.co.uk)

## **General Information & Sale Notes**

**Location:** The Sale will be held at the Borderway Mart, Rosehill, Carlisle, Cumbria situated close to the M6 Junction 43. Motorists (from north or south) should leave the Motorway at this Junction and turn west towards Carlisle on the A69. The Mart is within 1/4 mile of the Motorway (filter left at the traffic lights) on the Rosehill Industrial Estate.

**Timetable of Events:** Tuesday 21st January  
Arrival of Stock 5pm - 7pm

**Timetable of Events:** Wednesday 22nd January  
Arrival of Stock 7am onwards  
Judging 10.00am  
Sale 11.00am

**Method and Order of Sale:** All animals will be sold in guineas (105 pence) and strictly in catalogue order unless any alteration is authorised and announced by the Auctioneers.

**Conditions Of Sale:** The Sale is held subject to the Auctioneers General Terms and Conditions of Sale (printed in this catalogue) and to the Auction Rules and Conditions of Sale from respective Breed Societies. The latter Conditions are not so printed but will be displayed in the Sale Premises and available to those purchasers who require them, in booklet form.

**Settlement And Clearance Of Stock:** Settlement in full is due to the Auctioneers immediately at the conclusion of the Sale. No animal may leave the Sale Premises without an official PASS, obtainable only from the Auctioneers upon settlement and all stock should be cleared from the sale premises on the day of the sale.

**Pedigree Transfers:** Cattle in the sale are registered with the respective breed societies and will be officially transferred and pedigrees for all these animals will be effected by the Auctioneers and the Society as soon as possible after the sale - free of expense to the Purchasers.

**Commissions:** The Auctioneers will faithfully execute commissions to purchase on behalf of buyers unable to attend the sale in person upon receipt of written notice and instructions received in their office not later than 48 hours before commencement of sale. Given the same notice telephone bids can be accommodated.

**Insurance:** Facilities will be available (through H&H Insurance Brokers Ltd.) for buyers to insure their animals for transit and other risks, from the fall of the hammer.

*All statements in the catalogue are made on the responsibility of the vendor*

**HARRISON & HETHERINGTON LIMITED**

### **TB PRE-MOVEMENT TESTING**

All cattle over the age of 41 days moving out of yearly testing herds must be pre-movement tested within 60 days prior to sale.

A completed veterinary TB Test Report (TB52) or a veterinary certificate must also accompany the animals to the market as confirmation of test.



**HARRISON & HETHERINGTON**

Farmstock Auctioneers, Brokers & Valuers

**IMPORTANT NOTICE  
TO PROSPECTIVE PURCHASERS**

**ALL LOTS MUST BE SETTLED ON THE DAY OF PURCHASE**

Parties who have not dealt with the company before should complete the undernoted form and hand it in to the auctioneers' clerk when a purchase is made.

Alternatively it can be sent to the main office in advance of the sale.

SALE .....

TRADING NAME .....

PARTNERS NAMES (if applicable) .....

FULL POSTAL ADDRESS .....

POSTCODE .....

TEL. NO .....

HOLDING NO. .... FLOCK No. ....

**DESTINATION DETAILS OF ANIMALS IF DIFFERENT FROM ABOVE**

CPH ..... POST CODE .....



**2020 LIST OF ACCOMMODATION WITHIN EASY REACH OF BORDERWAY MART****Farm House Accommodation**

Brookside Bred & Breakfast, Warwick Bridge, Carlisle CA4 8VE Tel: 01228 560250  
[www.brooksidebnb.co.uk](http://www.brooksidebnb.co.uk)

Janice Byers, Midtown Farm B & B, Easton, Wigton, Cumbria CA7 5DL Tel: 01228 576550  
[www.midtown-farm.co.uk](http://www.midtown-farm.co.uk)

Mount Farm Bed & Breakfast, Mount Farm, Blackford, Carlisle CA6 4ER Tel: 01228 674641  
[www.mount.farmandb.co.uk](http://www.mount.farmandb.co.uk)

**Guest House Accommodation**

Crossroads House, Brisco, Carlisle CA4 0QZ Tel 01228 528994  
[www.crossroadshouse.co.uk](http://www.crossroadshouse.co.uk)

Howard Lodge Guest House, 90 Warwick Road, Carlisle CA1 1JU Tel: 01228 529842  
[www.howard-lodge.co.uk](http://www.howard-lodge.co.uk)

Town House B&B, 153 Warwick Road, Carlisle CA1 1LU Tel: 01228 598782  
[www.townhousebandb.com](http://www.townhousebandb.com)

Warwick Lodge Guest House, 112 Warwick Road, Carlisle CA1 1LF Tel: 01228 523796  
[www.warwicklodgecarlisle.co.uk](http://www.warwicklodgecarlisle.co.uk)

**Hotels**

\*Greens at Gretna, Glasgow Road, Gretna, Dumfriesshire DG16 5FG Tel: 01461 337621  
[www.greensatgretna.co.uk](http://www.greensatgretna.co.uk)

\*Gretna Hall, Gretna Loaning, Gretna Green, Dumfries & Galloway DG16 5DY  
Tel 01461 337621 [www.gretnahallhotel.com](http://www.gretnahallhotel.com)

\*Smiths Hotel, Headless Cross, Gretna Green, Dumfries & Galloway Tel: 01461 337007  
[www.smithsgretnagreen.co.uk](http://www.smithsgretnagreen.co.uk)

\*Crown Hotel, Station Road, Wetheral, Carlisle Tel: 01228 561888  
[www.crownhotelwetheral.co.uk](http://www.crownhotelwetheral.co.uk)

Angus Hotel 14-16 Scotland Road, Carlisle CA3 9DG Tel: 01228 523546  
[www.angus-hotel.co.uk](http://www.angus-hotel.co.uk)

Farlam Hall, Country House Hotel, Brampton, Cumbria CA8 2 NG Tel: 016977 46234  
[www.farlamhall.co.uk](http://www.farlamhall.co.uk)

Pinegrove Hotel, 262 London Road, Carlisle CA1 2QS Tel: 01228 524828  
[www.pinegrovehotel.co.uk](http://www.pinegrovehotel.co.uk)

\*Customers of H&H offered a Special Rate

---

# **IMPORTANT NOTICE TO PROSPECTIVE PURCHASERS SETTLEMENT & CLEARANCE OF STOCK**

Please note that all lots must be settled on the day of purchase

Completion of a buyers slip is essential for parties  
who have not dealt with the company before

New customers and agents wishing to purchase on behalf of another party  
must contact the companys main office 48 hours prior to a sale

No Lots can leave the market without a 'pass slip' being issued by the main office

## **Purchasers From Outside The United Kingdom**

Invoices will be raised in pounds sterling.

We request that payment is made to us in pounds sterling  
by cheque/bankers draft on the day of sale.

Debit cards and business credit cards only accepted.  
(2% surcharge on business credit cards)

**If you pay with a credit card, it must be linked to a business bank account.**

---

## **BIO SECURITY RULES**

**HARRISON & HETHERINGTON LIMITED  
BORDERWAY MART CARLISLE**

### **Notice to all Visitors and Traders**

**Please read and observe the following:**

- Excessive dirty vehicles will not be allowed entry, therefore ensure vehicle is clean before arrival.
- All vehicles transporting livestock will be subject to a documentation check before entry to market site.
- All visitors and traders must ensure they wear clean clothing and footwear before entering market site.
- All visitors and traders using car park areas please use main entrance.
- All persons delivering livestock to mart must park on the hardcore area at the back of the site and then proceed along the designated route to the biosecurity control next to the supervisors office.
- Hauliers and farmers delivering livestock must disinfect their boots before and after loading or unloading.
- Livestock purchased or unsold will not be allowed to move unless an authorised "pass slip" has been issued by the main office.
- No livestock will be allowed to remain on the premises after a sale.
- Only staff, livestock hauliers, owners or their agents are permitted to load or unload livestock.
- Wash hands thoroughly when leaving livestock pennage areas.
- Please observe our staff's instructions at all times.

**Our on site Biosecurity Officer Stuart Graham  
will only be too pleased to give you assistance.**

## SCHEDULE OF CLASSES

Judge - Mr W Brewster, Wester Borland Farm, Stirling

Sponsorship Steward - Mr S. Brough

Show and Sale Stewards - S. Brough, M. Fisher, I. Caddy & R. Harrington

*Class rosettes will be awarded to animals placed 1st 2nd and 3rd in each class.*

### Prize List

	1st	2nd	3rd
1. Cow in-milk	£20	£15	£10
2. Senior Heifer in-milk	£20	£15	£10
3. Junior Heifer In-milk	£20	£15	£10

*(The committee reserves the right to sub-divide any Class and award prizes if the numbers forward warrant it.)*

**CHAMPION FEMALE - £25**

**RESERVE CHAMPION FEMALE - £15**

**Special prize of £30 to be awarded to the Best Udder  
kindly sponsored by Advanced Nutrition**

### SUBSTITUTES

Female substitutes will be allowed provided they are "like-for-like" and the pedigree certificate is presented to the Auctioneers one working day prior to the sale.

*Sponsored by*



## 2019/20 Officials

**President** - Mr Geoff Wilson, Snow Holsteins

**Chairman** - Mr Lee Graham, Hethersgill Holsteins

**Treasurer** - Mr Craig Pollock - Dodd & Co.

**Secretary** - Mrs Stacey Creighton

Linton Ghyll, Ivegill, Carlisle, CA4 0PH

016974 75710 / 07733441102

or e-mail: secretary@holsteinbreeders.co.uk

**[www.holsteinbreeders.co.uk](http://www.holsteinbreeders.co.uk)**



# BUYING LIVESTOCK?

## SPREAD COSTS & PAY MONTHLY



**FINANCE  
FOR FARMS**

PART OF SHIRE LEASING PLC

**01827 300 333**

**Farmers@shireleasing.co.uk**

**www.financeforfarms.co.uk**

Business Use Customers Only

Shire Leasing PLC is authorised and regulated by the Financial Conduct Authority for certain types of consumer credit lending and credit related activities that are regulated under the Consumer Credit Act 1974 and by the Financial Services and Markets Act 2000.

## VENDORS

<b>ABSOLUTE GENETICS</b> Kiln House Farm, Medlar Lane, Nr Kirkham, Preston, PR4 3HR TB4	<b>ABSOLUTE</b>	<b>2, 66, 67</b>
<b>BALCURVIE HOLSTEINS</b> Bankhead of Balcurvie Farm, Widnygate, Fife, KY8 5RY TB4, BVD Tested	<b>BALCURVIE</b>	<b>7, 13, 21, 22, 38, 60, 65</b>
<b>BATY, C</b> Wynnstay, Austerson, Nantwich, Cheshire, CW5 8AB TB1	<b>TYNEVALLEY</b>	<b>44, 64</b>
<b>BREWSTER J</b> Boclair Farm, Bearsden, Glasgow, G61 2TH TB4, BVD Tested	<b>BOCLAIR</b>	<b>18, 28, 31, 32, 55</b>
<b>BOOW, WW &amp; D</b> Corney Hall, Corney, Millom, Cumbria, LA19 5TZ BVD and Lepto Vaccinated	<b>DUNNERDALE</b>	<b>47, 48, 54, 57</b>
<b>CANNON, DI &amp; AA</b> Espland Hill, Brampton, Appleby-In-Westmorland, Cumbria, CA16 6JR BVD, Lepto and Salmonella Vaccinated. TB4	<b>ESPLAND</b>	<b>14, 16, 25, 33, 39</b>
<b>GILLESPIE, CJ &amp; VM</b> High Ploughlands, Kirkbampton, Carlisle, CA5 6JE TB4, BVD Tested, BVD, Lepto & IBR Vaccinated	<b>PLOUGHLANDS</b>	<b>30, 40, 49, 50</b>
<b>GOLDIE &amp; SON, TD</b> Manor House Farm, Dandy Wiske, Northallerton, North Yorkshire, DL7 0LZ TB4	<b>WISKEMANOR</b>	<b>1, 3, 5, 51</b>
<b>GRAVES, JW</b> Home Farm, Tallentire, Cockermouth, Cumbria, CA13 0PR TB4, BVD Tested, BVD, IBR and Lepto Vaccinated	<b>ROANSBANK</b>	<b>62</b>
<b>GRAY J</b> Drumtall Farm, East Kilbride, Glasgow, G75 0QL TB4, BVD Tested	<b>DRUMTALL</b>	<b>6, 15, 58</b>
<b>HARRISON, P &amp; CA</b> Breckney Hill, Heddon On The Wall, Newcastle Upon Tyne, NE15 0HE TB4, BVD Vaccinated	<b>CHISHILLWAYS</b>	<b>10</b>
<b>HARRINGTON &amp; SON, JG &amp; ME</b> Birds Hill Farm, Raughton, Dalston, Carlisle, Cumbria, CA5 7AQ BVD Tested, BVD, Lepto and IBR Vaccinated	<b>HARHILL</b>	<b>4, 37, 45, 61</b>
<b>HAY K</b> 18 Voreda Gardens, Plumpton, Penrith, Cumbria, CA11 9FU	<b>HAY</b>	<b>43</b>
<b>MCGARVA, JA</b> Horseclose Farm, Cummertrees, Annan, Dumfriesshire, DG12 5PZ TB4-Last Tested Jan 2020, BVD Tested	<b>HORSECLOSE</b>	<b>101-128</b>
<b>MILES &amp; SONS, JL</b> Little Bridge Farm, Ellerbeck, Northallerton, North Yorkshire, DL6 2RY TB4	<b>LITTLEBRIDGE</b>	<b>8, 17</b>

**SKIRWITH HALL FARMS**

Skirwith Hall, Skirwith, Penrith, Cumbria, CA10 1RH  
TB4, BVD, Lepto, & IBR Vaccinated

**STOWBECK 11, 12, 20, 24, 28, 29, 36, 41, 42, 59, 63****STEEL & SON R**

Keppuloch Farm, Balfon Station, Glasgow, G63 0QU  
TB4

**KEPCULLOCH****9, 19, 52****SOULSBY & SONS, WGL**

Williamsgill Farm, Temple Sowerby, Penrith, Cumbria, CA10 1SW  
TB1, BVD Tested

**CROWDUNBLE****26****YOUNG & SONS, M**

Beuchan Farm, Keir, Thornhill, Dumfriesshire, DG3 4DJ  
TB4, BVD Vaccinated

**KEIRMAINS****23, 27, 34, 35, 46, 53****Sale Day Contacts**

Glyn Lucas 07711610255  
Andrew Templeton 07778808464  
Pedigree Office 01228 406230

**hhgroupplc.co.uk****First in the Field...**

# Advanced Nutrition improves cow health, performance and profitability.

We have a **360°** approach to dairy herd management. As an independent Nutrition Consultancy & Supply company, we add value to your dairy herd.

Get in touch today with one of our local Ruminant Nutritionists to improve your herd's performance.

**Richard Bainbridge:**

07585 320 400

[richard@arn-ltd.com](mailto:richard@arn-ltd.com)

**Mark Gorst:**

07880 794 004

[mark@arn-ltd.com](mailto:mark@arn-ltd.com)



t:01524 263 139 e:office@arn-ltd.com

 @ARN\_Home  /ARN360

[www.arn-ltd.com](http://www.arn-ltd.com)

# COWS IN MILK

Lots 1 - 5 (5 entries)

LOT TD GOLDIE

## 1 WISKEMANOR GILLESPY CISSY 01121070102208

UK121070102208, PLI+£196, Born 13.02.16

**Sire: DE-SU GILLESPY**

**dam** Wiskemanor Gold Crown Cissy 0112402030 **GP81** .....by Ralma Gold Crown

**g.d.** Dardenburn Westminster Cissy 42 0111345075 **GP81** .....by Avenham Westminster

**3.d.** Dardenburn Tugolo Cissy 31 0110782959 **G77** .....by Olmo Prelude Tugolo

**LC 23.12.19**

### WISKEMANOR GILLESPY CISSY

1	02/07	8467	4.22	3.45	305	2	<b>Giving 42kg</b>				
---	-------	------	------	------	-----	---	--------------------	--	--	--	--

### Wiskemanor Gold Crown Cissy GP81

1	02/02	7884	4.01	3.13	305	2	03/02	8573	4.30	3.23	304
3	04/02	7750	4.14	3.46	234						

### Dardenburn Westminster Cissy 42 GP81

1	02/02	7187	3.98	3.31	296	2	03/01	9145	3.76	3.24	305
3	04/01	10719	4.14	3.32	305	4	05/05	9057	3.57	2.95	305
5	06/05	10576	3.76	2.96	268						

### Dardenburn Tugolo Cissy 31 G77

1	02/01	6971	4.54	3.29	303	2	03/01	4918	4.48	3.21	187
---	-------	------	------	------	-----	---	-------	------	------	------	-----

LOT ABSOLUTE GENETICS

**2 ABSOLUTE DOORMAN TANGFASTIC ET 01186575300052 VG87(3YR)9gensVG/EX**  
 UK186575300052, PLI+£270, Born 02.03.16

**Sire: VAL-BISSON DOORMAN**

**dam** Kingsway Sanchez Arangatang ET 6410864250 **EX95-2E 6\* LP50**.... by Gen-Mark Stmatic Sanchez  
**g.d.** Kingsway Dundee Abra Codabra 6407645875 **EX90 21\*** ..... by Regancrest Dundee  
**3.d.** Kingsway Terrason Allie 6409277132 **EX95-2E 5\* LP60** .....by Innwood Terrason  
**4.d.** Kingsway Progress Ashley 6410692057 **EX 7\*** ..... by Duncan Progress  
**5.d.** Nelcam Tab Astra PI 6404674606 **EX-3E 6\*** ..... by A Kingstead Valiant Tab  
**6.d.** Nelcam Prestar Astra 6404154243 **VG88 3\*** ..... by A Leadfield Prestar  
**7.d.** Nelcam Count Alice 6403150134 **EX** ..... by Romandale Bonnie Count  
**8.d.** Nelcam Leader Astra 6402895470 **EX 2\*** ..... by Wholesome Perseus Leader

**LC 04.09.19**

**ABSOLUTE DOORMAN TANGFASTIC ET VG87(3YR) 9gensVG/EX**

1 02/03 9323 5.07 3.48 290 2 **Fresh**

1st Winter Yearling UK Dairy Expo 2017

• Full Sister to

**Kingsway Doorman Andrea EX91**

1st Senior 2yr World Dairy Expo 2018

Grand Champion CT State Show 2018

Sold for \$87,000 Focus of the Fall Sale 2018

**Ortongrange Doorman Arangatang VG89 (3YR)**

1st Jnr 2yr Emerald Expo 2018

Sold for 5000gns Borderway Black and White Sale 2016

**Kingsway Doorman A Tasha VG87 (2YR)** 9666kg 4.70% 3.60%

1st Snr 2yr Northumberland Show 2018

1st Autumn Calf & Jnr Champion Northumberland Show 2016

**Absolute Doorman Aringadingding VG86 (2YR)**

Sold for 5000gns Borderway B& W Sale 2019

• Maternal sister to

**Kingsway Gold Chip Arabella EX92** 11268kg 5.30% 3.40%

1st Jnr 2yr Quinte Exhibition 2015

1st Summer Yearling Lindsay Exhibition 2014

**Kingsway Goldwyn Avacado VG88 (3YR)**

**Mell-Wood-I Goldwyn A Ha VG85 (2YR)**

2nd Jnr 2yr Quinte Exhibition 2015

And to many more **VG** sisters

**Kingsway Sanchez Arangatang ET EX95-2E 6\* LP60**

1 01/11 9875 4.30 3.50 305 2 03/04 11036 4.10 3.40 305

2nd Mature Cow Ontario Summer Show 2016

Hon Mention All-Canadian 4yr 2014

3rd 4yr Royal Winter Fair 2014

1st 4yr Autumn Opportunity show 2014

1st 4yr Ontario Summer show 2014

All-Canadian 4H Junior Yearling 2011

All-Canadian 4H junior Calf 2010

• Maternal sister to

**Knowlesmere Goldwyn Abrakaboom ET EX92** 16008kg 3.75% 3.31%

Grand champion UK Dairy Day 2016

**Kingsway Goldwyn Artichoke EX94**

All-Canadian Snr Yearling 2012

**Kingsway Goldwyn Abrakazoo EX92 1\*** 11750kg 4.60% 3.80%

3rd 5yr Ontario Summer show 2014

2nd 2yr Ontario Spring Discovery 2011

**Kingsway Goldwyn Avalanche VG88** 9001kg 3.70% 3.20%

Nominated all-Ontario 3 times

**Kingsway Alex Australia EX90-2E** 12655kg 4.40% 3.30%

2nd Snr 2yr Autumn Opportunity 2013

**Trent Valley Goldchip Abra 6 VG88**

Sold for \$41,500 Trent Valley Dispersal 2015

Junior Champion Ontario Autumn Opportunity Show 2015

And to many more **EX** and **VG** sisters

**Kingsway Dundee Abra Codabra EX90 21\***

1 02/02 8950 3.90 3.30 305

All-Canadian Summer Yearling 2007

1st Summer Yearling Royal Winter Fair 2007

• Maternal Sister to

**Kingsway Jasper Alovera EX91 4\*** 11551kg 4.10% 3.10%

1st Jun 2yr Northumberland show 2007

Nominated All-Canadian Jun Yearling 2006

**Kingsway Goldwyn Alejandro EX90** 11586kg 3.90% 3.00%**Kingsway Windhammer Alga VG88 3yr**

1st Milking Yearling Autumn Opportunity Show 2014

And to five other **VG** Sisters**Kingsway Terrason Allie EX95-2E 3\* LP60**

1	02/03	8767	4.00	3.30	305	2	03/06	13016	4.20	3.20	305
3	06/02	15339	4.60	3.30	305	4	08/05	10587	4.30	3.40	305

Reserve Grand Champion Ontario Spring Discovery 2009

Nominated All-Canadian 4yr 2007

Reserve Grand Champion Ontario Discovery 2007

Hon Mention Grand Champion Ontario Summer Show 2007

Reserve All-Canadian Snr 3yr 2006

Hon Mention Intermediate Champion Royal Winter Fair 2006

**ABSOLUTE DOORMAN ARINGADINGDING VG86 (2YR) LP60**

Full Sister to Lot 2

**KINGSWAY SANCHEZ ARANGATANG ET EX95-2E 6\*  
LP60**



# Your support partner to ensure safe working practices and compliance with health & safety legislation

H&H Insurance Brokers are proud to announce H&H Safety: a new service to assist farmers, agricultural contractors and rural businesses with their Health & Safety legislation and requirements, enabling a safer environment and place to work in.



- ✓ Advice from competent and qualified staff
- ✓ No complex forms or manuals to wade through alone
- ✓ Telephone, Online and Face-to-Face Support

For more details contact us on:

e: [safety@hhib.co.uk](mailto:safety@hhib.co.uk) | t: 01228 406290





LOT TD GOLDIE

**3 WISKEMANOR CHACAL MAGGIE 01121070602346 GP81**

UK121070602346, PLI+£165, Born 30.09.16

**Sire: MR AMERICA CHACAL**

- dam** Wiskemanor F F Maggie 01121070301937 **G77**.....by Wiskemanor Festive Fever  
**g.d.** Wiskemanor Twister Maggie 0112273354 **VG86(3YR)**.....by Ginary Twister  
**3.d.** Wiskemanor Wisconsin Maggie 0111849964 **VG85**.....by April-Day Wisconsin-Red  
**4.d.** Wiskemanor Samuelo Maggie 0111409781 **VG86**.....by Regancrest-Mr Samuelo  
**5.d.** Ingham Lee I Maggie PI 0110489208 **VG85**.....by Comestar Lee  
**6.d.** Ingham Insp Maggie PI 0108916939 **VG88**.....by Hanoverhill Inspiration  
**7.d.** Ingham Aerostar Maggie PI 0108435934 **EX90 LP50**.....by Madawaska Aerostar  
**8.d.** Newlands Lindy Myrna PI ET 6405301132 **EX90-2E**.....by A Townson Lindy  
**9.d.** Newlands Sheik Maggie PI 6403499441 **EX**.....by A Puget-Sound Sheik  
**10.d.** Newlands Fury Madelaine PI 6402981172 **VG85**.....by A Cochran Ivan Fury  
**11.d.** Newlands Mark Mandy PD 6400002774072 **VG**.....by Fairlea Royal Mark  
**12.d.** Newlands Arab Margaret 6400002283703 **VG**

**LC 31.12.19****WISKEMANOR CHACAL MAGGIE GP81**

1	02/01	6982	4.47	3.71	305	2	<b>Giving 35kg</b>			
---	-------	------	------	------	-----	---	--------------------	--	--	--

**Wiskemanor F F Maggie G77**

1	02/00	7158	3.83	2.99	294	2	03/00	483	3.60	3.51	15
3	04/00	9929	4.44	2.86	305						

**Wiskemanor Twister Maggie VG86(3YR)**

1	02/04	8743	3.49	2.97	305	2	03/10	9332	3.40	2.98	292
3	04/09	5438	3.62	3.06	153						

**Wiskemanor Wisconsin Maggie VG85**

1	02/02	5779	3.98	3.21	299	2	03/02	8208	4.01	3.22	293
3	04/01	9001	3.70	3.23	305	4	05/03	9409	4.31	3.20	305

LOT JG &amp; ME HARRINGTON &amp; SON

**4 HARHILL JIVES ANNIE 12 01101252101849 GP84**

UK101252101849, PLI+£243, Born 14.12.16

**Sire: BERRYRIDGE JEEVES JIVES**

- dam** Harhill Bookmark Annie 11 01101252301494 **GP84 SP**.....by Caps Bookmark  
**g.d.** Harhill Million Annie 8 0112300880 **VG86(3YR) SP**.....by England-Ammon Million  
**3.d.** Harhill Empire Annie 5 0111639970.....by 528 New-World Empire  
**4.d.** Chellington Windsor Annie 10 0109639829 **VG88**.....by Ri-Mark Aerostar Windsor  
**5.d.** Chellington Valid Annie 5 0108550435 **VG85**.....by Donarini Chairman Valid

**LC 05.12.19****HARHILL JIVES ANNIE 12 GP84**

1	02/01	9964	3.72	3.13	287	2	<b>Giving 35kg</b>			
---	-------	------	------	------	-----	---	--------------------	--	--	--

**Harhill Bookmark Annie 11 GP84 SP**

1	02/01	10244	4.32	3.00	305	2	03/05	13360	3.72	3.08	305
3	04/08	6488	3.68	3.06	146						

**Harhill Million Annie 8 VG86(3YR) SP**

1	02/04	9057	3.98	2.97	305	2	03/05	12754	3.73	2.93	305
3	04/06	12494	3.63	3.06	305						

**Harhill Empire Annie 5**

1	02/06	6720	3.91	3.19	256						
---	-------	------	------	------	-----	--	--	--	--	--	--

LOT TD GOLDIE

**5 WISKEMANOR ZEBER BLUEBELL 01121070102397 GP84**

UK121070102397, PLI+£117, Born 02.01.17

**Sire: GO-FARM ZEBER**

- dam** Wiskemanor Taly Ho Bluebell 0112528377 **VG87** ..... by Wiskemanor Taly Ho  
**g.d.** Wiskemanor Drake Bluebell 0112035229 **VG85(3YR)** ..... by Far-O-La Debbie-Jo Drake  
**3.d.** Wiskemanor Outside Bluebell 0110916592 **VG87** ..... by Comestar Outside  
**4.d.** Aytonian Bluebell 206 0109974108 **VG85 SP** ..... by Istar Aero  
**5.d.** Aytonian Bluebell 169 0109003628 **GP82** ..... by Aytonian Attrition  
**6.d.** Aytonian Bluebell 155 0108534290 **GP81 RM** ..... by Hanoverhill Inspiration  
**7.d.** Aytonian Bluebell 118 0107978068 **VG86 RM/RML(60)** ..... by Mil-Nor-Ii Dexter

**LC 25.12.19****WISKEMANOR ZEBER BLUEBELL GP84**

1 02/00 7840 3.56 3.31 299

2 **Giving 35kg****Wiskemanor Taly Ho Bluebell VG87 4gensVG**

1 02/02 8180 3.68 3.04 305

2 03/04 9897 3.64 3.05 305

3 04/04 8873 3.44 2.96 232

**Wiskemanor Drake Bluebell VG85(3YR)**

1 02/07 9024 3.50 2.91 305

2 03/08 10118 3.43 2.94 305

3 05/01 9876 3.72 2.95 305

4 06/01 8101 3.59 2.95 269

5 07/00 6994 3.52 3.00 242

**Wiskemanor Outside Bluebell VG87**

1 02/00 9119 3.56 3.02 305

2 03/02 10504 3.55 2.93 305

3 04/03 10376 3.62 2.95 305

4 05/03 11592 3.28 2.93 305

5 06/03 5799 3.56 3.00 253

# When it comes to insurance, one size doesn't fit all

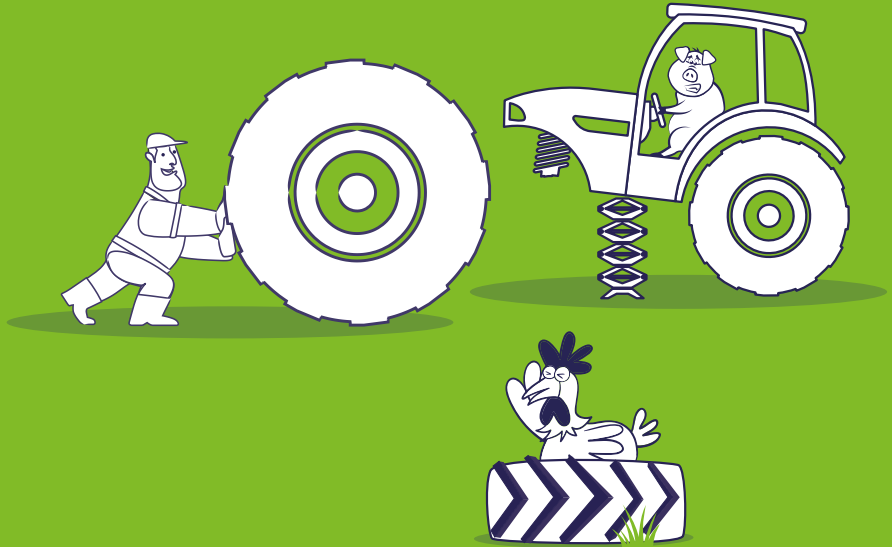

At H&H Insurance Brokers, you get access to the widest range of policies available, rather than just a few standard packages as offered by some insurers.

This means you get exactly the right cover for your farm and don't end up paying for extras you don't need.

And with over 30 years' industry experience, we're fast becoming the insurance broker of choice for the regions' agricultural community.

Why not speak to one of our farm insurance experts today on 01228 406 290 for a 'no obligation' quote.



Authorised and regulated by the  
Financial Conduct Authority (FCA)  
under Firm Reference Number 305809



[www.hhinsurancebrokers.co.uk](http://www.hhinsurancebrokers.co.uk)

# HEIFERS IN MILK

Lots 6 - 65 (60 entries)

LOT J GRAY

## 6 STERNDALE NAPOLEON SPOTTIE 01163146501720

UK163146501720, PLI+£167, Born 24.03.17

### Sire: STERNDALE NAPOLEON POLLED RED

<b>dam</b>	Sterndale Cashmoney Spottie 01163146701421 <b>VG85(2YR)</b> ..... by Farnear-Tbr-Bh Cashmoney
<b>g.d.</b>	Sterndale Tal Spottie 0111539975 <b>EX91-2E</b> ..... by Ladino Park Talent Imp
<b>3.d.</b>	Sterndale Forbidden Ri Spottie PI ET 0110920225 <b>VG86(3YR)</b> ..... by Sandy-Valley Forbidden
<b>4.d.</b>	Sterndale Ri Spottie PI ET 0109564861 <b>EX90</b> ..... by Robthom Integrity
<b>5.d.</b>	Sterndale Astre Spottie PI ET 0108659086 <b>EX90</b> ..... by Duregal Astre Starbuck
<b>6.d.</b>	Sunnylodge Prelude Spottie PI 6404673689 <b>VG87 18*</b> ..... by A Ronnybrook Prelude
<b>7.d.</b>	Sunnylodge He Man Judy PI 6404310697 <b>VG86 (3YR)</b> ..... by Deslacs He-Man
<b>8.d.</b>	Sunnylodge Lolie PI 6403492153 <b>VG85 (3YR)</b> ..... by Spring Farm Starman
<b>9.d.</b>	Sunnylodge Edith PI 6403181548 <b>EX</b> ..... by A Nelacres Johanna Senator
<b>10.d.</b>	Sunnylodge Carol Maple PI 6402728334 <b>VG86</b> ..... by Citation R Maple
<b>11.d.</b>	Merkdale Tena President PI 6401923291 <b>VG</b> ..... by Rockdale President

### LC 07.12.19

#### Sterndale Cashmoney Spottie VG85(2YR) 11gensVG/EX

1	02/04	7834	5.39	3.57	300	2	03/03	9935	3.93	3.51	294
3	04/02	10445	3.65	3.41	288						

• Maternal Sister to

**Sterndale Braxton Spottie VG85 (3YR)** 11172kg 3.58% 3.02%

**Sterndale Brady Spottie VG85 (2YR)**

#### Sterndale Tal Spottie EX91-2E

1	02/04	10100	4.07	3.37	305	2	03/04	10048	4.00	3.24	303
3	04/04	11599	3.91	3.14	305	4	05/05	12554	4.29	3.08	303

• Maternal Sister to

**Sterndale LP Spot EX91-3E**

**Sterndale LPT Spottie EX91-2E**

**Sterndale Talent Spot ET EX93-4E** 12368kg 4.55% 3.25%

**Sterndale Talent Spottie ET VG86 (2YR)** 8836kg 4.20% 3.26%

**Sterndale Goldwyn Spottie VG86** 9319kg 4.36% 3.23%

And to Many other VG Sisters

#### Sterndale Forbidden Ri Spottie PI ET VG86(3YR)

1	02/04	8354	4.02	3.31	305	2	03/05	10380	3.95	3.36	305
3	04/08	8289	4.43	3.25	206						

• Maternal Sister to

**Sterndale Talent Spot EX93-4E LP80** 12368kg 4.55% 3.25%

**Sterndale Starside Spottie EX92-3E** 11253kg 5.42% 3.05%

**Sterndale LPT Spot EX91-3E** 14081kg 3.04% 3.06%

**Sterndale LPT Spottie EX91-2E** 13317kg 4.15% 3.13%

**Sterndale Out Spottie EX91-2E** 10088kg 4.99% 3.14%

**Sterndale Stormy Spottie EX90 LP50** 11239kg 4.00% 2.94%

**Sterndale Stormatic Spottie VG68** 12657kg 4.40% 3.03%

**Sterndale Talent Spottie VG86** 8836kg 4.20% 3.26%



**STERNDALÉ RI SPOTTIE PI ET EX90**

4dam of Lot 6

LOT BALCURVIE HOLSTEINS

**7 BALCURVIE ROYAL NOREEN 01541778703567**

UK541778703567, PLI +£81, Born 26.03.17

**Sire: GO-FARM ROYAL EUDON**

**dam** Balcurvie Kampman Noreen 01541778303087 ..... by Bomaz Shtl Kampman  
**g.d.** Annshill Blue Sky Noreen 0112424853 ..... by Galastar Bluesky  
**3.d.** Gravelhill Toystory Noreen 0111280455 ..... by Jenny-Lou Mrshl Toystory  
**4.d.** Gravelhill Fatal Noreen 0110091054 **VG88 SP LP50** ..... by Fatal  
**5.d.** Gravelhill Monopoly Noreen 0108911510 **VG85** ..... by Hyland Monopoly  
**6.d.** Gravelhill Resolve Noreen 0108142155 **VG85** ..... by Wiseburrw Resolution

**LC 07.01.20****Balcurvie Kampman Noreen**

1	02/02	7359	3.84	3.35	305	2	03/05	7390	4.49	3.40	305
---	-------	------	------	------	-----	---	-------	------	------	------	-----

**Annshill Blue Sky Noreen**

No milk records available

**Gravelhill Toystory Noreen**

1	02/04	9623	4.33	3.17	305	2	03/04	4226	4.05	3.84	295
3	04/03	8467	4.16	3.24	305	4	05/03	9931	4.58	3.24	266
5	06/02	9985	4.65	3.01	305	6	07/06	11819	3.58	3.12	305
7	08/09	10122	3.07	3.02	305						

LOT JL MILES &amp; SON

**8 LITTLEBRIDGE SOLOMON TOOTSY 01123526701827**

UK123526701827, PLI +£44, Born 14.04.17

**Sire: WALNUTLAWN SOLOMON**

**dam** Littlebridge Shottle Tootsy 0112290459 **VG88** ..... by Picston Shottle  
**g.d.** Littlebridge Freeman Tootsy 0111827780 **VG85(3YR)** ..... by Braedale Freeman  
**3.d.** Littlebridge Lyster Tootsy PI 0111097555 **VG87** ..... by Tcet Lyster  
**4.d.** Ridgefield Stormatic Tootsy PI ET 0110579958 **EX91** ..... by C Stormatic  
**5.d.** Bosdale Raider Tootsy PI 6406895889 **EX91-2E** ..... by Hanoverhill Raider  
**6.d.** Bosdale A J Tootsie PI 6404509647 **VG85** ..... by Bridon Astro Jet  
**7.d.** Bosdale Mattador Toos PI 6404090706 **VG85** ..... by A Butlerview Mattador  
**8.d.** Bosdale Toos Sheik PI 6403761356 **VG85**

**LC 29.12.19****Littlebridge Shottle Tootsy VG88 8gensVG/EX**

1	02/03	8931	4.66	3.19	305	2	03/08	9700	4.77	3.16	305
3	04/09	9699	4.23	3.20	305	4	06/02	6004	4.36	2.81	213

**Littlebridge Freeman Tootsy VG85(3YR)**

1	02/06	8184	3.98	2.76	305	2	03/11	8710	3.92	2.91	274
---	-------	------	------	------	-----	---	-------	------	------	------	-----

**Littlebridge Lyster Tootsy PI VG87**

1	02/07	11227	3.25	2.81	305	2	03/11	12245	3.12	2.92	305
3	05/02	13092	3.11	2.83	305	4	06/06	10844	3.39	2.85	305

LOT R STEEL &amp; SON

**9 KEPCULLOCH FITZ ROXIE 01542995701843**

UK542995701843, PLI+£228, Born 04.05.17

**Sire: TOC-FARM FITZ****dam** Kepculloch Al Roxie 01542995101662 ..... by Mr Regelcreek Shot Al**g.d.** Kepculloch Sid Roxie 0112142579 ..... by Pine-Tree Sid**3.d.** Kepculloch Rudolph Roxie 0111575726 **GP81** ..... by Startmore Rudolph**Freshly Calved****Kepculloch Al Roxie**

No Milk Records Available

**Kepculloch Sid Roxie**

No Milk Records Available

**Kepculloch Rudolph Roxie GP81**

1	03/01	9918	3.77	3.24	305	2	04/05	12928	3.89	3.32	305
---	-------	------	------	------	-----	---	-------	-------	------	------	-----

LOT P &amp; CA HARRISON

**10 CHISHILLWAYS ROXSTAR SHIRLEY 77 01107424301105**

UK107424301105, PLI -£97, Born 18.05.17

**Sire: CHISHILLWAYS TONIAN ROXSTAR****dam** Chishillways Ghost Shirley 67 0111938326 **VG88 LP50** ..... by Lemington Ghostbuster**g.d.** Chishillways Lyster Shirley 58 0110566444 **EX90** ..... by Teet Lyster**3.d.** Chishillways Shirley 53 0109590347 **EX93-3E** ..... by Chishillways Justice P**4.d.** Chishillways Shirley Red 43 0108791859 **VG88** ..... by Haldrey Leadership**LC 24.12.19****Chishillways Ghost Shirley 67 VG88 LP50 4gensVG/EX**

1	02/07	6900	4.58	3.23	305	2	04/07	8763	4.52	3.18	305
3	05/10	9853	4.29	3.24	305	4	07/03	8953	4.66	3.25	305

**Chishillways Lyster Shirley 58 EX90**

1	02/09	7757	4.08	3.06	305	2	04/05	7229	4.39	3.12	246
3	05/03	9399	4.11	3.20	305	4	07/00	10099	4.51	3.08	305
5	09/01	8600	4.58	3.03	305	6	10/03	8370	4.21	3.38	305

**Chishillways Shirley 53 EX93-3E**

1	02/04	7675	4.25	3.23	305	2	03/05	9633	4.15	3.36	305
3	04/06	9731	4.32	3.37	305	4	05/10	9692	4.89	3.49	305
5	08/00	9816	4.74	3.42	305	6	09/11	8960	4.57	3.46	305
7	11/10	6093	5.50	3.65	228						

LOT SKIRWITH HALL FARMS

**11 STOWBECK EUCLID HORPLOMA 01102128104980**

UK102128104980, PLI+£289, Born 23.05.17

**Sire: SILVERRIDGE V EUCLID****dam** Stowbeck Dreams Horploma 01102128603879 **GP83** ..... by Heavenly Golden Dreams**g.d.** Stowbeck Manning Horploma 0112257552 ..... by Our-Favorite Manning**3.d.** Stowbeck Atom Horploma 0111026147 **VG85(2YR) SP LP70** ..... by Canyon-Breeze Storm Atom**LC 15.12.19****Stowbeck Dreams Horploma GP83**

1	02/00	8516	3.55	3.40	290	2	02/11	9970	3.77	3.44	305
3	04/01	11354	3.51	3.36	305						

**Stowbeck Manning Horploma**

1	02/02	841	3.99	3.19	29						
---	-------	-----	------	------	----	--	--	--	--	--	--

**Stowbeck Atom Horploma VG85(2YR) SP LP70**

1	02/01	10724	3.78	3.17	305	2	03/08	12657	3.98	3.17	305
3	05/03	14551	3.77	3.04	305	4	06/07	11479	3.66	3.08	305
5	07/10	6863	3.67	3.31	238						

LOT SKIRWITH HALL FARMS

**12 STOWBECK ERIC JULIET 01102128604999**

UK102128604999, PLI+£237, Born 10.06.17

**Sire: SILVERRIDGE V ERIC**

- dam** Stowbeck Jordan Juliet 2 0112068018 **EX90**..... by Gillette Jordan  
**g.d.** Stowbeck Sam Juliet 3 0111638763 **EX90-2E SP** ..... by Regancrest-Mr Drham Sam  
**3.d.** Stowbeck Stormatic Juliet 4 0111205935 **VG89 SP LP60**..... by Comestar Stormatic  
**4.d.** Stowbeck Formation Juliet 0109803034 **VG89 SP LP100**.....by S N L F P  
**5.d.** Stowbeck Ranger Juliet 0109154865 **VG86 SP** .....by Lehoux Ranger  
**6.d.** Stowbeck Mohammed Juliet 0107720900 **VG86 LP100 RM/RML** ... by Cherry Lane Mohammed

**LC 24.12.19****Stowbeck Jordan Juliet 2 EX90 7gensVG/EX**

1	02/01	7848	3.47	3.15	305	2	03/00	6526	3.40	3.10	229
3	04/02	9308	3.56	3.27	260	4	05/01	7458	2.90	3.21	238
5	06/02	10900	3.12	3.21	295	6	07/01	8752	3.14	3.22	249

**Stowbeck Sam Juliet 3 EX90-2E SP**

1	02/04	8639	4.01	3.43	305	2	03/04	10588	4.08	3.52	305
3	04/05	11075	4.11	3.53	276	4	05/04	9685	3.57	3.50	305

**Stowbeck Stormatic Juliet 4 VG89 SP LP60**

1	02/03	9272	3.67	3.15	289	2	03/03	10978	3.55	3.29	305
3	04/03	11467	3.68	3.21	276	4	05/01	12747	3.89	3.24	305
5	06/08	12381	4.04	3.17	305						

LOT BALCURVIE HOLSTEINS

**13 NETHERSIDE FLORENCE 146 015609897029150915**

UK560989702915, PLI+£243, Born 23.07.17

**Sire: OCONNORS LOTTA CLASS**

- dam** Netherside Florence 78 0112502842 **GP82**.....by Va-Early-Dawn Sudan Cri  
**g.d.** Netherside Florence 35 0111779187 **VG87**.....by Alpag Iron Active  
**3.d.** Netherside Florence 19 ET 0111351814 **EX90**..... by Braedale Goldwyn  
**4.d.** Myersgarth Prelude Florence PI 1200138662 **EX90-3E LP110 20\*** .....by A Ronnybrook Prelude  
**5.d.** Quality Swb Florence PI ET 6405242063 **VG85 10\*** ..... by Southwind Bell Of Bar-Lee  
**6.d.** A Plushanski Francisco PI ET 6404482374 **VG86** .....by Hanoverhill Starbuck  
**7.d.** Plushanski Valiant Fran PI ET 6510846445 **EX90**.....by Swd Valiant  
**8.d.** Plushanski Chief Faith PI 6507194564 **EX94** .....by P F Arlinda Chief

**LC 04.01.20****Netherside Florence 78 GP82**

1	02/00	6743	4.13	3.13	305	2	02/11	7145	4.01	3.47	305
3	03/11	7209	3.85	3.05	234						

**Netherside Florence 35 VG87**

1	02/11	7172	4.36	3.42	287	2	03/10	8511	4.16	3.30	305
3	04/11	10936	3.83	3.15	305	4	05/09	6392	4.00	3.38	255

**Netherside Florence 19 ET EX90**

1	02/03	7236	4.33	3.55	305	2	03/02	7604	4.45	3.31	288
3	04/01	7996	4.30	3.44	290	4	05/00	8960	4.29	3.55	305
5	06/00	7162	4.37	3.35	270	6	07/00	5207	4.61	3.28	169



LOT DI &amp; AA CANNON

**14 ESPLAND IMPRESSION ANGELA 7 01103139602667**

UK103139602667, PLI+£114, Born 28.07.17

**Sire: MONUMENT IMPRESSION****dam** Espland Lavanguard Angela 2 0112536386 **VG86**..... by Comestar Lavanguard**g.d.** Espland Talent Angela 4 0111978747 **VG85** ..... by Ladino Park Talent Imp**3.d.** Espland Stormatic Angela 2 0110885241 **VG86(3YR)**..... by Comestar Stormatic**LC 15.12.19****Espland Lavanguard Angela 2 VG86 3gensVG**

1	02/09	9805	3.60	3.09	305	2	03/09	10548	3.51	3.19	305
3	04/11	7679	3.41	2.98	302						

**Espland Talent Angela 4 VG85**

1	02/11	9019	3.91	3.47	305	2	04/02	9181	4.19	3.41	305
3	05/04	8774	3.82	3.34	305	4	06/07	8406	3.93	3.20	259
5	07/07	4696	3.90	3.01	166						

**Espland Stormatic Angela 2 VG86(3YR)**

1	02/05	9120	3.97	3.44	305	2	03/07	10307	3.84	3.41	305
3	04/09	11605	3.83	3.15	305	4	05/11	11110	3.81	3.22	305

LOT J GRAY

**15 DROINTON AWESOME VERYSPECIAL RED 01167064401050**

UK167064401050, PLI-£106, Born 10.08.17

**Sire: LUCK-E ABSOLUTE AWESOME-RED****dam** Drinton Appleman Extraspecial Red 01167064300909 **GP84** .... by Wyndford Bd Appleman Red**g.d.** Drinton Rr Miss Special Red 0112436598 **VG85(3YR)** ..... by Willsbro Red Razzle**3.d.** Lillyhall Apple Mira Red ET 0112049631 **VG87(3YR)** ..... by Big Apple-Red**4.d.** Derrwyn Tribute Mira Red ET 65000134518187 **VG85** ..... by Granduc Tribute**5.d.** Derrwyn Factor Miata - Red PI 6517005910 **EX94** ..... by Renown Factor**6.d.** Derrwyn Tt Mystic PI 6514007920 **VG86****LC 01.12.19****Drinton Appleman Extraspecial Red GP84**

1	02/01	8795	3.40	3.27	305
---	-------	------	------	------	-----

**Drinton Rr Miss Special Red VG85(3YR)**

1	02/04	8965	4.70	3.26	305	2	03/04	10398	4.02	3.16	305
3	04/06	8382	3.76	3.12	201						

**Lillyhall Apple Mira Red ET VG87(3YR)**

1	02/01	9794	3.67	3.41	305	2	03/03	9351	4.96	3.65	305
---	-------	------	------	------	-----	---	-------	------	------	------	-----

LOT DI & AA CANNON

**16 ESPLAND CLASSIC ANGELA 01103139302671**

UK103139302671, PLI+£295, Born 10.08.17

**Sire: OCONNORS CLASSIC E**

- Dam** Espland DVD Angela 2 01103139602072 **VG85(3YR)** .....by Pellerat DVD
- g.d.** Espland Angela 0112225228 **EX91** ..... by Picston Shottle
- 3.d.** Espland Igniter Angela 4 0110938771 **GP82** .....by Summersshade Igniter
- 4.d.** Espland Granite Angela 0109679776 **VG85** ..... by Hill-A-Way Astar Granite

**LC 13.12.19**

**Espland Dvd Angela 2 VG85(3YR) 2gensVG/EX**

1	02/01	10405	3.54	3.17	305	2	03/00	10368	3.67	3.42	305
3	04/02	12760	3.69	3.11	305						

**Espland Angela EX91**

1	02/06	8655	4.10	3.54	305	2	03/06	10842	4.13	3.51	305
3	04/08	11509	4.21	3.35	305	4	05/11	10261	3.86	3.11	305

**Espland Igniter Angela 4 GP82**

1	02/05	11056	4.08	3.28	305	2	04/00	11856	3.94	3.26	305
3	05/05	10943	3.94	3.17	305	4	06/10	11554	3.92	3.04	305

LOT JL MILES & SON

**17 LITTLEBRIDGE LOTTIE 962 01123526701848**

UK123526701848, PLI+£248, Born 25.08.17

**Sire: STANTONS APPLICABLE**

- dam** Littlebridge Lottie 895 01123526301431 **VG85** .....by Heavenly Golden Dreams
- g.d.** Littlebridge Lottie 813 0111699296 **GP84** ..... by Magor Bolivia Allen
- 3.d.** Littlebridge Lottie 719 0110507572 **EX90-2E** ..... by Comestar Outside

**LC 02.12.19**

**Littlebridge Lottie 895 VG85**

1	02/06	7120	4.37	3.06	305	2	03/05	7805	4.21	3.28	292
3	04/05	8027	4.52	3.04	293	4	05/04	4418	4.08	2.93	139

**Littlebridge Lottie 813 GP84**

1	02/04	10064	3.75	2.95	305	2	03/07	9873	3.51	2.92	305
3	04/10	11763	3.55	3.02	305						

**Littlebridge Lottie 719 EX90-2E**

1	02/06	9603	3.70	2.87	305	2	03/07	9463	3.58	2.96	305
3	05/02	10946	3.50	2.93	305	4	06/04	10669	3.31	2.84	305

LOT J BREWSTER

**18 BOCLAIR BEEMER HOPE 6 01560353302241**

UK560353302241, PLI -£61, Born 30.08.17

**Sire: POL BUTTE MC BEEMER**

**dam** Boclair Artes Hope 0112287416 **EX92-2E** ..... by Go-Farm Artes  
**g.d.** Boclair Jenny Lou Hope 0111402473 **VG85** ..... by Jenny-Lou Marshall P149  
**3.d.** Boclair Objective Hope 0110035751 **EX94-6E** ..... by Boclair Objective  
**4.d.** Boclair Formation Hope PI ET 0109481728..... by S N L F  
**5.d.** Seawood Star Hope PI 0108198145 **EX92-4E**.....by Hanoverhill Starbuck

**LC 05.12.19****Boclair Artes Hope EX92-2E 3gensVG/EX**

1	02/02	8863	4.43	3.44	305	2	03/02	8274	4.41	3.49	296
3	04/03	10977	3.37	3.13	274	4	05/02	10309	3.87	3.51	266
5	06/01	11314	3.98	3.29	305	6	07/04	2499	4.19	3.17	46

**Boclair Jenny Lou Hope VG85**

1	02/05	9107	4.11	3.01	305	2	03/05	8799	4.11	3.05	305
3	04/08	10014	3.82	2.92	305	4	06/01	10960	3.86	2.75	305

**Boclair Objective Hope EX94-6E**

1	02/07	8185	4.13	3.47	305	2	03/07	13853	4.09	3.33	305
3	04/09	13656	3.96	3.32	305	4	05/09	14023	4.01	3.26	305
5	07/01	13468	4.19	3.20	305	6	08/06	12768	3.95	2.98	305
7	10/03	10538	4.37	3.13	305	8	11/08	9135	4.21	3.11	305

LOT R STEEL &amp; SON

**19 KEPCULLOCH ASHER WINNIE 01542995201859**

UK542995201859, PLI -£23, Born 04.09.17

**Sire: LOMOND ASHER E**

**dam** Flashouse Windbrook Winnie 2 0112488803.....by Gillette Windbrook  
**g.d.** Flashouse Freeman Winnie 0110908170 **VG88** ..... by Braedale Freeman  
**3.d.** Flashouse Brave Winnie 0110908018..... by Hi-Val Leadman Brave

**Freshly Calved****Flashouse Windbrook Winnie 2**

1	04/02	7383	4.01	3.22	305
---	-------	------	------	------	-----

**Flashouse Freeman Winnie VG88**

1	02/10	6055	4.21	3.23	305	2	03/11	7064	4.14	3.18	305
3	05/00	8047	4.23	3.16	305	4	06/00	8856	4.09	3.16	305
5	07/03	6930	4.34	3.06	305	6	08/06	5441	4.80	3.11	159

**Flashouse Brave Winnie**

4	06/04	9983	3.32	3.01	305	5	07/05	8820	3.64	2.98	305
6	08/07	7867	3.59	2.84	305						

LOT SKIRWITH HALL FARMS

**20 STOWBECK FITZ SUSSETTE 2 01102128305122**

UK102128305122, PLI+£322, Born 13.09.17

**Sire: TOC-FARM FITZ**

- dam** Stowbeck Bookem Sussette 2 01102128204365 **GP84 SP** .....by De-Su 521 Bookem  
**g.d.** Stowbeck Lavanguard Sussette 0112283082 **GP81** .....by Comestar Lavanguard  
**3.d.** Stowbeck Pepper Sussette 0111878892 **VG85(3YR)** ..... by Windy-Knoll-View Pepper  
**4.d.** Stowbeck James Sussette 0111041332 **VG88** .....by Shoremar James  
**5.d.** Stowbeck Storm Sussette 2 0110039167 **VG86 SP** ..... by M Storm  
**6.d.** Stowbeck Mark Sussette 2 0109302711 **VG86** .....by Eden Valley Chief Mark  
**7.d.** Stowbeck Amadeo Sussette PI 0108452872 **VG85** .....by Calbrett Amadeo  
**8.d.** Bridge End Warden Sussette 2 PI 1200081457 **EX91 RM/RML** .....by A Hilltopper Warden

**LC 25.12.19****Stowbeck Bookem Sussette 2 GP84 SP**

1	01/11	10900	4.03	3.32	305	2	02/11	13923	3.75	3.34	305
---	-------	-------	------	------	-----	---	-------	-------	------	------	-----

**Stowbeck Lavanguard Sussette GP81**

1	02/02	8943	4.15	3.25	305	2	03/04	9734	4.07	3.26	284
---	-------	------	------	------	-----	---	-------	------	------	------	-----

**Stowbeck Pepper Sussette VG85(3YR)**

1	02/02	8225	4.17	3.06	305	2	03/02	10101	4.04	3.12	305
3	04/02	10803	3.74	3.20	305						

LOT

**21 BALCURVIE FLAME MAUDE 01541778403704**

UK541778403704, PLI+£212, Born 13.09.17

**Sire: VIEUXSAULE FLAME**

- dam** Balcurvie Eveready Maude 01541778303269.....by Aintree Eveready  
**g.d.** Balcurvie Bossman Maude 0112514704 **VG86**..... by Bassingthorpe Bossman  
**3.d.** Balcurvie Dorne Maude 0101942161 ..... by Creek Dorne

**LC 12.12.19****Balcurvie Eveready Maude**

No Milk Records Available

**Balcurvie Bossman Maude VG86**

1	02/02	6863	4.31	3.44	305	2	03/02	7876	3.81	3.38	251
3	04/03	12020	4.11	3.44	305						

**Balcurvie Dorne Maude**

1	02/07	8814	3.91	3.00	305	2	03/07	11119	4.09	3.14	305
3	04/08	10900	3.69	3.03	305	4	05/10	10432	3.50	2.96	305

LOT BALCURVIE HOLSTEINS

**22 BALCURVIE FLAME DORA 01541778103708**

UK541778103708, PLI+£202, Born 16.09.17

**Sire: VIEUXSAULE FLAME**

- dam** Hilltop D R Dora 01100318601918 ..... by Hilltop J D  
**g.d.** Hilltop Goldmine O B Dora 0112297014 **G78**.....by Hydaways Goldmine  
**3.d.** Hilltop Term J Dora 0111126824 **GP82** .....by Airone Slocum Terminator

**LC 06.01.20****Hilltop D R Dora**

No Milk Records Available

**Hilltop Goldmine O B Dora G78**

1	03/01	8151	5.10	3.56	305
---	-------	------	------	------	-----

**Hilltop Term J Dora GP82**

1	02/04	7353	5.18	3.42	294	2	03/03	7498	4.98	3.55	305
3	04/03	8620	5.19	3.55	305	4	05/03	8657	4.96	3.19	305

LOT M YOUNG &amp; SONS

**23 KEIR MAINS WENDY 25 0301522347****87.5% AYR**

UK582345502645, PLI+£283, Born 19.09.17

**Sire: ROSEHILL MANDERVILLE****dam** Keir Mains Wendy 21 0304130407 .....by Attwell Admiral**g.d.** Keir Mains Wendy 16 0301505961 .....by Haresfoot Elegant**3.d.** Keir Mains Wendy 5 0301481514 ..... by Brocklehill Buccaneer**LC 09.12.19****Keir Mains Wendy 21**

No Milk Records Available

**Keir Mains Wendy 16**

1 03/01 8139 4.42 3.27 305 2 04/01 6539 4.83 3.27 238

**Keir Mains Wendy 5**

1 02/09 8135 4.46 3.34 305 2 04/00 6193 4.47 3.27 281

3 05/03 8112 4.03 3.12 305 4 06/02 7635 4.02 3.19 277

5 07/01 8887 4.47 3.16 305 6 08/00 8882 4.27 3.05 301

LOT SKIRWITH HALL FARMS

**24 STOWBECK HAMPTON ANNE 2 01102128105141**

UK102128105141, PLI+£338, Born 23.09.17

**Sire: LOOKOUT PESCE HAMPTON****dam** Stowbeck Hampton Anne 01102128103916.....by Lookout Pesce Hampton**g.d.** Stowbeck Lavanguard Anne 0112310777 **GP82 SP** .....by Comestar Lavanguard**3.d.** Stowbeck Bonair Anne 0111716042 **VG85 SP** ..... by Karona Bonair**LC 19.12.19****Stowbeck Hampton Anne**

1 02/02 9089 3.89 3.40 305 2 03/02 10007 4.25 3.52 281

**Stowbeck Lavanguard Anne GP82 SP**

1 02/00 9857 3.88 3.47 305

**Stowbeck Bonair Anne VG85 SP**

1 02/01 9247 3.41 3.30 305 2 03/01 10989 3.47 3.34 300

3 03/11 11857 3.17 3.50 305 4 04/10 12533 3.28 3.44 305

5 06/04 12169 3.70 3.34 305 6 07/05 12712 3.34 3.50 305

LOT DI &amp; AA CANNON

**25 ESPLAND CAVIAR MAISIE 2 01103139502694**

UK103139502694, PLI+£256, Born 25.09.17

**Sire: GILLETTE CAVIAR****dam** Espland Hunger Maisie 01103139402175 .....by Lookout Pesce Hunger**g.d.** Espland Shottle Maisie 6 0112273481 **GP81** ..... by Picston Shottle**3.d.** Espland Talent Maisie 4 0111534146 .....by Ladino Park Talent Imp**4.d.** Espland Jordan Maisie 2 0110689202 **VG86** ..... by Roylane Jordan**LC 10.12.19****Espland Hunger Maisie**

No Milk Records Available

**Espland Shottle Maisie 6 GP81**

1 02/09 781 4.24 3.42 32

**Espland Talent Maisie 4**

1 02/07 7825 4.11 3.61 305 2 03/09 4849 3.83 3.40 156

LOT WGL SOULSBY &amp; SONS

**26 CROWDUNBLE GILLIAN 82 01103171501862**

UK103171501862, PLI+£342, Born 30.09.17

**Sire: GLAMOUR JABIR CRAVEN****dam** Crowdundle Gillian 71 01103171501512 **G79**.....by Abs Franz**g.d.** Crowdundle Gillian 60 0112343585 .....by Huddlestone Spooky**3.d.** Crowdundle Gillian 51 0111877452.....by Leagh Fabulous**LC 31.12.19****Crowdundle Gillian 71 G79**

1 02/01 8934 3.84 3.13 305 2 03/02 8486 3.82 3.37 305

**Crowdundle Gillian 60**

1 02/00 5840 3.87 3.29 290 2 02/11 5829 3.94 3.31 290

3 03/10 4979 4.23 3.31 278 4 04/11 6342 3.99 3.27 305

**Crowdundle Gillian 51**

1 02/05 6352 3.82 3.30 305 2 04/01 8681 3.51 3.25 305

3 05/01 5006 3.62 3.12 218

LOT M YOUNG &amp; SONS

**27 KEIRMAINS SUPERSIRE BELINDA 2 01582345602660**

UK582345602660, PLI+£205, Born 03.10.17

**Sire: SEAGULL-BAY SUPERSIRE****dam** Keirmains Alexander Belinda 01582345302251 .....by Golden-Oaks St Alexander**g.d.** Keirmains Lucente Belinda 0111212539 **VG87 SP LP80** .....by Aquila Patron Lucente**3.d.** Keirmains Demand Belinda 3 0110868627 **GP82 SP LP70** .....by Paulo-Bro Rtl Demand Tcg**LC 27.12.19****Keirmains Alexander Belinda**

1 02/08 10759 3.37 2.79 305 2 03/11 10835 3.25 2.91 266

**Keirmains Lucente Belinda VG87 SP LP80**

1 02/01 8847 3.47 2.95 303 2 03/00 10064 3.17 3.18 305

3 04/02 12655 3.39 2.98 305 4 05/02 11433 3.14 3.09 305

5 06/02 11203 3.67 3.02 305 6 07/04 11968 3.45 3.03 305

7 08/05 10607 3.76 2.97 305 8 10/02 8318 3.99 2.94 198

**Keirmains Demand Belinda 3 GP82 SP LP70**

1 01/11 8645 3.32 3.08 305 2 02/11 4981 3.70 3.69 305

3 04/00 11911 3.62 2.95 305 4 05/00 11676 3.38 3.25 305

5 06/00 12466 3.65 3.18 301 6 06/11 12301 3.32 3.05 305

7 08/06 12050 3.39 2.96 305

LOT D BREWSTER

**28 BOCLAIR BEEMER HOPE 8 01560353502257**

UK560353502257, PLI+£131, Born 03.10.17

**Sire: POL BUTTE MC BEEMER**

**dam** Boclair Lincoln Hope 2 01560353301821 **VG87**.....by Woodcatt Lincoln  
**g.d.** Boclair Meridian Hope 01000012485091 **EX90**.....by Sully Hart Meridian  
**3.d.** Boclair Goldwyn Hope 01000011600587 **EX93-4E**.....by Braedale Goldwyn  
**4.d.** Boclair Objective Hope 0110035751 **EX94-6E**.....by Boclair Objective  
**5.d.** Boclair Formation Hope PI ET 0109481728..... by S N L F  
**6.d.** Seawood Star Hope PI 0108198145 **EX92-4E**.....by Hanoverhill Starbuck

**Freshly Calved****Boclair Lincoln Hope 2 VG87**

1	02/03	11113	3.81	3.22	274	2	03/02	16395	3.25	3.06	305
---	-------	-------	------	------	-----	---	-------	-------	------	------	-----

**Boclair Meridian Hope EX90**

1	02/00	6209	4.45	3.31	211	2	02/11	14186	3.12	3.29	305
3	04/00	13127	4.00	3.31	301	4	05/00	14663	3.96	3.33	305

**Boclair Goldwyn Hope EX93-4E**

1	02/00	8094	5.16	3.55	305	2	03/01	10520	5.19	3.53	305
3	04/08	8951	4.88	3.63	305	4	05/08	11493	4.99	3.66	305
5	06/09	9548	5.09	3.68	301	6	07/09	11332	4.22	3.91	305

LOT SKIRWITH HALL FARMS

**29 STOWBECK UNIX MAIDEN 2 01102128405158**

UK102128405158, PLI+£362, Born 05.10.17

**Sire: CROTEAU LESPERRON UNIX**

**dam** Stowbeck Wickham Maiden 01102128404395 **G78**..... by Silverridge V Wickham  
**g.d.** Stowbeck Balboa Maiden 01102128503738 **EX92-2E SP**..... by Wiltor Balboa  
**3.d.** Stowbeck Sam Maiden 2 0111955617 **VG85(3YR)**..... by Regancrest-Mr Drham Sam  
**4.d.** Stowbeck Champion Maiden 0110635185 **EX90 SP LP70**.....by Champion  
**5.d.** Stowbeck Igniter Maiden 0110246127 **VG88 SP**..... by S Igniter  
**6.d.** Stowbeck Donay Maiden 0109803052 **VG85 SP**..... by Posal Aerostar Donay

**LC 21.12.19****Stowbeck Wickham Maiden G78**

1	01/11	7439	4.41	3.49	304	2	02/10	10105	4.38	3.58	305
---	-------	------	------	------	-----	---	-------	-------	------	------	-----

**Stowbeck Balboa Maiden EX92-2E SP**

1	01/11	9594	4.45	3.28	302	2	02/10	10525	4.35	3.52	305
3	04/03	14219	4.88	3.27	305	4	05/04	11403	4.30	3.19	227

**Stowbeck Sam Maiden 2 VG85(3YR)**

1	02/01	8152	4.54	3.48	305	2	03/04	9489	4.75	3.55	305
---	-------	------	------	------	-----	---	-------	------	------	------	-----

LOT CJ &amp; VM GILLESPIE

**30 PLOUGHLANDS COPIOUS JACKIE 01101282402206**

UK101282402206, PLI+£272, Born 05.10.17

**Sire: SANDY-VALLEY COPIOUS**

**dam** Ploughlands Mincio Jackie 01101282201644 **VG86** ..... by Bertaiola Mincio  
**g.d.** Ploughlands Lionheart Jackie 0112158937 ..... by Denmire Bridge End Lionheart  
**3.d.** Ploughlands Buckeye Jackie 3 0111738084 ..... by R-E-W Buckeye  
**4.d.** Ploughlands Bambam Jackie 0111283071 **EX90** ..... by O-Bee Aero Star Walker  
**5.d.** Llangeview Walker Jackie 0110343137 **VG85 LP50** ..... by Hanoverhill Victor

**LC 13.12.19****Ploughlands Mincio Jackie VG86**

1	02/00	8150	3.88	3.18	299	2	02/11	9161	3.99	3.15	305
3	04/05	10522	3.78	2.89	262						

**Ploughlands Lionheart Jackie**

1	02/01	8233	4.11	3.47	305	2	03/01	6646	4.19	3.31	259
---	-------	------	------	------	-----	---	-------	------	------	------	-----

**Ploughlands Buckeye Jackie 3**

1	02/02	9184	4.06	3.21	295	2	03/01	7413	4.27	3.27	266
3	04/00	9398	4.11	3.34	305	4	05/02	9375	4.03	3.42	305
5	06/03	10644	4.01	3.23	305	6	07/03	8897	4.33	3.38	305

LOT J BREWSTER

**31 BOCLAIR BEEMER VISION 01560353702259**

UK560353702259, PLI +£73, Born 06.10.17

**Sire: POL BUTTE MC BEEMER**

**dam** Boclair Lincoln Vision 01560353501823 ..... by Woodcatt Lincoln  
**g.d.** Boclair Goldfish Vision 2 0112485088 ..... by Toc-Farm Goldfish  
**3.d.** Boclair Triumphant Vision 4 0112081412 ..... by Boclair Triumphant  
**4.d.** Boclair Jenny Lou Vision 0111431404 **EX93-2E** ..... by Jenny-Lou Marshall  
**5.d.** Boclair Blitz Vision 0110854811 **EX90** ..... by Fustead Emory Blitz  
**6.d.** Boclair Outside Vision 0109827068 **EX90-2E** ..... by Comestar Outside  
**7.d.** Boclair Vision 173 0109108994 **VG85** ..... by Duregal Astre Starbuck

**LC 08.12.19****Boclair Lincoln Vision**

1	02/03	3922	4.98	3.42	141
---	-------	------	------	------	-----

**Boclair Goldfish Vision 2**

3	04/01	13864	2.14	3.14	305
---	-------	-------	------	------	-----

**Boclair Triumphant Vision 4**

1	02/01	6195	4.29	3.81	305
---	-------	------	------	------	-----



LOT J BREWSTER

**32 BOCLAIR CLASS ECHO 2 01560353102260**

UK560353102260, PLI+£283, Born 06.10.17

**Sire: OCONNORS LOTTA CLASS**

**dam** Boclair Fork Echo 2 01560353601684 **GP83** .....by DE-SU Fork  
**g.d.** Boclair Goldwyn Echo 0111956060 **EX90** .....by Boclair Goldwyn  
**3.d.** Boclair Darel Echo 3 0111565914 **EX94-5E** ..... by Boclair Darel  
**4.d.** Boclair Echo 41 0109159183 **EX94-3E** .....by Boclair Objective  
**5.d.** Boclair Echo 32 0108669328 **EX90** .....by Crichel Kinsman

**LC 17.12.19****Boclair Fork Echo 2 GP83**

1	02/02	10304	4.20	3.29	305	2	03/03	13532	4.03	3.20	305
3	04/03	4209	4.04	2.90	104						

**Boclair Goldwyn Echo EX90**

1	02/03	9701	3.98	3.16	305	2	03/10	11914	4.48	3.29	305
3	05/02	9509	5.09	3.20	230						

**Boclair Darel Echo 3 EX94-5E**

1	02/00	10371	4.20	3.05	297	2	03/00	11334	4.21	2.94	293
3	03/11	13297	4.22	3.11	305	4	05/01	14312	4.22	3.00	305
5	06/09	12387	4.02	3.14	271	6	07/09	7779	3.63	3.18	137

LOT DI &amp; AA CANNON

**33 ESPLAND UNIX MADGE 01103139502701**

UK103139502701, PLI+£275, Born 06.10.17

**Sire: CROTEAU LESPERRON UNIX**

**dam** Espland Topshot Madge 01103139202243 **GP83** ..... by Woodmarsh Topshot  
**g.d.** Espland Goldwyn Madge 0111772504 **EX90** .....by Braedale Goldwyn  
**3.d.** Espland Igniter Madge 0110960276 **EX91-3E** .....by Summershade

**LC 12.12.19****Espland Topshot Madge GP83**

1	02/04	7645	4.70	3.56	305	2	03/04	9309	5.00	3.50	305
---	-------	------	------	------	-----	---	-------	------	------	------	-----

**Espland Goldwyn Madge EX90**

1	02/07	9132	4.27	3.28	305	2	03/11	11197	4.17	3.09	305
3	05/08	11300	4.41	3.16	305	4	07/01	12376	4.12	3.20	305
5	08/05	9632	3.63	3.04	305						

**Espland Igniter Madge EX91-3E**

1	02/04	10052	3.87	2.97	305	2	03/05	9551	4.02	3.01	305
3	04/05	11756	4.01	2.96	305	4	05/05	12024	3.77	2.90	305
5	06/06	11194	3.96	2.86	303	6	07/06	10727	3.85	2.84	296
7	08/05	8697	3.98	3.07	284						

LOT M YOUNG &amp; SONS

**34 KEIR MAINS JUNIPER 51 0304136015****68.7% AYR**

UK582345602667, PLI+£131, Born 11.10.17

**Sire: BAR-VUE BUTCH****dam** Keir Mains Juniper 46 1405008582 **F74** .....by Holmland Saturn Red**g.d.** Keir Mains Juniper 41 0301505957 .....by Changue Tryst**3.d.** Keir Mains Juniper 33 0301492034 .....by Shady Walnut Conn**LC 09.12.19****Keir Mains Juniper 46 F74**

1	02/01	7070	4.27	3.65	305	2	03/01	7085	4.67	3.67	295
3	04/01	8908	4.37	3.49	305						

**Keir Mains Juniper 41**

No Milk Records Available

**Keir Mains Juniper 33**

1	02/10	7135	5.24	3.48	305	2	03/11	8223	5.00	3.46	305
3	04/11	8990	4.93	3.53	305	4	06/04	8359	5.12	3.32	305

LOT M YOUNG &amp; SONS

**35 KEIR MAINS INCOME 36 0304136016****75% AYR**

UK582345402672, PLI+£213, Born 12.10.17

**Sire: KAMOURASKA DECAF****dam** Keir Mains Income 34 1405010437 **GP83** .....by Hydaways Goldmine**g.d.** Keir Mains Income 31 0301508768 .....by Changue Back Up**3.d.** Keir Mains Income 22 0301499712 **GP82** .....by Green Lane Prodigy**LC 08.12.19****Keir Mains Income 34 GP83**

1	02/00	7816	4.37	3.00	305	2	03/02	8635	4.07	3.19	305
---	-------	------	------	------	-----	---	-------	------	------	------	-----

**Keir Mains Income 31**

No Milk Records Available

**Keir Mains Income 22 GP82**

1	02/02	8903	2.92	2.98	305	2	03/02	9239	2.94	3.32	305
3	04/03	2865	2.95	2.90	62						

LOT SKIRWITH HALL FARMS

**36 STOWBECK EQUINOX BRENDA 01102128405172**

UK102128405172, PLI+£288, Born 18.10.17

**Sire: NETHERSIDE EQUINOX****dam** Stowbeck Lavanguard Brenda 0101987326 **EX90** .....by Comestar Lavanguard**g.d.** Stowbeck Lucente Brenda 0101867764 **EX90-2E LP60** .....by Aquila Patron Lucente**LC 13.12.19****Stowbeck Lavanguard Brenda EX90 2gensEX**

1	02/00	7454	4.01	3.64	305	2	03/01	10757	3.55	3.41	305
3	04/02	11780	3.73	3.38	305	4	05/05	11870	3.74	3.36	302

**Stowbeck Lucente Brenda EX90-2E LP60**

1	02/01	6654	4.23	3.55	305	2	03/00	8122	4.64	3.66	305
3	04/00	7438	4.48	3.34	305	4	04/11	9531	4.37	3.49	305
5	06/01	9801	4.24	3.26	305	6	07/01	8196	4.28	3.34	284
7	08/00	9189	4.04	3.29	305						

LOT JG & ME HARRINGTON

**37 HARHILL ALLTIME CLARE 6 01101252301963**

UK101252301963, PLI+£410, Born 20.10.17

**Sire: S-S-I HEADWAY ALLTIME ET**

**dam** Harhill Shamrock Clare 4 01101252101590 **GP82**..... by Ladys-Manor PI Shamrock

**g.d.** Harhill Rodeo Clare 3 0111604546 **VG86 LP50**.....by Harhill Rodeo

**3.d.** Chellington Hokes Clare 8 0108982730 **VG85**..... by Etazon Hokes

**LC 08.12.19**

**Harhill Shamrock Clare 4 GP82**

1	02/03	9396	3.94	2.94	292	2	03/02	8943	3.70	3.33	296
---	-------	------	------	------	-----	---	-------	------	------	------	-----

**Harhill Rodeo Clare 3 VG86 LP50**

1	02/08	7678	4.48	3.64	305	2	03/10	10324	4.43	3.48	295
---	-------	------	------	------	-----	---	-------	-------	------	------	-----

3	04/09	5671	4.64	3.50	294	4	05/09	7687	4.59	3.55	283
---	-------	------	------	------	-----	---	-------	------	------	------	-----

5	06/08	9512	3.82	3.47	296	6	07/07	8204	4.07	3.54	255
---	-------	------	------	------	-----	---	-------	------	------	------	-----

**Chellington Hokes Clare 8 VG85**

1	03/00	6173	4.26	3.47	294	2	03/11	7531	3.94	3.41	305
---	-------	------	------	------	-----	---	-------	------	------	------	-----

3	04/11	8303	4.18	3.43	294	4	05/11	9169	4.44	3.31	305
---	-------	------	------	------	-----	---	-------	------	------	------	-----

5	07/03	10613	4.03	3.14	305	6	08/05	9130	4.13	3.27	305
---	-------	-------	------	------	-----	---	-------	------	------	------	-----

7	09/06	8685	4.09	3.07	305	8	10/06	4044	3.58	3.20	206
---	-------	------	------	------	-----	---	-------	------	------	------	-----

9	11/06	6867	4.13	3.24	305	10	13/00	9337	4.20	3.07	305
---	-------	------	------	------	-----	----	-------	------	------	------	-----

LOT BALCURVIE HOLSTEINS

**38 BERVIE SUPERSTAR FERN 136 01523029206713**

UK523029206713, PLI+£173, Born 20.10.17

**Sire: DE-SU ALTASUPERSTAR**

**dam** Bervie Goldfish Fern 100 01523029504707 **GP84**..... by Toc-Farm Goldfish

**g.d.** Bervie Suede Fern 74 0111987307 **VG87 SP LP50**.....by Paradise-Dnd Suede

**3.d.** Bervie Bolton Fern 52 0111376805 **GP81 SP**..... by Sandy-Valley Bolton

**4.d.** Bervie Fern 24 0110047931 **VG88 LP80**.....by Etazon Addison

**LC 06.01.20**

**Bervie Goldfish Fern 100 GP84**

1	02/01	7734	3.42	2.97	288	2	03/00	10985	3.63	3.12	283
---	-------	------	------	------	-----	---	-------	-------	------	------	-----

3	03/11	11410	3.50	3.21	305						
---	-------	-------	------	------	-----	--	--	--	--	--	--

**Bervie Suede Fern 74 VG87 SP LP50**

1	02/00	10125	3.53	3.06	292	2	02/11	14444	3.48	3.05	305
---	-------	-------	------	------	-----	---	-------	-------	------	------	-----

3	04/00	15528	3.44	3.07	305	4	05/01	11746	4.01	3.01	305
---	-------	-------	------	------	-----	---	-------	-------	------	------	-----

5	06/02	7014	3.55	2.66	125						
---	-------	------	------	------	-----	--	--	--	--	--	--

**Bervie Bolton Fern 52 GP81 SP**

1	02/03	11541	3.34	2.88	292	2	03/02	13689	3.31	2.83	305
---	-------	-------	------	------	-----	---	-------	-------	------	------	-----

3	04/05	15597	3.14	2.76	305						
---	-------	-------	------	------	-----	--	--	--	--	--	--

LOT DI &amp; AA CANNON

**39 ESPLAND UNIX RAINBOW 2 01103139402714**

UK103139402714, PLI+£258, Born 27.10.17

**Sire: CROTEAU LESPERRON UNIX**

**dam** Espland Impression Rainbow 2 01103139502225 **GP83** ..... by Monument Impression  
**g.d.** Espland Final Cut Rainbow 0111444548 **EX90** ..... by Gillette Final Cut  
**3.d.** Espland Shottle Rainbow 0111008001 **EX90** ..... by Picston Shottle  
**4.d.** Espland Marker Rainbow 0110028253 **VG85** ..... by Southland Marker

**LC 10.12.19****Espland Impression Rainbow 2 GP83**

1	02/06	10408	3.11	3.13	305
---	-------	-------	------	------	-----

**Espland Final Cut Rainbow EX90**

1	02/07	9343	4.13	3.23	305	2	03/07	10412	4.27	3.47	305
3	04/07	10004	4.23	3.16	305	4	05/09	11504	4.15	3.26	305
5	07/03	10541	4.45	3.29	305	6	08/07	6970	4.25	3.04	305

**Espland Shottle Rainbow EX90**

1	02/05	8110	3.87	3.34	305	2	03/06	12149	3.66	3.07	305
3	04/06	11869	3.70	3.24	299	4	05/06	11018	3.63	3.08	305
5	06/07	11807	3.87	3.21	305	6	08/01	12894	3.56	3.08	305
7	09/03	13688	3.68	3.09	305						

LOT CJ &amp; VM GILLESPIE

**40 PLOUGHLANDS FEDEX HAZEL 01101282502221**

UK101282502221, PLI+£326, Born 29.10.17

**Sire: DE-SU FEDEX**

**dam** Ploughlands Hampton Hazel 01101282301631 **GP82 SP** ..... by Lookout Pesce Hampton  
**g.d.** Ploughlands Jordan Hazel 2 0112326835 **VG85(2YR)** ..... by Gillette Jordan  
**3.d.** Ploughlands Knowledge Hazel 0111899850 **VG86** ..... by Sicy Knowledge  
**4.d.** Ploughlands Talent Hazel 0111036347 **EX90 SP** ..... by Ladino Park Talent Imp  
**5.d.** Bridgemuir Marvelous Hazel 1200193939 **EX92-3E** ..... by Henkeseen Marci Marvelous  
**6.d.** Bridgemuir Inspiration Hazel 1203065062 **VG87** ..... by Hanoverhill Inspiration  
**7.d.** Bridgemuir Roland Hazel 1202080553 **VG85** ..... by Flemingdale Roland

**LC 26.12.19****Ploughlands Hampton Hazel GP82 SP**

1	02/02	10460	3.80	3.19	305	2	03/01	8159	4.36	3.62	305
---	-------	-------	------	------	-----	---	-------	------	------	------	-----

**Ploughlands Jordan Hazel 2 VG85(2YR)**

1	02/01	9193	3.62	3.17	305	2	03/01	10081	3.76	3.37	305
3	04/04	6550	3.55	3.41	256						

**Ploughlands Knowledge Hazel VG86**

1	02/02	8768	3.76	3.44	305	2	03/07	11353	3.21	3.22	304
3	04/06	7935	3.72	3.38	305						

LOT SKIRWITH HALL FARMS

**41 STOWBECK CLASSIC MABEL 01102128505180**

UK102128505180, Born 01.11.17

**Sire: OCONNORS CLASSIC****dam** Stowbeck Brawler Mabel 01102128203616**LC 09.12.19****Stowbeck Brawler Mabel**

1	02/01	6967	4.26	3.52	268	2	03/00	10966	3.58	3.33	305
3	04/03	12345	3.96	3.23	302	4	05/02	9238	3.53	3.35	252

LOT SKIRWITH HALL FARMS

**42 STOWBECK CARDINALS JULIET 01102128305185**

UK102128305185, PLI+£345, Born 05.11.17

**Sire: VIEW-HOME CARDINALS**

**dam** Stowbeck Wickham Juliet 2 01102128504431 ..... by Silverridge V Wickham  
**g.d.** Stowbeck Smokin Juliet 2 0112550950.....by Misty Springs Smokin  
**3.d.** Stowbeck Shottle Juliet 2 0112141954 **GP82** ..... by Picston Shottle  
**4.d.** Stowbeck Talent Juliet 0110984536 **VG88** ..... by Ladino Park Talent Imp  
**5.d.** Stowbeck Gelpro Juliet 0110540718 **VG85** .....by Gelpro  
**6.d.** Stowbeck Leader Juliet 0109235088 **VG86 SP LP50**.....by Comestar Leader

**LC 14.12.19****Stowbeck Wickham Juliet 2**

1 01/11 1422 4.52 3.26 45

**Stowbeck Smokin Juliet 2**

No Milk Records Available

**Stowbeck Shottle Juliet 2 GP82**

1 02/01 8451 4.90 3.36 305

LOT K HAY

**43 HAY CLASSIC BRILLIANT 01102452703233**

UK102452703233, PLI+£127, Born 06.11.17

**Sire: OCONNORS CLASSIC**

**dam** Hay Brilliant Talent Red 0112506905 **EX90** ..... by Ladino Park Talent Imp  
**g.d.** Lillyhall Advent Brilliance Red ET 0111891032 **VG88 LP60** .....by Khw Kite Advent Red  
**3.d.** West Port Paradox Brean Red ET 6407384879 **VG88** .....by Starstruck J Paradox Red  
**4.d.** West Port Rubens Brilliant Red PI ET 6410704090 **VG88** .....by Stbvq Rubens  
**5.d.** Aldonhill Brilliance Red PI ET 6406525030 **VG88**.....by Brooknook Milestone Red  
**6.d.** Lynland Blackstar Ann PI ET 6405052151 **VG87** ..... by To-Mar Blackstar  
**7.d.** Montgrove Hy Man Alice PI 6403635854 **VG87**.....by Montgrove Horace  
**8.d.** Springbrae Hy-Man Dot PI 6403239601 **EX**..... by Kirarms Hy-Man

**LC 28.12.19****Hay Brilliant Talent Red EX90 8gensVG/EX**

1	02/00	5526	4.33	2.89	305	2	03/02	8706	3.96	2.95	305
3	04/03	9868	3.82	3.03	305						

**Lillyhall Advent Brilliance Red ET VG88 LP60**

1	02/01	7680	4.42	3.05	305	2	03/03	8760	4.56	3.20	305
3	04/04	8770	4.27	3.15	305	4	05/05	8977	4.55	3.03	305
5	06/05	8902	4.27	3.30	305	6	07/04	8066	4.57	3.32	285
7	08/03	6717	4.17	3.04	229						

**West Port Paradox Brean Red ET VG88**

1	02/01	9081	4.40	3.50	305	2	04/00	12800	4.30	3.30	305
---	-------	------	------	------	-----	---	-------	-------	------	------	-----

LOT C BATY

**44 TYNEVALLEY BANDARES CAMILLA ET 01162206100501**

UK162206100501, PLI+£462, Born 08.11.17

**Sire: WA-DEL YODER BANDARES E**

- dam** Zandenburg Super Camilla 63000767573430 **VG85** ..... by Seagull-Bay Supersire
- g.d.** Zandenburg Snowman Camilla ET 63000767170806 **VG87** ..... by Flevo Genetics Snowman
- 3.d.** Anderstrup Ramos Camil 613372303563 **EX90** ..... by Ramos Dpc
- 4.d.** Anderstrup Laudan Camille 613372302768 **VG89** ..... by Laudan
- 5.d.** Chemello Jocobenge ET 72024000228702 **VG87** ..... by Jocko Besne
- 6.d.** Chemello Farfalla ET 72001091109050 **VG85** ..... by Carol Prelude Mtoto
- 7.d.** Chemello Slocum Gia ET 72002502042636 **VG88** ..... by Glen-Toctin Slocum
- 8.d.** Chemello Bar Lee Uva 72002502009620 **VG85** ..... by Southwind Bell Of Bar-Lee

**LC 27.11.19**

**Zandenburg Super Camilla VG85 6gensVG/EX**

No Milk Records Available

- Maternal sister to **Zandenburg Snowman Camilla VG89** 12745kg 4.10% 3.30%
- Dam of Mascalese & Supersire in AI
- Gdam of Crossfell Rubicon Mill sold for €5,000

**Zandenburg Snowman Camilla ET VG87**

1	02/03	10263	4.40	3.40	305	2	03/04	12745	4.20	3.30	305
---	-------	-------	------	------	-----	---	-------	-------	------	------	-----

- Maternal sister to **Cinema 7 @ Select**
- Camera @ RSH**

**Anderstrup Ramos Camil EX90**

1	02/05	10998	3.86	3.47	305	2	07/03	11029	3.80	3.40	305
3	08/10	11704	3.30	3.20	305						

Sold for €6,000 Holland Masters Sale 2010  
Embryos Exported to Japan, USA and More



**ZANDENBURG SUPER CAMILLA VG85**

Dam of Lot 44

LOT JG & ME HARRINGTON & SON

**45 HARHILL ALLTIME BARBARA 83 01101252301970**

UK101252301970, PLI+£472, Born 08.11.17

**Sire: S-S-I HEADWAY ALLTIME**

**dam** Harhill Commander Barbara 68 01101252301655 **VG85(3YR)** .....by Larcrest Commander

**g.d.** Harhill Mincio Barbara 54 0112546908 **GP83** .....by Bertaiola Mincio

**3.d.** Harhill Design Barbara 37 0111948158 **VG86(3YR) SP** .....by Regancrest Design

**LC 03.12.19**

**Harhill Commander Barbara 68 VG85(3YR)**

1	02/01	9436	4.16	3.30	305	2	03/06	10313	4.24	3.04	237
---	-------	------	------	------	-----	---	-------	-------	------	------	-----

**Harhill Mincio Barbara 54 GP83**

1	02/00	5014	4.44	3.28	218
---	-------	------	------	------	-----

**Harhill Design Barbara 37 VG86(3YR) SP**

1	02/02	8668	3.73	2.99	287	2	03/01	11975	4.21	2.83	305
---	-------	------	------	------	-----	---	-------	-------	------	------	-----

LOT M YOUNG & SONS

**46 KEIRMAINS NUMERO UNO BELL 4 01582345402686**

UK582345402686, PLI+£249, Born 11.11.17

**Sire: AMIGHETTI NUMERO UNO**

**dam** Keirmains Xacobeo Bell 2 01582345102144 **GP82** .....by Mario Xacobeo

**g.d.** Keirmains Final Cut Bell 0111852240 **GP84** .....by Gillette Final Cut

**3.d.** Keirmains Lily Bell 0111242036 **G79 LP70** .....by Etazon Lord Lilyl

**LC 01.12.19**

**Keirmains Xacobeo Bell 2 GP82**

1	02/00	8267	3.55	3.38	305	2	03/02	8745	4.59	3.12	305
3	04/05	7910	4.20	3.38	289						

**Keirmains Final Cut Bell GP84**

1	02/08	7996	4.40	3.32	305	2	03/08	6103	4.40	3.65	305
3	04/08	10160	4.10	3.40	305	4	05/10	10807	4.25	3.06	305

**Keirmains Lily Bell G79 LP70**

1	02/04	5948	3.42	3.21	278	2	03/03	8664	3.45	3.23	305
3	04/07	9323	3.29	3.23	298	4	05/06	9159	3.43	3.23	302
5	06/06	9140	3.17	3.14	305	6	07/08	8607	3.41	3.25	305
7	09/00	10020	3.69	3.12	305	8	10/02	9253	3.36	3.02	305

LOT WW & D BOOW

**47 DUNNERDALE UNIX ALDINA 01101133101471**

UK101133101471, PLI+£317, Born 11.11.17

**Sire: CROTEAU LESPERRON UNIX**

**dam** Dunnerdale Lincoln Aldina 01101133401376 .....by Woodcatt Lincoln

**g.d.** Dunnerdale Mincio Aldina 0100012498256 .....by Bertaiola Mincio

**3.d.** Dunnerdale Million Aldina 01000011913879 **VG88** .....by England-Ammon Million

**4.d.** Dunnerdale Lou Aldina 3 01000011489394 **VG85 SP** .....by Jenny-Lou Marshall

**5.d.** Dunnerdale Sam Aldina 2 01000011108111 **EX91-4E LP60** .....by Regancrest-Mr Drham Sam

**Freshly Calved**

**Dunnerdale Lincoln Aldina**

1	02/02	9543	3.98	3.51	305	2	03/03	11398	4.05	3.51	305
---	-------	------	------	------	-----	---	-------	-------	------	------	-----

**Dunnerdale Mincio Aldina**

1	02/03	8701	4.22	3.36	305
---	-------	------	------	------	-----

**Dunnerdale Million Aldina VG88**

1	02/01	8428	4.57	3.43	305
---	-------	------	------	------	-----

LOT WW & D BOOW

**48 DUNNERDALE UNIX ALDINA 2 01101133201472**

UK101133201472, PLI+£335, Born 14.11.17

**Sire: CROTEAU LESPERRON UNIX**

- dam** Dunnerdale Masterful Aldina 2 01101133501377 ..... by Eli023 Masterful
- g.d.** Dunnerdale Goldfish Aldina 0112513940 ..... by Toc-Farm Goldfish
- 3.d.** Dunnerdale Lou Aldina 4 0111498541 **EX92-2E SP** ..... by Jenny-Lou Marshall P149
- 4.d.** Dunnerdale Ss Aldina PI 0110918826 **EX90 SP LP60** ..... by P S Storm
- 5.d.** Dunnerdale Rubens Aldina PI 0109783497 **EX94-8 SP LP100** ..... by Stbvq Rubens
- 6.d.** Dunnerdale Prelude Aldina PI ET 0108904468 **EX91-6E SP LP110** ..... by A Ronnybrook Prelude
- 7.d.** Calbrett Tony Aldina PI ET 6404115923 **EX90 11\*** ..... by Marshfield Elevation Tony
- 8.d.** Mvf Triple Threat Amanda PI 6403629014 **EX 12\*** ..... by Hanover-Hill Triple Threat-Red
- 9.d.** Mvf Ned Albina PI 6403191412 **EX** ..... by Agro Acres Marquis Ned
- 10.d.** Mvf Royal Aster PI 6402882265 **VG**

**LC 02.01.19**

**Dunnerdale Masterful Aldina 2**

1	02/01	9388	4.25	3.27	305	2	03/01	4925	4.84	4.00	247
3	04/00	5225	4.44	2.90	110						

**Dunnerdale Goldfish Aldina**

1	02/01	7218	4.18	3.31	305	2	03/00	8775	4.39	3.34	305
---	-------	------	------	------	-----	---	-------	------	------	------	-----

**Dunnerdale Lou Aldina 4 EX92-2E SP**

1	02/02	9504	4.38	3.28	285	2	03/02	13744	3.70	3.20	289
3	04/01	13142	4.26	3.24	305	4	05/04	9175	4.50	3.16	174

LOT CJ & VM GILLESPIE

**49 PLOUGHLANDS FEDEX DAMSEL 2 01101282102231**

UK101282102231, PLI+£250, Born 16.11.17

**Sire: DE-SU FEDEX**

- dam** Ploughlands Jordan Damsel 3 0112299655 **VG86 SP** ..... by Gillette Jordan
- g.d.** Ploughlands Pagewire Damsel 0111859006 **GP81** ..... by Braedale Pagewire
- 3.d.** Ploughlands Stormatic Damsel 0111166327 **GP84 SP** ..... by Comestar Stormatic

**LC 29.12.19**

**Ploughlands Jordan Damsel 3 VG86 SP**

1	02/02	8182	4.14	3.30	305	2	04/00	10862	4.14	3.50	305
3	05/04	7802	4.15	3.43	228						

**Ploughlands Pagewire Damsel GP81**

1	02/04	9135	3.56	3.03	305	2	03/04	9414	3.34	3.22	305
---	-------	------	------	------	-----	---	-------	------	------	------	-----

**Ploughlands Stormatic Damsel GP84 SP**

1	02/05	11064	3.36	3.00	305	2	03/08	12246	3.15	3.01	305
3	05/00	11133	3.41	2.98	305	4	06/03	11479	3.31	2.93	305



LOT CJ &amp; VM GILLESPIE

**50 PLOUGHLANDS FEDEX NANCY 2 01101282302233**

UK101282302233, PLI+£289, Born 17.11.17

**Sire: DE-SU FEDEX**

**dam** Ploughlands Octane Nancy 01101282401849 **GP80** ..... by Stantons High Octane  
**g.d.** Ploughlands Buckeye Nancy 0111814633 **VG86 SP LP60** ..... by R-E-W Buckeye  
**3.d.** Ploughlands Paradise Nancy 0110912429 **VG85(3YR)**.....by Mr Paradise Performance  
**4.d.** Cumrew Progress Nancy 2 0109841283 **EX91-2E LP50**.....by Duncan Progress

**LC 23.12.19****Ploughlands Octane Nancy GP80**

1	01/10	8402	3.89	3.01	305	2	02/11	10961	3.61	2.91	305
---	-------	------	------	------	-----	---	-------	-------	------	------	-----

**Ploughlands Buckeye Nancy VG86 SP LP60**

1	02/04	11785	3.56	3.01	305	2	03/04	10340	3.58	3.06	305
3	05/00	9501	3.81	2.96	305	4	06/01	9745	3.73	3.04	305
5	07/02	12652	3.67	2.89	305						

**Ploughlands Paradise Nancy VG85(3YR)**

1	02/01	7875	3.80	2.93	274	2	03/00	10430	3.92	2.96	305
3	03/11	10885	3.62	2.97	299	4	04/11	12961	3.48	2.85	305
5	06/00	8686	3.62	3.22	305	6	07/03	7947	3.65	2.79	235

LOT TD GOLDIE

**51 WISKEMANOR DALLIANCE BLUEBELL 01121070202601**

UK121070202601, PLI+£265, Born 19.11.17

**Sire: WILDER DALLIANCE**

**dam** Wiskemanor Novelty Bluebell 01121070502163 **GP83** .....by Sterndale Novelty  
**g.d.** Wiskemanor Taly Ho Bluebell 0112528377 **VG87** ..... by Wiskemanor Taly Ho  
**3.d.** Wiskemanor Drake Bluebell 0112035229 **VG85(3YR)** ..... by Far-O-La Debbie-Jo Drake  
**4.d.** Wiskemanor Outside Bluebell 0110916592 **VG87** ..... by Comestar Outside  
**5.d.** Aytonian Bluebell 206 0109974108 **VG85 SP** .....by Istar Aero

**LC 07.01.20****Wiskemanor Novelty Bluebell GP83**

1	02/00	3260	4.15	3.06	151						
---	-------	------	------	------	-----	--	--	--	--	--	--

**Wiskemanor Taly Ho Bluebell VG87**

1	02/02	8180	3.68	3.04	305	2	03/04	9897	3.64	3.05	305
3	04/04	8873	3.44	2.96	232						

**Wiskemanor Drake Bluebell VG85(3YR)**

1	02/07	9024	3.50	2.91	305	2	03/08	10118	3.43	2.94	305
3	05/01	9876	3.72	2.95	305	4	06/01	8101	3.59	2.95	269
5	07/00	6994	3.52	3.00	242						

LOT R STEEL &amp; SON

**52 KEPCULLOCH ALBANIA MARRIETTE 01542995501883**

UK542995501883, PLI+£164, Born 23.11.17

**Sire: VIEW-HOME ALBANIA****dam** Kecipulloch Rudolph Marriette 01542995201684 .....by Startmore Rudolph**g.d.** Kecipulloch Mr Minister Marriette 0112263466..... by Mr Minister**3.d.** Kecipulloch Brad Marriette 0111693105 .....by Kecipulloch Bradley**Freshly Calved****Kecipulloch Rudolph Marriette**

1	02/09	9610	2.97	2.98	278	2	03/07	13854	3.01	2.99	305
3	04/09	860	3.13	2.99	19						

LOT M YOUNG &amp; SONS

**53 KEIRMAINS BILL VAL 01582345502694**

UK582345502694, PLI+£412, Born 23.11.17

**Sire: COGENT BILL****dam** Keirmains Goodwhone Val 01582345602366 **SP** .....by Tw Goodwhone**g.d.** Keirmains Twist Val 4 0112579478 ..... by Cogent Twist**3.d.** Keirmains Shottle Val 0112059013 ..... by Picston Shottle**4.d.** Keirmains Principal Adema Val 48 0110663278 **EX90 SP LP100**.....by Criche Principal**5.d.** Keirmains Adema Val 33 0109856803 **VG86 LP50** .....by Paulo-Bro Rtl Demand Tcg**LC 24.12.19****Keirmains Goodwhone Val SP**

1	02/01	6151	4.90	3.50	274	2	03/00	8443	4.46	3.56	304
---	-------	------	------	------	-----	---	-------	------	------	------	-----

LOT WW &amp; D BOOW

**54 DUNNERDALE UNIX PRETZEL 2 01101133501475**

UK101133501475, PLI+£407, Born 24.11.17

**Sire: CROTEAU LESPERRON UNIX****dam** Dunnerdale Masterful Pretzel 01101133301382 .....by Eli023 Masterful**g.d.** Dunnerdale Brawler Pretzel 2 0112531672 ..... by Gen-I-Beq Brawler**3.d.** Dunnerdale Goldwyn Pretzel 4 0111930119 **GP84** .....by Braedale Goldwyn**LC 05.01.20****Dunnerdale Masterful Pretzel**

No Milk Records Available

**Dunnerdale Brawler Pretzel 2**

No Milk records Available

**Dunnerdale Goldwyn Pretzel 4 GP84**

1	02/00	8802	4.24	3.57	305	2	03/02	7049	3.44	3.35	166
---	-------	------	------	------	-----	---	-------	------	------	------	-----

LOT J BREWSTER

**55 BOCLAIR CRACKERJACK BARBARA 6 01560353302297**

UK560353302297, PLI+£268, Born 26.11.17

**Sire: BOCLAIR CRACKERJACK**

**dam** Bocclair BG Barbara 13 01560353501844 **VG85** .....by Bocclair Goldwyn  
**g.d.** Bocclair Sam Barbara 2 01000011864358 **EX90-2E** .....by Regancrest-MR Drham Sam  
**3.d.** Bocclair Objective Barbara 19 01000010920396 **EX91** .....by Bocclair Objective  
**4.d.** Bocclair Barbara 74 0100009222944 **EX90-4E** .....by Zeland Zebo  
**5.d.** Bocclair Barbara 49 0100008209404 **VG85** .....by Weeton Ribble Knight

**LC 13.12.19**

**Bocclair BG Barbara 13 VG85**

1	02/02	8571	4.76	3.46	305	2	03/04	7915	4.64	3.55	253
---	-------	------	------	------	-----	---	-------	------	------	------	-----

**Bocclair Sam Barbara 2 EX90-2E**

1	02/00	8227	4.57	3.17	305	2	03/02	9908	4.55	3.26	305
3	04/03	9218	4.61	3.27	305						

**Bocclair Objective Barbara 19 EX91**

1	02/02	7797	4.69	3.37	299	2	04/00	10759	4.74	3.25	305
3	05/02	9797	4.96	3.30	305	4	06/05	9135	5.05	3.25	305

LOT

**56 WITHDRAWN**

LOT WW &amp; D BOOW

**57 DUNNERDALE CABRIOL MAUD 01101133601476**

UK101133601476, PLI+£178, Born 26.11.17

**Sire: SANDY-VALLEY CABRIOL**

<b>dam</b>	Dunnerdale Euphoric Maud 2 01101133401383 .....	by Riter Fs Euphoric
<b>g.d.</b>	Dunnerdale Sid Maud 2 0112536466.....	by Pine-Tree Sid
<b>3.d.</b>	Dunnerdale Magot Maud 0111619517 <b>GP84</b> .....	by Charpentier Magot
<b>4.d.</b>	Dunnerdale Outside Maud 0110793928 <b>VG86 LP70</b> .....	by Comestar Outside
<b>5.d.</b>	Wood Close Rudolph Maud 1200203859 <b>VG88 LP60</b> .....	by Startmore Rudolph

**LC 05.01.20****Dunnerdale Euphoric Maud 2**

No Milk Records Available

**Dunnerdale Sid Maud 2**

No Milk Records Available

**Dunnerdale Magot Maud GP84**

1	02/00	7629	3.50	3.17	305	2	03/00	9023	3.21	3.06	281
3	03/11	10081	3.49	2.95	275	4	04/10	3991	3.75	2.88	86

LOT J GRAY

**58 BOCLAIR BANKROLL ELEGANCE 4 01560353402298**

UK560353402298, PLI+£190, Born 27.11.17

**Sire: CRASDALE BANKROLL ET**

<b>dam</b>	Boclair Bryant Elegance 3 ET 01560353401857 <b>GP83</b> .....	by Wa-Del Bryant
<b>g.d.</b>	Boclair Mincio Elegance 0112522747.....	by Bertaiola Mincio
<b>3.d.</b>	Boclair Goldwyn Elegance ET 0111685059 <b>EX95-4E</b> .....	by Braedale Goldwyn
<b>4.d.</b>	Boclair Durham Elegance PI ET 0111063088 <b>VG85</b> .....	by Regancrest Elton Durham
<b>5.d.</b>	Budjon-Jk Linjet Epic PI ET 65000127946108 <b>EX92 DOM</b> .....	by Sunnylodge Linjet
<b>6.d.</b>	Krull Broker Elegance PI 6515395294 <b>EX96-3e GMD DOM 1*</b> .....	by A Conant-Acres Jy Broker
<b>7.d.</b>	Krull Starbuck Excellency PI 6514119044 <b>EX90 DOM</b> .....	by Hanoverhill Starbuck
<b>8.d.</b>	Krull Tt Excellency PI 6511866145 <b>EX90 DOM</b> .....	by Hanoverhill Triple Threat Red
<b>9.d.</b>	Krull Boot Mark Excellency 6510651063 <b>EX92-2E GMD DOM</b> .....	by Sky-Hi Boot Mark
<b>10.d.</b>	Krull Kingstead Excellency 658393844 <b>EX92-4E GMD</b> .....	by Kingstead Fond Hope

**LC 07.01.20****Boclair Bryant Elegance 3 ET GP83**

1	02/01	10285	3.44	2.86	305	2	03/02	15277	3.11	2.72	305
---	-------	-------	------	------	-----	---	-------	-------	------	------	-----

**Boclair Mincio Elegance**

No Milk Records Available

**Boclair Goldwyn Elegance ET EX95-4E**

1	02/01	9122	4.51	3.05	305	2	03/01	8680	4.74	3.53	305
3	04/05	12285	4.59	3.11	305	4	05/06	16042	4.26	3.20	305
5	06/08	15464	4.50	3.24	305	6	08/01	15404	4.10	3.09	305
7	09/05	11189	4.27	3.16	305						

1st Mature Cow &amp; Hon Mention Grand Champion UK Dairy Day 2016

**Boclair Durham Elegance PI ET VG85(2YR)**

1	02/04	10519	3.79	3.35	305	2	03/10	11097	4.20	3.11	305
3	05/03	10511	4.01	3.21	305	4	06/03	9824	4.33	3.10	305
5	09/11	7904	4.06	3.09	305						

Bred top priced heifers of 3400gns and 3000gns Border and Lakeland Club Sale 2010 and 2011

Bred the winning family group at the Scottish Club Herd Competition 2011

- Maternal sister to

**Kellywell Logrey Elegance VG87** 9236kg 2.91% 3.26%

Sold for 11,000gns B &amp; W 2005

**Kellywell Logrey Elite VG87** 7622kg 3.29% 3.41%

Sold for 3300gns Summertime Showcase June 2009

**Bowberhill Logrey Dundee Elegance VG87** 7869kg 3.67% 3.38%

Sold for 7600gns Summertime Showcase April 2017



**BOCLAIR GOLDWYN ELEGANCE ET EX95-4E**

3.dam of Lot 58

LOT SKIRWITH HALL FARMS

**59 STOWBECK FRANCES LORNA 01102128305206**

UK102128305206, PLI+£345, Born 27.11.17

**Sire: GLAMOUR BOGHILL FRANCES**

**dam** Stowbeck Atlantic Lorna 0112225041 **VG88 SP LP50** .....by Maple-Downs-I G W Atlantic  
**g.d.** Stowbeck Lheros Lorna 2 0111162703 **EX90** .....by Comestar Lheros  
**3.d.** Stowbeck Stormatic Lorna 0110580517 **VG85(3YR)** .....by Comestar Stormatic  
**4.d.** Stowbeck Marconi Lorna 0110191531 **VG89 SP LP50** .....by Havep Marconi

**LC 05.01.20****Stowbeck Atlantic Lorna VG88 SP LP50 4gensVG/EX**

1	02/01	10041	3.33	3.43	305	2	03/04	11384	3.42	3.53	305
3	04/06	12633	3.59	3.53	305	4	05/09	11654	3.98	3.43	303

**Stowbeck Lheros Lorna 2 EX90**

1	02/01	7671	4.40	3.45	305	2	03/01	9201	4.19	3.43	305
3	04/05	10665	3.82	3.27	305	4	05/08	11427	3.70	3.19	305

**Stowbeck Stormatic Lorna VG85(3YR)**

1	02/02	7795	4.73	3.40	303	2	03/01	9142	4.58	3.57	305
3	04/04	9208	4.55	3.36	305	4	05/04	8240	4.94	3.48	286

LOT BALCURVIE HOLSTEINS

**60 BERVIE DEWARS JACKLYN 8 01523029506793**

UK523029506793, PLI+£302, Born 28.11.17

**Sire: KINGS-RANSOM 1ST DEWARS**

**dam** Bervie Glauco Jacklyn 5 01523029204704 **GP83** .....by Toc-Farm Duplex Glauco  
**g.d.** Bervie Shottle Jacklyn 0112392208 .....by Picston Shottle PI ET  
**3.d.** Weeton Freeman M Jacklyn 0111350835 **EX92-5E LP80** .....by Braedale Freeman  
**4.d.** Weeton Major M Jacklyn PI 0110922832 **VG85** .....by Weeton Major Luke  
**5.d.** Weeton Milan Jacklyn PI ET 0109316857 **VG85 LP70** .....by Shoremar Milan  
**6.d.** Walkerbrae Raider Jacklyn PI 6405804102 **EX93-2 SP LP70 12\*** .....by Hanoverhill Raider  
**7.d.** Hanesholm Inspirat Jackie PI 6404539178 **EX** .....by Hanoverhill Inspiration

**LC 08.12.19****Bervie Glauco Jacklyn 5 GP83**

1	02/02	11467	3.28	3.00	305	2	03/01	11255	3.39	3.11	281
3	04/00	11165	3.29	3.03	292						

**Bervie Shottle Jacklyn**

1	01/10	10473	3.58	3.06	296						
---	-------	-------	------	------	-----	--	--	--	--	--	--

**Weeton Freeman M Jacklyn EX92-5E LP80**

1	02/03	8136	3.87	3.13	300	2	03/03	10001	3.11	3.02	271
3	04/03	13745	3.40	2.96	305	4	05/05	13501	3.64	3.05	305
5	06/07	12618	3.27	3.08	295	6	07/07	13394	3.35	3.19	305
7	08/09	13171	3.34	3.13	305						

LOT JG &amp; ME HARINGTON

**61 HARHILL MASTERPLAN DEBBIE 35 01101252702030**

UK101252702030, PLI +£90, Born 17.12.17

**Sire: STANTONS MASTERPLAN**

- dam** Harhill Cantana Debbie 15 0111896752 **EX90** .....by Gaitsgjill Cantona  
**g.d.** Harhill Decker Debbie 9 0111441946 **GP82** ..... by Far-O-La Debbi-Jo Decker  
**3.d.** Harhill Capri Debbie 0110399109 **GP84** .....by Riglio Juror Capri  
**4.d.** Chellington Maury Debbie 38 0109644328 **VG85** ..... by Londondale Leadman Maury  
**5.d.** Chellington Senco Debbie 22 0108499572 **VG88** ..... by Cradenhill Senco

**LC 18.12.19****Harhill Cantana Debbie 15 EX90**

1	02/06	9649	3.43	2.77	305	2	03/05	11039	3.36	2.80	299
3	04/05	13000	3.17	2.67	295	4	05/04	12837	3.18	2.80	305
5	06/04	14079	3.07	2.76	305	6	07/06	8030	3.18	2.60	200

**Harhill Decker Debbie 9 GP82**

1	02/05	9787	3.90	3.10	305
---	-------	------	------	------	-----

**Harhill Capri Debbie GP84**

1	03/01	8607	3.46	2.92	305	2	04/03	10199	3.08	2.85	305
3	05/06	9246	3.23	2.87	305	4	06/11	9376	3.27	2.97	305

LOT JW GRAVES &amp; SON

**62 TALLENT KIMBALL BELLE 01101502201874**

UK101502201874, PLI+£445, Born 13.01.18

**Sire: SEAGULL-BAY SLVR KINBALL**

- dam** Tallent Topsy Belle 2 01101502401638 **VG85 SP** ..... by DE-SU 11228 Topsy  
**g.d.** Tallent Grenade Belle 01000012413240 **VG85** .....by Tallent Grenade  
**3.d.** Tallent Jeeves Belle 4 01000011928621 ..... by Ked Outside Jeeves  
**4.d.** Tallent Garrison Belle 2 01000011491820 **VG88** .....by Penn-England Garrison  
**5.d.** Tallent Leader Belle 0100009213486 **EX90-2E L90 4\*** .....by Comestar Leader  
**6.d.** Tallent Counselor Belle 0100008282356 **VG85 5\*** .....by A Carnation Counselor  
**7.d.** Kellywell Starbuck Belle 12000081484 **EX90-2E 4\* EC RM** ..... by Hannoverhill Starbuck  
**8.d.** Kellywell Apollo Brandy 12000036152 **EX95 RM 5\*** .....by Mil-R-Mor Nite Apollo

**LC 11.01.20****Tallent Topsy Belle 2 VG85 SP**

1	02/00	9652	3.98	3.19	305	2	03/01	11633	4.33	3.31	305
---	-------	------	------	------	-----	---	-------	-------	------	------	-----

**Tallent Grenade Belle VG85**

1	01/11	6754	3.72	3.15	305	2	03/00	8431	3.59	3.33	305
3	04/01	10516	3.35	3.20	305	4	05/02	9125	3.63	3.12	221

**Tallent Jeeves Belle 4**

1	02/06	7680	4.79	3.32	305
---	-------	------	------	------	-----

LOT SKIRWITH HALL FARMS

**63 STOWBECK UPRIGHT GILLY 2 01102128305262**

UK102128305262, PLI+£351, Born 14.01.18

**Sire: MORNINGVIEW UPRIGHT ET**

**dam** Stowbeck Megawatt Gilly 01102128304478.....by Lindenright Megawatt

**g.d.** Stowbeck Sid Gilly 2 0112239594 **VG87 SP** .....by Pine-Tree Sid

**3.d.** Stowbeck Talent Gilly 0111421314 **VG85(3YR)**.....by Ladino Park Talent Imp

**LC 10.12.19**

**Stowbeck Megawatt Gilly**

1	02/00	8990	4.15	3.52	305	2	03/00	9254	4.83	3.59	305
---	-------	------	------	------	-----	---	-------	------	------	------	-----

**Stowbeck Sid Gilly 2 VG87 SP**

1	01/11	7901	3.76	3.46	305	2	02/11	10472	3.95	3.52	305
3	03/11	11783	3.69	3.40	305	4	05/02	11474	4.09	3.52	305
5	06/05	2325	3.69	3.10	51						

**Stowbeck Talent Gilly VG85(3YR)**

1	02/03	7331	3.74	3.54	305	2	03/03	11301	3.69	3.32	305
3	04/03	9726	3.63	3.35	305	4	05/03	9909	4.04	3.26	297



# H&H Land & Estates



**At H&H Land & Estates,  
we pride ourselves on  
our professional integrity  
and friendly service we offer.**

- Property Sales & Lettings
- Valuations & AMC Agents
- Rural & Property Estate Management
- Conservation and Environment
- Grants & Scheme Advice
- Landlord & Tenant
- Planning and Development Land
- Forestry & Woodland Management



**01228 406260**  
**hhlandstates.co.uk**



An H&H Company

LOT C BATY

**64 TYNEVALLEY HELIX BRIA 01107678602127**

UK107678602127, PLI+£415, Born 16.01.18

**Sire: AOT SILVER HELIX**

- dam** Tynevalley Snowmaster Bria 0112487882 **EX90** ..... by Snowmaster  
**g.d.** Lillyhall Superstition Bria ET 0112049640 **VG88** ..... by Charlesdale Superstition  
**3.d.** Ms Goldwyn Bria ET 6563016088 **VG86** ..... by Braedale Goldwyn  
**4.d.** Vantage-Pt Addison Bonni ET 65000129664677 **VG85 DOM** ..... by Etazon Addison  
**5.d.** Poly-Kow Winchester Bobbi ET 6550407117 **EX91-2E GMD DOM** ..... by Ladys-Manor Winchester  
**6.d.** Banners Luke Bandit PI ET 6515532151 **VG87 GMD DOM** ..... by Norrielake Cleitus Luke  
**7.d.** Dixie-Lee Banner PI ET 6514929527 **VG87 GMD DOM** ..... by Singing-Brook N-B Mascot  
**8.d.** Prices Melwood Betsy PI ET 6513792861 **EX91 GMD DOM** ..... by A Melwood  
**9.d.** Prices Valiants Bess PI ET 6511810625 **EX91 GMD DOM** ..... by Swd Valiant  
**10.d.** Viethsons Bootpeg Bell Bess PI ET 6511001266 **VG86 GMD DOM** ..... by Carlin-M Ivanhoe Bell  
**11.d.** Viethsons Bootpeg Bell Bess PI ET 6511001266 **VG86 GMD DOM** ..... by Barlin-M Ivanhoe Bell  
**12.d.** Holtex triune s peggy 6508295469 **EX91 GMD DOM** ..... by Poelamer Bootmaster  
**13.d.** Holtex Sensational Peggy **EX93.5E GMD DOM**  
**14.d.** Holtex Duke Peggy **VG86**

**LC 15.12.19****Tynevalley Snowmaster Bria EX90 3gensVG/EX**

1	02/05	10283	3.75	3.22	305	2	03/03	15063	3.35	3.29	305
3	04/06	16301	3.19	3.17	305						

• Maternal Sister to

**Ynevalley Numero Uno Bria EX EX90** 14844kg 3.27% 3.00%**Tynevalley Halogen Bria GP84** - Sold for 4100gns Borderway Black & White Sale 2016**Lillyhall Superstition Bria ET VG88**

1	02/05	9479	3.47	3.13	305	2	03/09	12045	3.22	3.08	305
3	04/09	14373	3.05	2.98	305						

Sold for 10,500gns Northern Lights Sale 2011

• Maternal Sister to

**Lillyhall Spearmint Bria ET Ex92-2E** 15906kg 3.90% 3.16%**Lillyhall Super Bria ET EX90** 14867kg 3.60% 3.34%**Lillyhall Niagra Bria ET EX90** 15766kg 3.22% 2.94%**Ms Goldwyn Bria ET VG86**

1	01/10	15712	3.90	3.10	305						
---	-------	-------	------	------	-----	--	--	--	--	--	--

1st North Carolina for Milk - Milking Yearling Class

• Maternal Sister to

**Mrs Schultz Forbidden Bee EX91-2E** 15538kg 4.40% 3.00%**Mrs SchultzSosa Bargin EX91** 19441kg 3.10% 2.80%**Mrs Schultz BWM Blain ET VG88 DOM** 14462kg 4.10% 3.30%

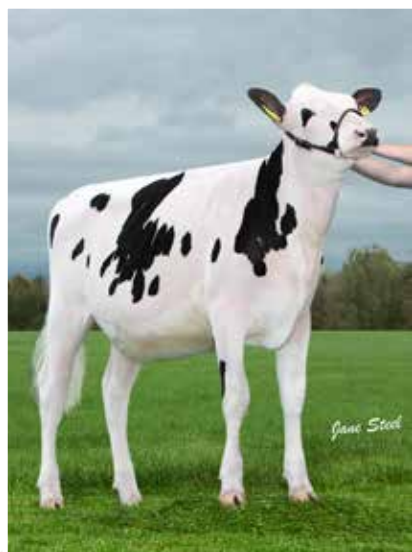

**TYNEVALLEY HELIX BRIA**

Lot 64



**MS GOLDWYN BRIA ET VG86**

3dam of Lot 64

LOT BALCURVIE HOLSTEINS

**65 BALCURVIE UNIX NESTA 01541778703819**

UK541778703819, Born 31.01.18

**Sire: CROTEAU LESPERRON UNIX**

**dam** Balcurvie Nesta 01521432501940 .....by Clear-Echo Jettie

**LC 04.12.19**

# BORDER & LAKELAND CLUB SALES

## SALE DATES

## CLOSING DATES

<b>Wednesday</b>	<b>19</b>	<b>February</b> .....	5	February
<b>Wednesday</b>	<b>18</b>	<b>March</b> .....	4	March
<b>Wednesday</b>	<b>8</b>	<b>April (Bulls)</b> .....	26	March
<b>Wednesday</b>	<b>15</b>	<b>April (Females)</b> .....	1	April
<b>Wednesday</b>	<b>20</b>	<b>May</b> .....	6	May
<b>Wednesday</b>	<b>17</b>	<b>June</b> .....	3	June
<b>Wednesday</b>	<b>15</b>	<b>July</b> .....	1	July
<b>Wednesday</b>	<b>19</b>	<b>August</b> .....	5	August
<b>Monday</b>	<b>14</b>	<b>September (Bulls)</b> .....	7	August
<b>Thursday</b>	<b>24</b>	<b>September (Females)</b> .....	9	September
<b>Wednesday</b>	<b>21</b>	<b>October</b> .....	7	October
<b>Wednesday</b>	<b>25</b>	<b>November</b> .....	11	November
<b>Wednesday</b>	<b>16</b>	<b>December</b> .....	2	December

## TO ENTER

T.01228 406230 | E.info@borderway.com  
Text: Glyn Lucas M.07711 610255 or  
Andrew Templeton M.07778 808464

## AYRSHIRE & JERSEY SALES

Wednesday	15	April	1	April
Wednesday	19	August	5	August

## ELITE SALE

Saturday 5 December (Borderway Black & White)

**KEEP WARM  
BE SEEN**



**Thomas Graham**

Est. 1892

**OPEN TO ALL**

Industrial Supplies • Steel • Welding • Workwear & PPE • Hygiene

[www.thomas-graham.co.uk](http://www.thomas-graham.co.uk)

## **SERVED & MAIDEN HEIFERS**

*Lots 66 - 67 (2 entries)*

LOT ABSOLUTE GENETICS

**66 ELITEHAVEN CALLEN TANGFASTIC 01186575300087**

UK186575300087, PLI+£228, Born 12.06.18

**Sire: OCD 1STCLASS CALLEN**

**AI'd 19.11.19 to WALNUTLAWN SIDEKICK 012508113 (SEXED)**

LOT ABSOLUTE GENETICS

**67 ABSOLUTE UNIX ARANGATENG 01186575100099**

UK186575100099, PLI+£331, Born 04.09.19

**Sire: CROTEAU LESPERRON UNIX**

- dam** Absolute Doorman Tangfastic ET 01186575300052 **VG87(3YR)** ..... by Val-Bisson Doorman  
**g.d.** Kingsway Sanchez Arangatang ET 6410864250 **EX95-2E 6\* LP60** ..... by Gen-Mark Stmatic Sanchez  
**3.d.** Kingsway Dundee Abra Codabra 6407645875 **EX90 21\*** ..... by Regancrest Dundee  
**4.d.** Kingsway Terrason Allie 6409277132 **EX95-2E 5\* LP60** ..... by Innwood Terrason  
**5.d.** Kingsway Progress Ashley 6410692057 **EX 7\*** ..... by Duncan Progress  
**6.d.** Nelcam Tab Astra PI 6404674606 **EX-3E 6\*** ..... by A Kingstead Valiant Tab  
**7.d.** Nelcam Prestar Astra 6404154243 **VG88 3\*** ..... by A Leadfield Prestar  
**8.d.** Nelcam Count Alice 6403150134 **EX** ..... by Romandale Bonnie Count  
**9.d.** Nelcam Leader Astra 6402895470 **EX 2\*** ..... by Wholesome Perseus Leader

**Absolute Doorman Tangfastic ET VG87(3YR) 9gensVG/EX**

1 02/03 9323 5.07 3.48 290

• Full Sister to

**Kingsway Doorman Andrea EX91**

1st Senior 2yr World Dairy Expo 2018

Grand Champion CT State Show 2018

Sold for \$87,000 Focus of the Fall Sale 2018

**Ortongrange Doorman Arangatang VG89 (3YR)**

1st Jnr 2yr Emerald Expo 2018

Sold for 5000gns Borderway Black and White Sale 2016

**Kingsway Doorman Aringadingding VG88 (2YR)** sold for 5000gns Borderway B&W Sale 2019

1st Snr 2yr Northumberland Show 2018

1st Autumn Calf & Jnr Champion Northumberland Show 2016

**Absolute Doorman Tangfastic ET VG87(3YR)** 9323kg 5.07% 3.48%

1st Winter Yearling UK Dairy Expo 2017

• Maternal sister to

**Kingsway Gold Chip Arabella EX92** 11268kg 5.30% 3.40%

1st Jnr 2yr Quinte Exhibition 2015

1st Summer Yearling Lindsay Exhibition 2014

**Kingsway Goldwyn Avacado VG88 (3YR)**

**Mell-Wood-I Goldwyn A Ha VG85 (2YR)**

2nd Jnr 2yr Quinte Exhibition 2015

And to many more **VG** sisters

**Kingsway Sanchez Arangatang ET EX95-2E 6\* LP60**

1 01/11 9875 4.30 3.50 305      2 03/04 11036 4.10 3.40 305

2nd Mature Cow Ontario Summer Show 2016

Hon Mention All-Canadian 4yr 2014

3rd 4yr Royal Winter Fair 2014

1st 4yr Autumn Opportunity show 2014

1st 4yr Ontario Summer show 2014

All-Canadian 4H Junior Yearling 2011

All-Canadian 4H junior Calf 2010

- Maternal sister to

**Knowlesmere Goldwyn Abrakaboom ET EX92** 16008kg 3.75% 3.31%

Grand Champion UK Dairy Day 2016

**Kingsway Goldwyn Artichoche EX94**

All-Canadian Snr Yearling 2012

**Kingsway Goldwyn Abrakazoo EX92 1\*** 11750kg 4.60% 3.80%

3rd 5yr Ontario Summer show 2014

2nd 2yr Ontario Spring Discovery 2011

**Kingsway Goldwyn Avalanche VG88** 9001kg 3.70% 3.20%

Nominated all-Ontario 3 times

**Kingsway Alex Australia EX90-2E** 12655kg 4.40% 3.30%

2nd Snr 2yr Autumn Opportunity 2013

**Trent Valley Goldchip Abra 6 VG88**

Sold for \$41,500 Trent Valley Dispersal 2015

Junior Champion Ontario Autumn Opportunity Show 2015

And to many more **EX** and **VG** sisters

**Kingsway Dundee Abra Codabra EX90 21\***

1 02/02 8950 3.90 3.30 305

All-Canadian Summer Yearling 2007

1st Summer Yearling Royal Winter Fair 2007

- Maternal Sister to

**Kingsway Jasper Alovera EX91 4\*** 11551kg 4.10% 3.10%

1st Jun 2yr Northumberland show 2007

Nominated All-Canadian Jun Yearling 2006

**Kingsway Goldwyn Alejandro EX90** 11586kg 3.90% 3.00%

**Kingsway Windhammer Alga VG88 3yr**

1st Milking Yearling Autumn Opportunity Show 2014

And to five other **VG** Sisters



**ABSOLUTE DOORMAN ARINGADINGDING VG88**

Full Sister to dam of Lots 66 & 67



**KINGSWAY SANCHEZ ARANGATANG ET EX95-2E 6\* LP60**

Gdam of Lots 66 & 67

# REDUCTION SALE FROM THE HORSECLOSE HERD

Lots 101 - 128

LOT JAMES A MCGARVA 100% AYR  
**101 HORSECLOSE CHOCOLATE 9 0301508949 EX91 2gensVG/EX Line.87**  
 UK581594301477, PLI -£21, Born 28.01.13

**Sire: HORSECLOSE Q**

- dam** Horseclose Chocolate 5 0301498033 **VG85** ..... by Castern Tornado
- g.d.** Horseclose Chocolate 2 0301485829 **GP82** ..... by Horseclose Exciseman
- 3.d.** Horseclose Chocolate 0301453038 ..... by Dilham Bertha'S Commander
- 4.d.** Nether Abington Jinty 57 0300418005 **EX90** ..... by Nether Abington Star Trek
- 5.d.** Nether Abington Jinty 45 0300375708 **VG** ..... by Brocklehill Magic Touch
- 6.d.** Nether Abington Jinty 19 0300057761 **VG** ..... by Pant Uprise

**LC 10.09.19**

**AI'd 29.11.19 to HILLTOWN OBLIQUE 03000006181738**

**HORSECLOSE CHOCOLATE 9 EX91 2gensVG/EX**

1	02/06	5050	4.86	3.19	305	2	04/00	5894	4.91	3.56	278
3	05/03	7725	4.10	3.33	305	4	06/08	3482	.42	2.82	115

**SM 29.4kg Lcc26 Acc17**

**Horseclose Chocolate 5 VG85**

1	03/00	5208	4.51	3.17	305	2	04/05	6672	3.94	3.19	303
3	05/08	7347	3.90	3.39	305						

• Maternal Sister to:

**Horseclose Chocolate 6 VG88** 7028kg 4.17% 3.30%

**Horseclose Chocolate 2 GP82**

1	03/03	3555	4.24	3.73	295	2	04/04	3625	4.23	3.39	228
3	05/03	4797	4.20	3.57	305	4	06/05	4565	4.86	3.39	202

**Horseclose Chocolate**

1	02/11	2498	4.38	3.89	182	2	04/00	5150	4.13	3.28	305
3	05/03	6158	4.17	3.45	273	4	06/07	6743	3.98	3.47	284
5	07/08	5602	3.96	3.60	292	6	08/08	5923	3.90	3.59	288
7	10/02	6856	4.56	3.37	305						

• Maternal Sister to:

**Horseclose Jinty 9 EX91** 6571kg 3.67% 3.38%



LOT JAMES A MCGARVA

87.5% AYR

**102 HORSECLOSE DELIGHT 9 0301510409 EX90 5gensVG/EX****Line.130**

UK581594601501, PLI+£458, Born 02.04.13

**Sire: JELYCA OBLIQUE**

<b>dam</b>	Horseclose Delight 8 0301498055 <b>EX90</b> .....	by Changue Tryst
<b>g.d.</b>	Horseclose Delight 3 0301469096 <b>VG86 LP80</b> .....	by Millford Speculator
<b>3.d.</b>	Wheatrig Delight 60 0301424834 <b>EX90-2E LP60</b> .....	by Wheatrig Hologram
<b>4.d.</b>	Wheatrig Delight 59 0300412630 <b>EX90</b> .....	by Wheatrig Hiawatha
<b>5.d.</b>	Wheatrig Delight 54 0300391291 <b>LP60</b> .....	by Twinbrook Kamstar
<b>6.d.</b>	Wheatrig Delight 46 0300339337 <b>VG</b> .....	by Pant Blue Lagoon
<b>7.d.</b>	Wheatrig Delight 40 0300287438 <b>VG</b> .....	by Ellerton Mandarin
<b>8.d.</b>	Wheatrig Delight 28 0300070289 <b>EX</b> .....	by Wheatrig Life Story
<b>9.d.</b>	Wheatrig Delight 22 0300018732 <b>VG</b> .....	by Wheatrig New Style
<b>10.d.</b>	Wheatrig Delight 15 0300909904 <b>VG</b> .....	by Snowhill Mahratta

**LC 20.10.19****HORSECLOSE DELIGHT 9 EX90 5gensVG/EX**

1	02/04	8480	4.39	3.41	305	2	03/05	7474	4.40	3.57	276
3	04/05	9210	4.40	3.41	305	4	05/07	11315	3.96	3.15	304
5	06/08	1899	4.81	3.20	54	<b>SM 34kg Lcc284 Acc188</b>					

**Horseclose Delight 8 EX90 4gensVG/EX**

1	02/08	8299	4.06	3.12	305	2	04/03	7731	4.05	3.23	305
3	05/07	10435	4.10	3.26	305	4	07/08	6963	4.50	3.47	272

• Maternal Sister to:

**Horseclose Delight 5 EX90** 8456kg 4.17% 3.29%**Horseclose Delight 10 VG86** 6989kg 4.26% 3.00%**Horseclose Delight 3 VG86 LP80**

1	01/07	4884	4.44	3.40	305	2	02/08	6547	4.03	3.06	305
3	04/02	5740	3.84	3.25	303	4	05/01	6847	4.01	3.22	305
5	06/01	6626	3.95	3.30	305	6	07/11	7519	3.88	2.97	302
7	08/11	7038	4.03	3.18	305	8	10/10	8926	3.95	3.13	305
9	12/04	7157	3.98	3.08	305	10	13/08	7876	4.14	2.99	305
11	15/05	2827	5.08	3.12	128						

**Wheatrig Delight 60 EX90-2E LP60**

1	02/10	7921	3.82	3.13	305	2	03/10	5881	3.76	3.35	305
3	04/11	10768	3.89	3.08	305	4	05/11	10927	3.78	3.04	305
5	07/01	12098	3.70	3.11	305	6	08/02	11355	3.11	2.90	305
7	09/08	11846	3.87	3.09	305	8	10/11	3244	3.52	2.54	90

LOT Her Bull Calf

**102a HORSECLOSE ZODIAC (PEDIGREE PENDIG)**

UK581594602264 Born 20.10.19

**Sire: HUNNINGTON ADMIRAL**

LOT JAMES A MCGARVA

100% AYR

**103 HORSECLOSE BESS 30 0301511709****Line.51**

UK581594201546, PLI -£33, Born 31.07.13

**Sire: BROCKLEHILL KESTRAL**

**dam** Horseclose Bess 19 0301498045 **VG89** ..... by Rosehill Blackthorn  
**g.d.** Horseclose Bess 9 0301476530 **H282** ..... by Horseclose Ferrari  
**3.d.** Nether Abington Bess 6 0301436689 **H283** ..... by Pant Northern Light  
**4.d.** Nether Abington Bess 4 0300398817 **H2** ..... by Nether Abington Lester  
**5.d.** Nether Abington Bess 2 0300375706 **VG** ..... by Cuthill Towers Proud Prince

**LC 08.06.19****AI'd 02.09.19 to BRITISH BLUE****HORSECLOSE BESS 30**

1	03/02	4757	5.25	3.45	305	2	04/06	7417	4.90	3.22	305
3	05/11	5187	4.91	3.22	209	<b>SM 16.6kg Lcc232 Acc116</b>					

**Horseclose Bess 19 VG89**

1	03/08	4200	4.80	3.23	305	2	04/08	4820	4.73	3.21	303
3	06/00	7003	4.53	3.22	305	4	07/01	7122	4.11	3.11	298
5	08/03	6768	4.30	3.25	270	6	09/07	5064	3.93	3.08	214

**Horseclose Bess 9 H282**

1	02/11	5619	3.99	3.52	305	2	04/05	8480	3.72	3.21	305
3	05/05	8394	3.84	3.19	296	4	06/05	8142	3.76	3.20	305

• Maternal Sister to:

**Horseclose Bess 5 VG86** 8818kg 3.79% 3.07%**Nether Abington Bess 6 H283**

1	03/00	5768	3.94	3.59	305	2	04/00	4429	4.28	3.34	220
3	05/00	5652	4.13	3.42	296	4	06/00	5602	4.00	3.52	294
5	06/10	5625	3.55	3.42	297	6	07/10	5867	3.79	3.39	268
7	08/11	6106	4.36	3.35	283	8	10/02	4927	3.91	3.51	223

LOT JAMES A MCGARVA

100% AYR

**104 HORSECLOSE BUNTY 15 0301511696****Line.86**

UK581594501556, PLI +£47, Born 11.08.13

**Sire: HORSECLOSE Q**

**dam** Horseclose Bunty 12 0301502833 ..... by Bigginvale Destination  
**g.d.** Horseclose Bunty 8 0301490359 **VG87 LP60** ..... by Horseclose Einstein  
**3.d.** Horseclose Bunty 4 0301467226 ..... by Horseclose Champion

**LC 01.09.19****AI'd 25.12.19 to PAMS AYRS HAWAIIAN 03000006182378****HORSECLOSE BUNTY 15**

1	03/01	8876	4.34	3.34	305	2	04/09	8480	4.18	3.35	305
3	06/01	4046	4.54	3.13	124	<b>SM 28kg Lcc18 Acc20</b>					

**Horseclose Bunty 12**

1	02/10	5325	4.11	3.41	305
---	-------	------	------	------	-----

• Maternal Sister to:

**Horseclose Bunty 10 EX91** 10010kg 4.18% 3.27%**Horseclose Bunty 8 VG87 LP60**

1	02/04	4602	4.30	3.27	305	2	03/04	6348	4.47	3.55	305
3	04/06	8530	4.41	3.50	305	4	06/02	8352	4.26	3.47	305
5	07/06	8906	4.70	3.35	305	6	08/10	7622	4.53	3.47	305
7	10/06	8753	4.81	3.29	305	8	11/09	8726	4.30	3.36	302

• Maternal Sister to:

**Horseclose Bunty 7 EX90** 6500kg 4.20% 3.67%**Horseclose Bunty 4**

1	03/11	7256	4.13	3.49	305	2	04/11	7665	3.97	3.46	305
3	05/11	6745	4.18	3.57	284	4	06/11	6457	4.01	3.67	305

LOT JAMES A MCGARVA

75% AYR

**105 HORSECLOSE IRENE 7 0304127799 GP83****Line.43**

UK581594501563, PLI +£47, Born 02.10.13

**Sire: CHANGUE TRYST****dam** Horseclose Irene 4 0301500744 **VG87** ..... by Rosehill Slightly Magic**g.d.** Croftside Irene 49 0304094695 **VG86**..... by Croftside Random Ranger**3.d.** Croftside Irene 48 0301458572 **VG87** ..... by Croftside Rover**LC 26.07.19****AI'd 04.10.19 to LYNER OBLIQUE FOCUS 03000006182316****HORSECLOSE IRENE 7 GP83**

1	02/10	7336	4.15	3.32	305	2	04/09	9167	4.07	3.21	305
3	05/10	5223	4.44	3.21	161						

**SM 21.2kg Lcc140 Acc120****Horseclose Irene 4 VG87 3gensVG**

1	02/11	5927	4.55	3.19	305	2	04/01	6639	5.08	3.17	298
3	05/01	7745	4.62	3.33	269	4	06/00	7225	4.38	3.25	305
5	07/00	7958	4.49	3.37	305						

**Croftside Irene 49 VG86**

1	03/00	6127	4.32	3.43	305	2	04/05	6222	4.66	3.72	305
3	05/05	5444	4.00	3.43	254	4	06/05	5594	4.10	3.42	269
5	07/08	6125	4.43	3.71	305	6	08/11	6962	4.87	3.37	305
7	10/03	6461	4.57	3.51	286	8	11/04	5442	4.07	3.37	260

**Croftside Irene 48 VG87**

1	00/00	6201	4.20	3.49	305	2	05/00	4829	4.10	3.61	259
---	-------	------	------	------	-----	---	-------	------	------	------	-----

LOT JAMES A MCGARVA

87.5% AYR

**106 HORSECLOSE SNOWBELL 6 0301515348 VG86****Line.69**

UK581594301617, PLI -£24, Born 02.04.14

**Sire: HEYDALE OAK TREE****dam** Knockenjig Snowbell 47 0301490515 ..... by Changue Tryst**g.d.** Knockenjig Snowbell 26 0301477649 **VG86(3YR)**..... by Knockenjig Raider**3.d.** Knockenjig Snowbell 11 0301463422 **H376** ..... by Middle Velvet Command**4.d.** Knockenjig Snowbell 7 0301447121 **VG85**..... by Stevenson'S Benjamin**5.d.** Knockenjig Snowbell 4 0301426352 **H2**..... by Nether Abington Principal**6.d.** Knockenjig Snowbell 0300338146 **VG LP50** ..... by Pant Simon**LC 09.07.19****AI'd 03.12.19 to CHANGUE HIGHLANDER 03000006182070****HORSECLOSE SNOWBELL 6 VG86**

1	03/03	5643	4.81	3.58	305	2	04/04	7035	4.44	3.46	256
3	05/04	4842	4.67	3.49	178						

**SM 19kg Lcc84 Acc75****Knockenjig Snowbell 47**

1	02/09	6102	4.76	3.37	305	2	04/05	7306	4.46	3.25	305
3	05/11	6690	4.43	3.28	305						

• Maternal Sister to:

**Knockenjig Snowbell 40 EX90-3E** 12821kg 4.00% 3.41%**Knockenjig Snowbell 26 VG86(3YR)**

1	02/07	6637	4.45	3.39	305	2	03/08	8561	4.58	3.43	305
3	04/10	7666	4.59	3.29	296	4	05/10	6988	4.11	3.60	305
5	07/01	6625	4.45	3.58	305	6	08/02	3839	4.04	3.72	249

**Knockenjig Snowbell 11 H376**

1	02/04	7607	4.44	3.47	305	2	03/04	7814	4.23	3.37	286
3	04/05	9034	4.14	3.57	305						

LOT JAMES A MCGARVA

100% AYR

**107 HORSECLOSE LORNA 134 0301515367 VG86****Line.38**

UK581594301659, PLI +£39, Born 24.07.14

**Sire: HORSECLOSE Q****dam** Horseclose Lorna 114 0301505857 ..... by Rosehill Rhythmajig**g.d.** Horseclose Lorna 36 0301469675 **H281** ..... by Horseclose Chieftain**3.d.** Horseclose Lorna 17 0301455062 ..... by Halmyre Urr Telstar**LC 09.07.18****AI'd 01.06.19 to CHANGEU HIGHLANDER 03000006182070****HORSECLOSE LORNA 134 VG86**

1	03/01	5505	5.05	3.42	273	2	04/00	8178	4.80	3.39	305
---	-------	------	------	------	-----	---	-------	------	------	------	-----

**SM 13.4kg Lcc171 Acc30****Horseclose Lorna 114**

1	03/01	5008	4.85	3.56	280
---	-------	------	------	------	-----

**Horseclose Lorna 36 H281**

1	03/08	6252	3.62	3.34	305	2	04/11	6743	3.61	3.24	305
3	06/00	6993	3.76	3.21	305	4	07/02	6764	3.76	3.12	296
5	08/02	7478	3.88	3.08	305	6	09/10	8407	3.71	3.19	305
7	11/00	7588	3.54	3.03	305						

**Horseclose Lorna 17**

1	03/01	4565	4.48	3.69	305	2	04/03	6936	4.33	3.52	305
3	05/05	6515	4.31	3.44	305						

LOT JAMES A MCGARVA

100% AYR

**108 HORSECLOSE MAVOUREEN 30 0301515370****Line.40**

UK581594301666, PLI +£38, Born 28.07.14

**Sire: HORSECLOSE Q****dam** Horseclose Mavoureen 27 0301505862 ..... by Horseclose Pilot**g.d.** Horseclose Mavoureen 24 0301498049 ..... by Horseclose Einstein**3.d.** Horseclose Mavoureen 11 0301480745 ..... by McCormick Nelson**LC 30.11.19****HORSECLOSE MAVOUREEN 30**

1	03/03	7003	4.35	3.32	305	2	04/04	4208	4.45	3.59	298
3	05/05	1061	4.28	2.93	34						

**SM 31.2kg Lcc18 Acc18****Horseclose Mavoureen 27**

No milk records

**Horseclose Mavoureen 24**

No milk records

**Horseclose Mavoureen 11**

1	02/11	4788	4.26	3.34	305	2	04/02	4882	4.34	3.17	277
3	05/04	5804	4.19	3.09	298	4	06/03	5746	4.28	3.28	305
5	07/11	5044	4.33	3.00	171	6	08/10	3906	4.28	3.20	139
7	11/02	6658	4.16	3.16	305						

• Maternal Sister to:

**Horseclose Mavoureen 14 VG85** 5786kg 4.18% 3.33%

LOT JAMES A MCGARVA

78.12% AYR

**109 HORSECLOSE JUNE 44 0304130754 VG88****Line.68**

UK581594501668, PLI +£51, Born 30.07.14

**Sire: HORSECLOSE Q****dam** Horseclose June 41 0301505918 .....by Horseclose Odds On**g.d.** Horseclose June 37 0301504468 **GP83** ..... by Changue Tryst**3.d.** Horseclose June 22 0304102152 **VG85** ..... by Horseclose Einstein**LC 29.07.19****HORSECLOSE JUNE 44 VG88**

1	03/04	8553	4.17	3.18	305	2	04/12	4534	4.16	3.28	158
---	-------	------	------	------	-----	---	-------	------	------	------	-----

**SM 25.6kg Lcc516 Acc817**

**Horseclose June 41**

No milk records

**Horseclose June 37 GP83**

1	02/09	5481	4.69	3.35	299	2	03/09	7126	4.47	3.37	305
3	05/02	8676	4.62	3.47	305	4	06/06	6537	4.69	3.49	305

**Horseclose June 22 VG85**

1	02/11	4721	4.61	3.73	305	2	04/06	5709	4.49	3.57	305
---	-------	------	------	------	-----	---	-------	------	------	------	-----

LOT JAMES A MCGARVA

100% AYR

**110 HORSECLOSE SHEILA 27 0301515390****Line.127**

UK581594101727, PLI -£11, Born 22.03.15

**Sire: HORSECLOSE Q****dam** Horseclose Sheila 25 0301508187 .....by Horseclose Pilot**g.d.** Horseclose Sheila 16 0301485804 ..... by Brocklehill Buccaneer**3.d.** Horseclose Sheila 8 0301463278 .....by Horseclose Cashier**LC 09.08.19****Al'd 17.09.19 to CHANGUE HIGHLANDER 03000006182070****HORSECLOSE SHEILA 27**

1	03/02	4811	4.49	3.33	260	2	04/05	3409	4.96	3.11	147
---	-------	------	------	------	-----	---	-------	------	------	------	-----

**SM 17.8kg Lcc32 Acc45**

**Horseclose Sheila 25**

1	03/00	4845	4.25	3.49	290	2	04/00	4488	3.74	3.22	192
---	-------	------	------	------	-----	---	-------	------	------	------	-----

**Horseclose Sheila 16 H379**

1	03/02	5479	4.54	3.33	305	2	04/03	6143	4.31	3.43	305
3	05/10	8187	4.12	3.09	305	4	06/11	7070	3.93	3.08	305

**Horseclose Sheila 8**

1	02/10	5677	4.33	3.31	289	2	03/09	5931	3.84	3.26	305
3	04/11	5787	4.04	3.16	305	4	06/07	7309	3.92	3.08	305
5	07/10	3190	3.91	3.24	117						

• Maternal Sister to:

**Horseclose Sheila EX91** 10648kg 3.60% 3.07%

LOT JAMES A MCGARVA

100% AYR

**111 HORSECLOSE SHEILA 28 0301515392****Line.1**

UK581594301729, PLI +£31, Born 23.03.15

**Sire: HORSECLOSE Q****dam** Horseclose Sheila 23 0301508184 **EX90** .....by Maple-Dell Modem Diego**g.d.** Horseclose Sheila 17 0301490351 ..... by Horseclose Einstein**3.d.** Horseclose Sheila 8 0301463278.....by Horseclose Cashier**LC 06.01.20****HORSECLOSE SHEILA 28**1 03/06 6885 3.89 2.85 305 2 **Fresh****Horseclose Sheila 23 EX90**

1 03/01 6371 4.07 3.14 305 2 04/01 8018 4.00 3.13 303

3 05/01 6701 4.68 3.06 229

**Horseclose Sheila 17**

1 03/00 9171 4.54 3.48 290 2 04/00 8256 4.46 3.33 305

3 05/07 6179 4.36 2.98 189

**Horseclose Sheila 8**

1 02/10 5677 4.33 3.31 289 2 03/09 5931 3.84 3.26 305

3 04/11 5787 4.04 3.16 305 4 06/07 7309 3.92 3.08 305

• Maternal Sister to:

**Horseclose Sheila EX91** 10648kg 3.60% 3.07%

LOT JAMES A MCGARVA

82.25% AYR

**112 HORSECLOSE CHUBBY 20 0304130757 VG85(3YR)****Line.35**

UK581594201735, PLI +£3, Born 28.03.15

**Sire: HORSECLOSE Q****dam** Horseclose Chubby 17 0304125068.....by Horseclose Outlaw**g.d.** Horseclose Chubby 13 0304105422..... by Horseclose Einstein**3.d.** Horseclose Chubby 0303040932..... by Non Pedigree Ayrshire Bull**LC 28.07.19****AI'd 06.12.19 to BIDDESTON HECTOR (SEXED) 03000006182392****HORSECLOSE CHUBBY 20 VG85(3YR)**

1 03/01 6425 4.33 3.48 305 2 04/05 4108 4.86 3.33 159

**SM 22.8kg Lcc13 Acc18****Horseclose Chubby 17**

1 03/00 4239 4.30 3.48 290

• Maternal Sister to:

**Horseclose Chubby 16 EX91** 7459kg 4.92% 3.57%**Horseclose Chubby 13**

1 02/05 4663 4.60 3.58 305 2 03/06 5307 4.30 3.63 289

3 04/05 6937 4.27 3.61 305 4 05/10 7701 3.95 3.43 305

5 07/00 5639 4.24 3.46 287

**Horseclose Chubby**

1 02/05 5374 5.22 3.56 282 2 03/04 6043 4.86 3.58 305

3 04/03 5546 4.64 3.86 305 4 06/00 7796 4.49 3.47 305

5 07/03 7381 4.60 3.44 305 6 08/06 5110 4.58 3.80 305

7 09/07 7091 4.81 3.54 305

LOT JAMES A MCGARVA

85.93% AYR

**113 HORSECLOSE HONEY 7 0304130758 GP83****Line.170**

UK581594701740, PLI -£59, Born 15.04.15

**Sire: HORSECLOSE Q****dam** Horseclose Honey 5 0304125072 .....by Heydale Oak Tree**g.d.** Horseclose Honey 4 0304112520 .....by Hunnington Mandella**LC 24.08.19****HORSECLOSE HONEY 7 GP83**

1 03/03 8611 3.91 3.26 305 2 04/05 4006 4.18 3.37 132

**SM 26.2kg Lcc87 Acc130****Horseclose Honey 5**

1 02/07 4538 4.39 3.57 305

**Horseclose Honey 4**

1 03/01 5550 3.73 3.31 305 2 04/01 6602 4.20 3.12 277

3 05/03 8785 4.38 3.08 305 4 06/06 7659 4.08 2.93 252

LOT JAMES A MCGARVA

100% AYR

**114 HORSECLOSE MURIEL 57 0301515397 VG85 3gensVG/EX****Line.50**

UK581594301750, PLI+£139, Born 15.05.15

**Sire: TWEMLOW ADMIRAL GLEN****dam** Horseclose Muriel 39 0301498042 **EX90** .....by Horseclose Klondyke**g.d.** Horseclose Muriel 29 0301480772 **VG85** ..... by Horseclose Einstein**3.d.** Horseclose Muriel 17 0301465027 ..... by Harperfield Immortal Memory**LC 18.04.19****Al'd 11.11.19 to LYNER OBLIQUE FOCUS 03000006182316****HORSECLOSE MURIEL 57 VG85 3gensVG/EX**

1 02/11 5957 4.60 3.47 305 2 03/12 7036 4.38 3.43 260

**SM 17.6kg Lcc66 Acc145****Horseclose Muriel 39 EX90**

1 02/11 6927 4.53 3.28 305 2 04/04 7484 4.58 3.41 305

3 05/07 9097 4.58 3.37 305 4 06/08 4854 4.99 3.52 236

**Horseclose Muriel 29 VG85**

1 02/10 5009 4.52 3.58 304 2 03/08 4729 4.55 3.79 277

3 04/11 4250 4.89 3.46 215 4 05/11 6570 4.59 3.43 305

5 07/01 6300 5.25 3.41 246 6 08/02 7343 4.48 3.33 279

7 09/03 5152 4.24 3.30 185

**Horseclose Muriel 17**

1 03/10 3506 4.27 3.31 260 2 04/08 3156 4.31 3.41 191

LOT JAMES A MCGARVA

100% AYR

**115 HORSECLOSE DELIGHT 11 0301518593 GP82**

**Line.129**

UK581594701761, PLI +£37, Born 05.07.15

**Sire: GREEN LANE PRODIGY**

- dam** Horseclose Delight 3 0301469096 **VG86 LP80** ..... by Millford Speculator
- g.d.** Wheatrig Delight 60 0301424834 **EX90-2E LP60** .....by Wheatrig Hologram
- 3.d.** Wheatrig Delight 59 0300412630 **EX90** ..... by Wheatrig Hiawatha
- 4.d.** Wheatrig Delight 54 0300391291 **LP60** ..... by Twinbrook Kamstar
- 5.d.** Wheatrig Delight 46 0300339337 **VG** .....by Pant Blue Lagoon
- 6.d.** Wheatrig Delight 40 0300287438 **VG** ..... by Ellerton Mandarin
- 7.d.** Wheatrig Delight 28 0300070289 **EX** ..... by Wheatrig Life Story
- 8.d.** Wheatrig Delight 22 0300018732 **VG** .....by Wheatrig New Style
- 9.d.** Wheatrig Delight 15 0300909904 **VG** ..... by Snowhill Mahratta

**LC 10.08.19**

**HORSECLOSE DELIGHT 11 GP82**

1	02/11	5112	4.86	3.66	305	2	04/02	3427	5.01	3.50	146
---	-------	------	------	------	-----	---	-------	------	------	------	-----

**SM 20kg Lcc43 Acc43**

**Horseclose Delight 3 VG86 LP80 3gensVG/EX**

1	01/07	4884	4.44	3.40	305	2	02/08	6547	4.03	3.06	305
3	04/02	5740	3.84	3.25	303	4	05/01	6847	4.01	3.22	305
5	06/01	6626	3.95	3.30	305	6	07/11	7519	3.88	2.97	302
7	08/11	7038	4.03	3.18	305	8	10/10	8926	3.95	3.13	305
9	12/04	7157	3.98	3.08	305	10	13/08	7876	4.14	2.99	305

**Wheatrig Delight 60 EX90-2E LP60**

1	02/10	7921	3.82	3.13	305	2	03/10	5881	3.76	3.35	305
3	04/11	10768	3.89	3.08	305	4	05/11	10927	3.78	3.04	305
5	07/01	12098	3.70	3.11	305	6	08/02	11355	3.11	2.90	305
7	09/08	11846	3.87	3.09	305						

**Wheatrig Delight 59 EX90**

1	02/08	7632	3.69	3.10	305	2	04/08	7726	4.01	3.19	289
3	05/07	9646	4.07	3.22	305	4	06/11	10684	4.10	3.12	305
5	08/04	10022	3.72	3.14	305						



LOT JAMES A MCGARVA

100% AYR

**116 HORSECLOSE JINTY 76 0301518605****Line.27**

UK581594201777, PLI +£63, Born 16.07.15

**Sire: HORSECLOSE Q****dam** Horseclose Jinty 60 0301508188 **VG88** ..... by Horseclose Pilot**g.d.** Horseclose Jinty 38 0301485814 **VG86 LP60** ..... by Cuthill Towers Autumn Gold**3.d.** Horseclose Jinty 24 0301471117 **H284** ..... by Horseclose Chieftain**LC 26.08.19****HORSECLOSE JINTY 76**

1 03/01 7739 3.98 3.15 305 2 04/02 3768 4.00 2.97 130

**SM 20.4kg Lcc167 Acc66****Horseclose Jinty 60 VG88 2gensVG**

1 03/04 7208 4.81 3.27 305 2 04/05 7304 4.88 3.38 305

3 05/08 9899 4.60 3.08 305

**Horseclose Jinty 38 VG86 LP60**

1 02/09 5331 3.90 3.27 305 2 04/02 6762 4.18 3.14 305

3 05/04 7615 4.19 3.19 288 4 06/04 7202 4.11 3.22 298

5 07/05 6434 3.93 3.15 275 6 08/07 6459 4.62 3.14 305

7 09/08 6381 3.66 3.17 269 8 10/07 6191 4.20 3.28 305

9 12/00 7357 4.27 3.00 305

• Maternal Sister to:

**Horseclose Jinty 41 EX91** 8305kg 3.89% 3.22%**Horseclose Jinty 24 H284**

1 02/07 6146 3.49 3.10 305 2 03/09 6877 3.69 3.21 305

3 04/11 6024 3.48 2.98 261 4 06/01 7347 3.37 3.11 277

5 07/01 5967 3.02 3.03 237

LOT JAMES A MCGARVA

100% AYR

**117 HORSECLOSE ROSANNE 6 0301518610****Line.119**

UK581594301792, PLI -£6, Born 14.08.15

**Sire: HORSECLOSE Q****dam** Horseclose Rosanne 4 0301508199 ..... by Heydale Oak Tree**g.d.** Horseclose Rosanne 3 0301498004 **VG86** ..... by Ardmore Crown Napier**3.d.** Stretton Rosanne 34 0301478027 **H378** ..... by Ravenhill Enterprise**4.d.** Stretton Rosanne 18 0301460736 **VG89** ..... by Cuthill Towers Autumn Gold**5.d.** Stretton Rosanne 11 0301438356 **VG87** ..... by Websons Trade Mark**LC 12.11.19****HORSECLOSE ROSANNE 6**

1 03/03 6045 3.80 3.17 246 2 04/03 1654 3.57 2.74 52

**SM 31.8kg Lcc14 Acc19****Horseclose Rosanne 4**

No milk records

**Horseclose Rosanne 3 VG86**

1 03/01 6501 3.77 3.20 305 2 04/04 7279 3.96 3.23 305

3 05/11 9010 3.83 3.11 305 4 07/00 8433 4.00 3.14 305

5 08/05 9942 4.35 2.98 305

**Stretton Rosanne 34 H378**

1 02/06 5302 3.50 3.20 305 2 03/09 7448 3.36 3.27 305

3 05/01 5434 3.37 3.13 283

LOT JAMES A MCGARVA

100% AYR

**118 HORSECLOSE IRENE 8 0301518613 GP82**

**Line.13**

UK581594401800, PLI+£141, Born 17.09.15

**Sire: RAVENHILL STORMIN NORMAN**

**dam** Horseclose Irene 4 0301500744 **VG87** ..... by Rosehill Slightly Magic

**g.d.** Croftside Irene 49 0304094695 **VG86**..... by Croftside Random Ranger

**3.d.** Croftside Irene 48 0301458572 **VG87** ..... by Croftside Rover

**LC 04.10.19**

**AI'd 23.10.19 to PLASKETT ECLIPSE 03000006182135**

**HORSECLOSE IRENE 8 GP82**

1	02/09	5153	4.64	3.26	302	2	04/01	1838	5.00	3.31	91
---	-------	------	------	------	-----	---	-------	------	------	------	----

**SM 17.4kg Lcc23 Acc37**

**Horseclose Irene 4 VG87 3gensVG**

1	02/11	5927	4.55	3.19	305	2	04/01	6639	5.08	3.17	298
3	05/01	7745	4.62	3.33	269	4	06/00	7225	4.38	3.25	305
5	07/00	7958	4.49	3.37	305						

**Croftside Irene 49 VG86**

1	03/00	6127	4.32	3.43	305	2	04/05	6222	4.66	3.72	305
3	05/05	5444	4.00	3.43	254	4	06/05	5594	4.10	3.42	269
5	07/08	6125	4.43	3.71	305	6	08/11	6962	4.87	3.37	305
7	10/03	6461	4.57	3.51	286	8	11/04	5442	4.07	3.37	260

**Croftside Irene 48 VG87**

1	00/00	6201	4.20	3.49	305	2	05/00	4829	4.10	3.61	259
---	-------	------	------	------	-----	---	-------	------	------	------	-----

LOT JAMES A MCGARVA

100% AYR

**119 HORSECLOSE LORNA 139 0301518615 GP81**

**Line.104**

UK581594101804, PLI+£207, Born 02.10.15

**Sire: RAVENHILL STORMIN NORMAN**

**dam** Horseclose Lorna 105 0301502825 **EX91**..... by Stamford United

**g.d.** Horseclose Lorna 86 0301492788..... by Horseclose Klondyke

**3.d.** Horseclose Lorna 55 0301480749 **VG86** ..... by Horseclose Einstein

**4.d.** Horseclose Lorna 38 0301470868 **VG88 LP60** ..... by Mark Samsson

**LC 26.07.19**

**HORSECLOSE LORNA 139 GP81**

1	02/07	5501	4.35	3.31	305	2	03/10	4359	4.66	3.31	161
---	-------	------	------	------	-----	---	-------	------	------	------	-----

**SM 22.6kg Lcc365 Acc239**

**Horseclose Lorna 105 EX91**

1	03/02	7807	4.35	3.18	305	2	05/02	8214	4.35	3.28	305
3	06/02	9515	4.24	3.18	270	4	07/02	9717	4.42	3.12	265
5	08/02	11285	4.05	3.16	305						

**Horseclose Lorna 86**

1	03/01	5739	4.85	3.42	305	2	04/10	5893	4.97	3.40	305
---	-------	------	------	------	-----	---	-------	------	------	------	-----

**Horseclose Lorna 55 VG86**

1	02/10	5740	4.80	3.78	305	2	04/00	5482	4.67	3.81	305
3	04/11	3278	4.37	3.99	236						

• Maternal Sister to:

**Horseclose Lorna 117 VG86** 10880kg 4.36% 3.04%

**Horseclose Lorna 131 VG86** 5522kg 4.06% 3.41%

LOT JAMES A MCGARVA

100% AYR

**120 HORSECLOSE GEORGIE 15 0301518616 VG86 2gensVG****Line.115**

UK581594201805, PLI+£105, Born 02.10.15

**Sire: RAVENHILL STORMIN NORMAN****dam** Horseclose Georgie 6 0301500742 **VG86(3YR)** ..... by Horseclose Einstein**g.d.** Horseclose Georgie 0304102156 **H378** ..... by McCornick Nelson**3.d.** Glassford Georgie 16 0304092839 **H281** ..... by Benclloch Firestar Red**LC 26.08.19****HORSECLOSE GEORGIE 15 VG86 2gensVG**

1 02/11 5778 5.34 3.52 281 2 03/11 3517 4.84 3.59 130

**SM 20.2kg Lcc292 Acc406****Horseclose Georgie 6 VG86(3YR)**

1 03/00 4151 5.34 3.59 250 2 04/00 3963 5.33 3.42 222

3 05/00 5857 5.27 3.45 305 4 06/03 4666 5.73 3.57 292

5 07/03 5788 5.82 3.72 305 6 08/08 7713 5.27 3.54 273

**Horseclose Georgie H378**

1 03/01 7583 3.78 3.12 305 2 04/02 5575 3.53 3.24 265

3 05/01 6802 3.72 3.20 305 4 06/06 6953 4.40 3.11 305

5 07/08 7828 4.54 3.13 305 6 08/09 1073 4.86 3.19 37

**Glassford Georgie 16 H281**

1 02/09 7740 3.86 3.17 305 2 04/02 8671 3.20 3.17 305

3 05/03 8681 3.55 3.12 305 4 06/03 8467 3.79 3.22 305

5 07/10 9140 4.04 2.96 305 6 09/08 6983 3.81 2.98 305

LOT JAMES A MCGARVA

100% AYR

**121 HORSECLOSE BESS 40 0301518624 VG85(3YR) 2gensVG****Line.84**

UK581594101832, PLI +£30, Born 12.12.15

**Sire: WHITECROFT FURTADO****dam** Horseclose Bess 19 0301498045 **VG89** ..... by Rosehill Blackthorn**g.d.** Horseclose Bess 9 0301476530 **H282** ..... by Horseclose Ferrari**3.d.** Nether Abington Bess 6 0301436689 **H283** ..... by Pant Northern Light**LC 07.01.20****HORSECLOSE BESS 40 VG85(3YR) 2gensVG**1 02/10 6681 4.31 3.24 305 2 **Fresh****Horseclose Bess 19 VG89**

1 03/08 4200 4.80 3.23 305 2 04/08 4820 4.73 3.21 303

3 06/00 7003 4.53 3.22 305 4 07/01 7122 4.11 3.11 298

5 08/03 6768 4.30 3.25 270 6 09/07 5064 3.93 3.08 214

**Horseclose Bess 9 H282**

1 02/11 5619 3.99 3.52 305 2 04/05 8480 3.72 3.21 305

3 05/05 8394 3.84 3.19 296 4 06/05 8142 3.76 3.20 305

• Maternal Sister to:

**Horseclose Bess 5 VG86** 8818kg 3.79% 3.07%**Nether Abington Bess 6 H283**

1 03/00 5768 3.94 3.59 305 2 04/00 4429 4.28 3.34 220

3 05/00 5652 4.13 3.42 296 4 06/00 5602 4.00 3.52 294

5 06/10 5625 3.55 3.42 297 6 07/10 5867 3.79 3.39 268

7 08/11 6106 4.36 3.35 283 8 10/02 4927 3.91 3.51 223

9 11/02 4697 3.86 3.40 219

LOT JAMES A MCGARVA

100% AYR

**122 HORSECLOSE AERIAL 24 0301518625 GP83**

**Line.101**

UK581594501836, PLI -£43, Born 20.01.16

**Sire: HORSECLOSE JOINT VENTURE**

**dam** Horseclose Aerial 7 0301493541 **VG88**.....by Horseclose Klondyke

**g.d.** Horseclose Aerial 3 0301469672 **VG87 LP60**..... by Horseclose Einstein

**3.d.** Horseclose Aerial 2 0302076911 **VG87**.....by Horseclose Braveheart

**LC 09.10.19**

**HORSECLOSE AERIAL 24 GP83**

1 02/07 6083 4.82 3.29 305 2 03/09 1905 4.67 3.31 86

**SM 21.8kg Lcc492 Acc341**

**Horseclose Aerial 7 VG88 3gensVG**

1 02/10 5784 4.37 3.47 305 2 04/02 4995 4.47 3.21 305  
3 05/03 4840 4.88 3.18 282 4 06/07 7424 4.20 3.36 305  
5 08/01 6052 4.69 3.24 285

• Maternal Sister to:

**Horseclose Aerial 9 EX90-2E** 10372kg 4.16% 3.06%

**Horseclose Aerial 6 VG88** 8898kg 4.73% 3.16%

**Horseclose Aerial 12 VG87** 6610kg 4.59% 3.50%

**Horseclose Aerial 3 VG87 LP60**

1 03/00 6828 4.58 3.26 305 2 04/04 8210 4.54 3.30 305  
3 05/05 7267 4.15 3.18 285 4 06/05 7704 4.26 3.38 305  
5 07/07 7493 4.15 3.27 305 6 08/11 7388 4.22 3.27 305  
7 09/11 7343 4.20 3.36 305 8 11/00 6756 4.34 3.18 305

• Maternal Sister to:

**Horseclose Aerial 4 VG88** 8507kg 4.21% 3.32%

**Horseclose Aerial 2 VG87**

1 02/11 5464 4.30 3.37 305 2 04/00 4579 4.35 3.31 247  
3 05/04 7084 4.26 3.22 285 4 06/04 3974 4.58 2.99 170

LOT JAMES A MCGARVA

100% AYR

**123 HORSECLOSE LORNA 142 0301518626**

**Line.94**

UK581594401842, PLI+£194, Born 25.03.16

**Sire: HILLTOWN OBLIQUE**

**dam** Horseclose Lorna 93 0301498028 **EX90**.....by Horseclose Klondyke

**g.d.** Horseclose Lorna 65 0301485801 **H185**..... by B Jurist

**3.d.** Horseclose Lorna 36 0301469675 **H281**..... by Horseclose Chieftain

**LC 09.08.19**

**HORSECLOSE LORNA 142**

1 02/05 5676 4.84 3.51 305 2 03/05 3550 4.49 3.34 147

**SM 23.8kg Lcc40 Acc37**

**Horseclose Lorna 93 EX90 2gensVG/EX**

1 03/00 3412 3.88 3.09 138 2 04/07 7265 3.93 3.35 305  
3 05/09 7651 4.22 3.47 305 4 07/07 8341 4.42 3.32 305  
5 08/07 8599 4.47 3.39 305 6 09/11 7574 4.65 3.37 305

**Horseclose Lorna 65 H185**

1 03/03 5841 4.44 3.39 303 2 04/02 3441 3.90 3.43 183

**Horseclose Lorna 36 H281**

1 03/08 6252 3.62 3.34 305 2 04/11 6743 3.61 3.24 305  
3 06/00 6993 3.76 3.21 305 4 07/02 6764 3.76 3.12 296  
5 08/02 7478 3.88 3.08 305 6 09/10 8407 3.71 3.19 305  
7 11/00 7588 3.54 3.03 305

LOT JAMES A MCGARVA

100% AYR

**124 HORSECLOSE GEORGIE 17 0301520237 GP82****Line.118**

UK581594301918, PLI +£3, Born 08.10.16

**Sire: BAILIFFSCOURT HORATIO****dam** Horseclose Georgie 6 0301500742 **VG86(3YR)** ..... by Horseclose Einstein**g.d.** Horseclose Georgie 0304102156 **H378** ..... by McCornick Nelson**3.d.** Glassford Georgie 16 0304092839 **H281** ..... by Benclloch Firestar Red**LC 27.07.19****AI'd 17.11.19 to CHANGUE HIGHLANDER 03000006182070****HORSECLOSE GEORGIE 17 GP82**1 02/10 3292 5.04 3.57 160 **SM 15.8kg Lcc64 Acc74****Horseclose Georgie 6 VG86(3YR)**

1 03/00 4151 5.34 3.59 250 2 04/00 3963 5.33 3.42 222

3 05/00 5857 5.27 3.45 305 4 06/03 4666 5.73 3.57 292

5 07/03 5788 5.82 3.72 305 6 08/08 7713 5.27 3.54 273

**Horseclose Georgie H378**

1 03/01 7583 3.78 3.12 305 2 04/02 5575 3.53 3.24 265

3 05/01 6802 3.72 3.20 305 4 06/06 6953 4.40 3.11 305

5 07/08 7828 4.54 3.13 305 6 08/09 1073 4.86 3.19 37

**Glassford Georgie 16 H281**

1 02/09 7740 3.86 3.17 305 2 04/02 8671 3.20 3.17 305

3 05/03 8681 3.55 3.12 305 4 06/03 8467 3.79 3.22 305

5 07/10 9140 4.04 2.96 305 6 09/08 6983 3.81 2.98 305

LOT JAMES A MCGARVA

100% AYR

**125 HORSECLOSE LORNA 148 0301520239 G77****Line.128**

UK581594601921, PLI+£217, Born 12.10.16

**Sire: BAILIFFSCOURT HORATIO****dam** Horseclose Lorna 125 0301510401 **GP83** ..... by Hilltown Oblique**g.d.** Horseclose Lorna 57 0301480738 **VG85** ..... by Horseclose Einstein**3.d.** Horseclose Lorna 25 0301463273 **H284** ..... by Horseclose Cashier**LC 07.08.19****AI'd 17.11.19 to CHANGUE HIGHLANDER 03000006182070****HORSECLOSE LORNA 148 G77**1 02/10 3376 4.49 3.38 149 **SM 21.8kg Lcc101 Acc122****Horseclose Lorna 125 GP83**

1 02/05 6694 4.87 3.33 305 2 03/05 7057 4.93 3.58 305

**Horseclose Lorna 57 VG85**

1 02/10 5585 4.78 3.62 305 2 03/10 5927 4.59 3.61 301

3 04/08 6393 4.17 3.49 305 4 06/02 7703 4.62 3.29 268

5 07/02 8619 4.65 3.36 305 6 08/07 7144 4.53 3.25 305

7 09/08 7178 5.05 3.33 305

**Horseclose Lorna 25 H284**

1 02/10 5065 4.46 3.39 289 2 03/10 5796 4.34 3.70 305

3 05/01 8093 4.11 3.32 305 4 06/05 7350 4.10 3.65 305

• Maternal Sister to:

**Horseclose Lorna 20 VG86** 6540kg 4.19% 3.36%

LOT JAMES A MCGARVA

100% AYR

**126 HORSECLOSE MURIEL 59 0301527402 GP84**

**Line.46**

UK581594301946, PLI+£221, Born 09.02.17

**Sire: WHITECROFT FURTADO**

**dam** Horseclose Muriel 49 0301508952 **EX90** .....by Heydale Oak Tree

**g.d.** Horseclose Muriel 39 0301498042 **EX90** .....by Horseclose Klondyke

**3.d.** Horseclose Muriel 29 0301480772 **VG85** .....by Horseclose Einstein

**LC 30.07.19**

**AI'd 26.08.19 to CHANGUE HIGHLANDER 03000006182070**

**HORSECLOSE MURIEL 59 GP84**

1	02/06	2560	4.68	3.35	157					
---	-------	------	------	------	-----	--	--	--	--	--

**SM Lcc514 Acc441**

**Horseclose Muriel 49 EX90 3gensVG/EX**

1	03/00	5748	4.46	3.55	305	2	04/01	6495	5.03	3.70	304
3	05/00	9359	4.77	3.36	305	4	06/03	7819	4.49	3.15	228

• Maternal Sister to:

**Horseclose Muriel 57 VG85** 5957kg 4.60% 3.47%

**Horseclose Muriel 39 EX90**

1	02/11	6927	4.53	3.28	305	2	04/04	7484	4.58	3.41	305
3	05/07	9097	4.58	3.37	305	4	06/08	4854	4.99	3.52	236

**Horseclose Muriel 29 VG85**

1	02/10	5009	4.52	3.58	304	2	03/08	4729	4.55	3.79	277
3	04/11	4250	4.89	3.46	215	4	05/11	6570	4.59	3.43	305
5	07/01	6300	5.25	3.41	246	6	08/02	7343	4.48	3.33	279
7	09/03	5152	4.24	3.30	185						

LOT

**127 NON PEDIGREE**

**Line.92**

UK581594501948, Born 11.02.17

**LC 21.08.19**

1	02/07	2527	4.45	3.36	135					
---	-------	------	------	------	-----	--	--	--	--	--

**SM 14.6kg Lcc54 Acc92**

**BULL**

Lot 128

LOT JAMES A MCGARVA

63% AYR

**128 HORSECLOSE YUPPIE 0307191565**

UK581594402136, PLI+£245, Born 14.09.18

**Sire: PLASKETT ECLIPSE****dam** Horseclose Joanna 030411804 9 **EX95-3E** .....by Kian**g.d.** Muirston Joanna 16 0304100946 **VG89 LP60** .....by Horizon Ranger Red Hol**3.d.** Muirston Joanna 12 0301448640 .....by Halmyre Urr Telstar**Horseclose Joanna EX95-3E 2gensVG/EX**

1	03/00	6884	4.53	3.48	305	2	03/11	5001	4.89	3.71	305
3	04/11	7625	5.25	3.48	305	4	06/04	9049	4.98	3.47	305
5	07/09	10200	4.57	3.26	305	6	10/05	10285	4.96	3.42	305

• Maternal Sister to:

**Muirston Joanna 27 VG87(3YR)** 6419kg 5.00% 3.61%**Muirston Joanna 16 VG89 LP60**

1	02/11	6949	5.35	3.72	305	2	04/03	8638	5.17	3.74	305
3	05/10	8431	5.05	3.78	305	4	06/11	7621	5.43	3.89	305
5	07/11	6934	4.73	3.70	305	6	09/03	8491	5.31	3.70	305
7	10/10	5171	5.43	3.27	223						

**Muirston Joanna 12**

1	02/07	5721	4.26	3.32	305	2	03/08	6414	4.04	3.36	297
3	04/09	7494	4.02	3.38	305						

• Maternal Sister to:

**Muirston Joanna 9 EX94** 12327kg 3.57% 3.25%**HORSECLOSE JOANNA EX95-3E**

Dam of Lot 128

## COMMERCIAL ENTRIES

**MESSRS THOMAS STEWART SANDYKNOWE, KELSO, ROXBURGHSHIRE**

**5 Freshly Calved Cows and Heifers**



**hhgroupplc.co.uk**



**First in the Field...**



Smiths  
of gretna green



[www.smithsgretnagreen.com](http://www.smithsgretnagreen.com)

[frontdesk@gretnagreen.com](mailto:frontdesk@gretnagreen.com) 01461 337 007 Gretna Green, DG16 5EA



GRETNA HALL  
HISTORIC MARRIAGE HOUSE

[www.gretnahallhotel.com](http://www.gretnahallhotel.com)

[info@gretnahallhotel.com](mailto:info@gretnahallhotel.com) 01461 338 257 Gretna Green, DG16 5DY



GREENS  
AT GRETNA

[www.greensatgretna.co.uk](http://www.greensatgretna.co.uk)

[info@greensatgretna.co.uk](mailto:info@greensatgretna.co.uk) 01461 337 621 Glasgow Road, Gretna, DG16 5FG



## BED & BREAKFAST

from **£55\***

**ENJOY PREFERENTIAL RATES WHEN YOU BOOK DIRECT**

\*Room rates vary depending on hotel, ask for details. Subject to availability

10 MINUTES FROM BORDERWAY MART  
Just off M74/M6

**GRETNA GREEN**  
SINCE 1754

## NOTES

# ALPHABETICAL BULL INDEX

## AMIGHETTI NUMERO UNO ET 72017990915143

PTA2014 +268M +25.8BF (+0.19%) +8.7P (-0.00%) ProdRel 99% PLI+£478 PLIRel 99% PTAT 1.63. He is by Long-Langs Oman Oman ET VG85 and out of the 14048kg 3.71% 3.15% Amighetti Shottle Ave ET VG89

## AOT SILVER HELIX ET 65003131083927

PTA2014 +1299M +52.6BF (+0.02%) +39.6P (-0.03%) ProdRel 86% PLI+£712 PLIRel 82% PTAT 2.18. He is by Seagull-Bay Silver ET and out of the 17037kg 4.10% 3.57% Cookiecutter Ssire Has ET VG88

## BAILIFFSCOURT HORATIO 0306182112

Pedigree Index +166M +1.1BF (-0.08%) +6.4P (+0.02%) ProdRel 33% PLI +£99 PLIRel 27% PTAT -1.25. He is by Stamford Missing Link and out of the 12190kg 4.26% 3.27% Bailiffscourt Hortense 267 EX93

## BAR-VUE BUTCH 7070514670

PTA2014 +377M +0.7BF (-0.22%) +9.4P (-0.05%) ProdRel 67% PLI +£95 PLIRel 51% PTAT 1.79. He is by Jelyca Oblique EX92 and out of the 9843kg 3.80% 3.40% Bar-Vue Burt Sara

## BERRYRIDGE JEEVES JIVES ET 6566762643

PTA2014 +385M +2.8BF (-0.15%) +10.6P (-0.02%) ProdRel 98% PLI+£263 PLIRel 94% PTAT 0.42. He is by Ked Outside Jeeves ET and out of the 21267kg 3.90% 3.07% Berryridge Shottle 1270 ET EX92

## BOCLAIR CRACKERJACK ET 01560353301793

Pedigree Index +434M +20.0BF (+0.04%) +10.6P (-0.04%) ProdRel 38% PLI+£338 PLIRel 34% PTAT 1.50. He is by Morningview McC Kingboy ET EX92 and out of Morsan Miss Alined

## BROCKLEHILL KESTRAL 0306181683

PTA2014 -239M -7.5BF (+0.04%) -6.5P (+0.02%) ProdRel 84% PLI -£39 PLIRel 73% PTAT -0.60. He is by Hidden Valley Garth and out of the 10341kg 3.69% 3.39% Brocklehill Kerry EX90

## CHANGUE TRYST ET 0306180658

PTA2014 +248M +4.6BF (-0.06%) +7.3P (-0.01%) ProdRel 99% PLI -£62 PLIRel 98% PTAT 0.10. He is by Renown Factor ET and out of the 11110kg 3.63% 3.16% Changue Celandine 21 VG

## COGENT BILL ET 60000538281293

PTA2014 +336M +21.4BF (+0.10%) +21.9P (+0.13%) ProdRel 99% PLI+£494 PLIRel 94% PTAT 1.00. He is by De-Su 11236 Balisto ET and out of the 13952kg 3.81% 3.63% Hfp Lucy Lu 63 VG89

## CRASDALE BANKROLL ET HH3C 6572436689

PTA2014 +221M +9.4BF (+0.01%) +6.3P (-0.01%) ProdRel 98% PLI+£142 PLIRel 93% PTAT 2.69. He is by Velthuis Let It Snow Hh3c EX91 and out of the 11880kg 4.30% 3.40% Butz-Butler Gold Barbara ET Hcd1 EX92

## CROTEAU LESPERRON UNIX ET 64000107567492

PTA2014 +767M +20.8BF (-0.11%) +16.6P (-0.10%) ProdRel 99% PLI+£392 PLIRel 95% PTAT 2.70. He is by Amighetti Numero Uno ET EX90 and out of the 18549kg 3.70% 3.40% Regan-Alh Domain Daya ET Hcd1 EX93

## DE-SU ALTASUPERSTAR ET A2A2 65003125982578

PTA2014 +786M +17.7BF (-0.15%) +18.9P (-0.08%) ProdRel 95% PLI+£278 PLIRel 89% PTAT 0.97. He is by Cookiecutter Petron Halogen and out of De-Su Supersire 2355 ET

## DE-SU FEDEX ET 65003127335650

PTA2014 +437M +23.6BF (+0.08%) +8.4P (-0.07%) ProdRel 88% PLI+£410 PLIRel 82% PTAT 1.74. He is by Rockymountain Lottomax ET and out of the 13563kg 4.80% 3.50% De-Su Mogul 2569 ET VG87

## DE-SU GILLESPEY ET BYC 6563449626

PTA2014 +954M +19.3BF (-0.21%) +22.2P (-0.10%) ProdRel 99% PLI+£299 PLIRel 98% PTAT 2.06. He is by Sandy-Valley Bolton PI ET Byc EX90 and out of the 12900kg 4.00% 3.10% De-Su 6822 ET VG85

## GILLETTE CAVIAR ET 6411491921

PTA2014 +289M +8.1BF (-0.04%) +6.3P (-0.04%) ProdRel 99% PLI+£291 PLIRel 96% PTAT 2.89. He is by Mountfield Ssi Dcy Mogul ET EX93 and out of the 11108kg 4.70% 3.50% Gillette Iota Carmen ET VG86

## GLAMOUR BOGHILL FRANCES ET 01915258200313

PTA2014 +568M +29.7BF (+0.09%) +20.2P (+0.02%) ProdRel 68% PLI+£573 PLIRel 66% PTAT 0.97. He is by Seagull-Bay Silver ET and out of Bo-Irish Maurice Carla ET

## GLAMOUR JABIR CRAVEN ET 01915258200044

PTA2014 +907M +22.9BF (-0.15%) +22.2P (-0.08%) ProdRel 96% PLI+£533 PLIRel 85% PTAT 1.27. He is by Coyne-Farms Jabir ET VG86 and out of the 12388kg 3.80% 3.50% Larcrest Crave ET VG85

## GO-FARM ROYAL EUDON ET HH2C 72019990815781

PTA2014 +459M +16.2BF (-0.02%) +9.4P (-0.07%) ProdRel 96% PLI +£91 PLIRel 91% PTAT 2.22. He is by England-Ammon Million ET Hh2c EX92 and out of the 14941kg 3.88% 3.40% Wabash-Way Emilyann ET VG88

## GO-FARM ZEBER ET 72019990607544

PTA2014 +386M +14.0BF (-0.01%) +7.6P (-0.06%) ProdRel 99% PLI+£355 PLIRel 98% PTAT 2.18. He is by Ked Outside Jeeves ET and out of the 12341kg 3.76% 3.44% Go-Farm Goldwyn Zabry ET VG87

## GREEN LANE PRODIGY 0306181406

PTA2014 +93M +7.3BF (+0.05%) +3.8P (+0.01%) ProdRel 98% PLI -£14 PLIRel 94% PTAT 0.40. He is by McCormick Nelson ET and out of the 13068kg 4.10% 3.05% Twemlow Heligo Pride EX91

## HEYDALE OAK TREE 0306181799

PTA2014 -228M -8.0BF (+0.02%) -7.0P (+0.01%) ProdRel 71% PLI-£149 PLIRel 52% PTAT 0.91. He is by Mapleburn Remington and out of the 7128kg 4.59% 3.39% Heydale Ovoid 242 EX92

**HILLTOWN OBLIQUE 0306181738**

PTA2014 +172M +13.0BF (+0.09%) +4.5P (-0.02%) ProdRel 94% PLI+£230 PLIRel 92% PTAT 2.20. He is by Jelyca Oblique EX92 and out of the 7883kg 4.28% 3.47% Hilltown Snowball 466 EX94

**HORSECLOSE JOINT VENTURE 0306181758**

PTA2014 -1377M -2.2BF (+0.05%) -4.9P (-0.01%) ProdRel 74% PLI -£74 PLIRel 63% PTAT -0.50. He is by Hawksfield Blue Sky and out of the 8777kg 3.51% 3.21% Pant Rita VG85

**HORSECLOSE Q 0306181761**

PTA2014 -254M -2.8BF (+0.12%) -6.3P (+0.04%) ProdRel 82% PLI +£30 PLIRel 63% PTAT 0.90. He is by Stamford United ET and out of the 8522kg 4.32% 3.22% Horseclose Ultra Maria 3 EX90

**JELYCA OBLIQUE 7007407843**

PTA2014 +447M +17.6BF ( 0.00%) +10.2P (-0.05%) ProdRel 99% PLI+£342 PLIRel 98% PTAT 2.00. He is by Kildare Tornado S GP80 and out of the 10205kg 3.70% 3.60% De La Cavee Sylv Supra EX90

**KAMOURASKA DECAF 70000105115743**

PTA2014 +315M +12.0BF (+0.01%) +10.0P ( 0.00%) ProdRel 88% PLI+£185 PLIRel 86% PTAT -0.60. He is by Kildare Jupiter ET VG85 and out of the 8008kg 4.40% 3.90% Kamouraska Peterslund Ruby VG87

**KINGS-RANSOM 1ST DEWARS ET 6574567945**

PTA2014 +238M +22.4BF (+0.16%) +10.7P (+0.04%) ProdRel 87% PLI+£464 PLIRel 78% PTAT 2.74. He is by Zahbulls Alta1stclass ET and out of Kings-Ransom Dm Debonair ET VG88

**LOMOND ASHER ET 01542995501729**

Pedigree Index +220M +10.3BF (+0.02%) +7.9P (+0.01%) ProdRel 44% PLI +£40 PLIRel 40% PTAT 1.86. He is by Maple Downs-I G W Atwood ET EX90 and out of the 11498kg 4.20% 3.23% Lomond Alicant ET EX94

**LOOKOUT PESCE HAMPTON ET 64000107515719**

PTA2014 +453M +18.6BF (+0.01%) +13.4P (-0.02%) ProdRel 98% PLI+£398 PLIRel 95% PTAT 1.30. He is by Ladys-Manor PI Shamrock ET EX90 and out of the 12209kg 4.30% 3.40% Cookiecutter Mom Hue ET VG88

**LUCK-E ABSOLUTE AWESOME-RED CVC 6572186769**

PTA2014 -141M -11.3BF (-0.07%) -9.8P (-0.07%) ProdRel 94% PLI-£174 PLIRel 89% PTAT 3.29. He is by Apples Absolute-Red ET EX94 and out of the 15957kg 5.00% 3.30% Luck-E Advent Asia ET Rdc EX94

**MONUMENT IMPRESSION ET 6566382657**

PTA2014 +667M +15.9BF (-0.12%) +13.8P (-0.09%) ProdRel 99% PLI+£251 PLIRel 98% PTAT 1.90. He is by Velvet-View-Kj Socrates ET A2a2 EX94 and out of the 14038kg 3.60% 3.30% River-Gorge Judy ET EX90

**MORNINGVIEW UPRIGHT ET 6573956539**

PTA2014 +782M +29.5BF (-0.02%) +25.7P (0.00%) ProdRel 95% PLI+£465 PLIRel 89% PTAT 1.55. He is by Morningview McC Kingboy ET EX92 and out of Morningview Uno Danika ET GP84

**MR AMERICA CHACAL ET HCD1 65003012559723**

PTA2014 +464M +14.2BF (-0.05%) +17.9P (+0.03%) ProdRel 99% PLI+£407 PLIRel 95% PTAT 1.31. He is by Farnear-Tbr-Bh Cashmoney ET Hcd1 and out of the 12107kg 4.30% 3.40% Seagull-Bay Miss America ET Hh5c VG87

**NETHERSIDE EQUINOX ET 01560989702460**

PTA2014 +499M +22.0BF (+0.03%) +19.0P (+0.03%) ProdRel 69% PLI+£529 PLIRel 66% PTAT 2.55. He is by Seagull-Bay Silver ET and out of the 8219kg 3.83% 3.46% Netherside Massey Queen ET Hh5c

**OCD 1STCLASS CALLEN ET 65003125170885**

PTA2014 +312M +8.6BF (-0.04%) +2.2P (-0.10%) ProdRel 84% PLI+£185 PLIRel 79% PTAT 2.43. He is by Zahbulls Alta1stclass ET and out of the 12188kg 3.20% 3.00% Edg Clairewood May 2081 ET VG88

**OCONNORS CLASSIC ET 6412111803**

PTA2014 +449M +17.1BF (-0.01%) +14.3P ( 0.00%) ProdRel 82% PLI+£307 PLIRel 76% PTAT 2.21. He is by Zahbulls Alta1stclass ET and out of the 10963kg 4.00% 3.20% Snowbiz McCutchen Lottie ET VG87

**OCONNORS LOTTA CLASS ET 6412111800**

PTA2014 +614M +16.1BF (-0.09%) +15.3P (-0.05%) ProdRel 87% PLI+£333 PLIRel 77% PTAT 2.04. He is by Zahbulls Alta1stclass ET and out of the 10963kg 4.00% 3.20% Snowbiz McCutchen Lottie ET VG87

**PLASKETT ECLIPSE 0306182135**

Pedigree Index -130M +4.1BF (+0.16%) -2.1P (+0.04%) ProdRel 41% PLI+£148 PLIRel 36% PTAT 0.99. He is by Hilltown Oblique and out of the 6938kg 4.58% 3.51% Plaskett Jolly 197 EX94

**POL BUTTE MC BEEMER ET 6407525863**

PTA2014 +391M +4.7BF (-0.13%) +4.1P (-0.10%) ProdRel 97% PLI-£117 PLIRel 94% PTAT 2.48. He is by De-Su Bkm McCutchen 1174 ET EX93 and out of Butz-Butler Gold Banner ET Hcd1

**RAVENHILL STORMIN NORMAN 0306181978**

PTA2014 +697M +32.0BF (+0.05%) +17.0P (-0.09%) ProdRel 91% PLI+£422 PLIRel 84% PTAT -0.20. He is by Duo Star Normandin VG85 and out of the 13352kg 3.59% 3.10% Ravenhill Ethel 382 EX93

**ROSEHILL MANDERVILLE ET 0306181948**

PTA2014 +410M +33.3BF (+0.24%) +17.1P (+0.05%) ProdRel 90% PLI+£549 PLIRel 84% PTAT 1.10. He is by Ardmore Crown Napier EX95 and out of the 11038kg 4.34% 3.23% Rosehill Black Magenta EX93

**SANDY-VALLEY CABRIOL ET 6571181892**

PTA2014 +518M +12.5BF (-0.09%) +12.6P (-0.05%) ProdRel 96% PLI+£285 PLIRel 90% PTAT 2.01. He is by De-Su Altajackman Hh3c and out of the 9875kg 3.90% 3.50% Sandy-Valley Iota Ciora ET Hh5c VG85

**SANDY-VALLEY COPIOUS ET 65003014562015**

PTA2014 +1128M +28.2BF (-0.18%) +26.3P (-0.11%) ProdRel 83% PLI+£488 PLIRel 77% PTAT 1.51. He is by Richmond-Fd El Bombero ET and out of Sandy-Valley Morgan Calvary Hh5c VG87

**SEAGULL-BAY SUPERSIRE ET 6569981349**

PTA2014 +1175M +35.6BF (-0.12%) +30.0P (-0.09%) ProdRel 99% PLI+£508 PLIRel 98% PTAT 1.18. He is by Roylane Socra Robust ET A2a2 VG88 and out of the 15539kg 3.60% 3.20% Ammon-Peachey Shauna ET Hh5c EX92

**SILVERRIDGE V ERIC ET 64000109319169**

PTA2014 +793M +32.2BF (+0.01%) +14.4P (-0.13%) ProdRel 87% PLI+£451 PLIRel 81% PTAT 3.34. He is by Rockymountain Lottomax ET and out of the 10273kg 4.20% 3.10% Silverridge V McCut Enchanted ET

**SILVERRIDGE V EUCLID ET 6412192430**

PTA2014 +1090M +32.1BF (-0.12%) +24.8P (-0.12%) ProdRel 88% PLI+£540 PLIRel 82% PTAT 1.82. He is by Cogent Supershot and out of the 10273kg 4.20% 3.10% Silverridge V McCut Enchanted ET

**S-S-I HEADWAY ALLTIME ET 65003125202021**

PTA2014 +429M +18.1BF (+0.01%) +19.3P (+0.07%) ProdRel 86% PLI+£665 PLIRel 82% PTAT 1.15. He is by S-S-I Maurice Headway ET and out of the 17772kg 3.42% 3.18% S-S-I Supsire Miri 8679 ET EX90

**STANTONS APPLICABLE ET 6412189029**

PTA2014 +513M +30.4BF (+0.12%) +17.1P (+0.01%) ProdRel 87% PLI+£507 PLIRel 79% PTAT 3.33. He is by Seagull-Bay Silver ET and out of the 11791kg 4.50% 3.30% Stantons McCutchen 1174 Agree ET VG86

**STANTONS MASTERPLAN ET 65003125613874**

PTA2014 +277M +13.5BF (+0.03%) +10.4P (+0.02%) ProdRel 86% PLI+£393 PLIRel 79% PTAT 1.43. He is by Mr Moviestar Mardi Gras ET and out of the 12663kg 3.90% 3.30% Stantons Uno Enya ET VG86

**STERDALE NAPOLEON POLLED RED ET 01163146701407**

PTA2014 +621M -2.3BF (-0.31%) +12.0P (-0.08%) ProdRel 53% PLI+£134 PLIRel 36% PTAT 0.54. He is by Wilder Kanu P Red ET Poc and out of the 13115kg 3.94% 2.90% Sterdale Advent Noel Red ET EX90

**TOC-FARM FITZ ET HH3C 72053990116251**

PTA2014 +689M +11.1BF (-0.19%) +18.5P (-0.04%) ProdRel 99% PLI+£321 PLIRel 95% PTAT 3.15. He is by Val-Bisson Doorman ET Hh5c and out of Toc-Farm Snow Flora ET Hh3c VG88

**TWEMLOW ADMIRAL GLEN ET 0306181416**

PTA2014 +258M +5.0BF (-0.08%) +4.4P (-0.06%) ProdRel 96% PLI+£127 PLIRel 90% PTAT 0.10. He is by Hunnington Admiral EX93 and out of the 13068kg 4.10% 3.05% Twemlow Heligo Pride EX91

**VAL-BISSON DOORMAN ET HH5C 64000107281711**

PTA2014 +265M +18.1BF (+0.09%) +15.1P (+0.08%) ProdRel 99% PLI+£404 PLIRel 98% PTAT 2.97. He is by De-Su 521 Bookem ET A2a2 EX90 and out of the 15535kg 3.72% 3.53% Val-Bisson Shottle Imelda ET Hh5c EX94

**VIEW-HOME ALBANIA ET 65003124671689**

PTA2014 +587M +6.6BF (-0.20%) +7.3P (-0.14%) ProdRel 91% PLI+£198 PLIRel 84% PTAT 1.81. He is by S-S-I Mogul Defender ET and out of the 11889kg 4.10% 3.26% View-Home McC Alabama ET GP82

**VIEUXSAULE FLAME ET 6571699265**

PTA2014 -51M +29.5BF (+0.40%) +7.0P (+0.11%) ProdRel 99% PLI+£450 PLIRel 98% PTAT 1.24. He is by Amighetti Numero Uno ET EX90 and out of the 10953kg 6.10% 3.90% Vieuxsaule Freddie Felicia ET VG85

**VIEW-HOME CARDINALS ET A2A2 65003130854061**

PTA2014 +409M +22.0BF (+0.07%) +12.3P (-0.01%) ProdRel 82% PLI+£452 PLIRel 75% PTAT 2.38. He is by Woodcrest Mogul Yoder Pb ET EX90 and out of the 11889kg 4.10% 3.26% View-Home McC Alabama ET GP82

**WA-DEL YODER BANDARES ET 65000143189741**

PTA2014 +168M +15.6BF (+0.11%) +11.4P (+0.07%) ProdRel 86% PLI+£481 PLIRel 82% PTAT 2.55. He is by Woodcrest Mogul Yoder Pb ET EX90 and out of the 13250kg 3.90% 3.60% Wa-Del Massey Belinda ET Hh5c VG85

**WALNUTLAWN SOLOMON ET 6411775998**

PTA2014 +262M +2.9BF (-0.09%) +4.7P (-0.05%) ProdRel 98% PLI+£115 PLIRel 95% PTAT 3.07. He is by Val-Bisson Doorman ET Hh5c and out of the 12361kg 4.50% 3.10% Misty Springs Lavanguard Sue ET VG89

**WHITECROFT FURTADO 0306181936**

PTA2014 +171M +31.0BF (+0.02%) +20.5P (-0.05%) ProdRel 92% PLI+£389 PLIRel 86% PTAT 0.20. He is by Palmyra Tri-Star Burdette ET and out of the 9470kg 3.84% 3.31% Whitecroft Nellie 38 EX94

**WILDER DALLIANCE ET 60000538894941**

PTA2014 +500M +21.2BF (+0.02%) +17.6P (+0.02%) ProdRel 90% PLI+£514 PLIRel 84% PTAT 3.11. He is by Seagull-Bay Silver ET and out of Donny 5



Farmers  
Guardian

# Auction

Finder

Your one stop shop for all  
agricultural sales

[AuctionFinder.co.uk](http://AuctionFinder.co.uk)

**HEALTH AND SAFETY RULES  
HARRISON & HETHERINGTON LIMITED  
NOTICE TO ALL VISITORS AND TRADERS  
PLEASE READ AND OBSERVE  
THE FOLLOWING**

All visitors and traders on site will be responsible for ensuring that they and their employees or sub-contractors engaged by them comply with all legal requirements, including the Health and Safety At Work etc., Act 1974, The Management of Health and Safety At Work Regulations, The Provision And Use of Work Equipment Regulations, etc.

All visitors and traders will be responsible for ensuring that their operations in no way affect the integrity of the company or its fire, safety or security arrangements and in no way compromise the health and safety and welfare of other visitors to and or employees of Harrison & Hetherington.

Although it is the visitors and traders responsibility to ensure that plant, equipment and systems in work are safe, Harrison & Hetherington Limited reserve the right to ask any visitor or trader to leave the market for any breaches in the Health and Safety Rules and/or Regulations.

Vendors must inform Harrison & Hetherington Limited of any livestock due to attend the market whose temperament, behaviour or condition may call for additional precautions for its safe handling.

When loading or unloading livestock handlers must ensure that the dock and vehicle gates are securely fixed so as to prevent the escape of animals.

Traders are responsible for providing and maintaining suitable livestock handling equipment. They should ensure that livestock handlers are fit, experienced in livestock handling and familiar with the livestock in their charge.

Children must not be permitted in any area where they may be at risk from livestock or machinery.

In the case of bulls, during the period when the show/sale is open to visitors, bulls in stalls or pens should not be left unattended. If the handler is temporarily absent, arrangements should be made with another vendor, steward or member of Harrison & Hetherington staff to oversee the bull until the handler returns.

Handling of Livestock at shows and sales: Harrison & Hetherington Limited recommend that an adult person should accompany any junior person during the showing/sale of livestock in the ring and reserves the right to intervene at any point if, in the company's opinion, the person showing the livestock is at risk in undertaking that activity.

Passageways must be kept clear at all times during the auction sale. PLEASE DO NOT STAND IN THE SALE RING ENTRANCE AND EXIT PASSAGES.

The auction ring man escapes and refuges must be kept clear at all times.

All portable electrical equipment supplied and/or used by visitors and traders must be safe and fit for the purpose and should have a valid portable appliance test certificate.

**AUCTIONEER'S TERMS & CONDITIONS OF SALE**

(Incorporating the Auctioneer's  
Terms and Conditions )

1. The biddings to be regulated by the Auctioneers and the highest bidder, subject to the Vendor's reserve (if any), to be the purchaser. No bid shall be retracted and if any dispute should arise between two or more bidders, the Lot in dispute to be put up again and resold, or the Auctioneers may determine the dispute at their own discretion and their decision shall be final. The Auctioneers reserve the right to refuse the bid of any person without being called upon to give reason for such action.
2. The Purchaser to give his full name and dwelling place and pay for all Lots purchased immediately at the close of sale. No Lot or Lots shall be removed from the sale premises until paid for and a pass-out slip obtained from the Auctioneer's clerk but each and every Lot shall immediately at the fall of the hammer be considered as delivered and be and remain in every respect at the absolute risk and expense of the respective purchaser or purchasers thereof and shall be removed from the sale premises at the purchaser's expense. The right of property shall not pass until the full purchase price is paid.
3. Purchasers paying by cheque must be prepared, if required, to produce a banker's reference. As a result of the Money Laundering Regulations (2003) the auctioneers are unable to accept cash payments in excess of nine thousand pounds sterling for any single or linked purchase transaction.
4. All statements in the catalogue, or made by the Auctioneers at the time of sale, also the correct identification of the animals, are the entire responsibility of the Vendors. The Auctioneers take no personal responsibility for the correctness of such statements or identities.
5. All statements in the catalogue, or any made by the Auctioneers at the time of sale relating to any veterinary or other tests are to be taken as statements of fact only. No such statements shall guarantee the purchaser of any animal against loss arising from the subsequent reaction of such animal to any test administered after the sale and the Vendors shall not be liable in any way should this occur.
6. All stock is sold subject to the Conditions of Sale recommended for use at markets by the Livestock Auctioneers' Markets Committee for England and Wales except in so far as these conflict with any Special Conditions applicable to the sale of pedigree stock, when the latter Conditions shall prevail.
7. Neither the Vendors nor the Auctioneers will be responsible for any accident or injury to persons or property, through fire or any other cause whatsoever, nor for any damage by animals prior to, during or after the sale.
8. No undertaking by the Auctioneers or their servants to take charge of any Lot or Lots after the sale or to forward them to their destination shall be held to impose upon the Auctioneers any legal obligation or vitiate any of these Conditions.
9. Inasmuch as the Auctioneers act as agents for a disclosed principal they shall not be considered personally responsible for any default on the part of either purchasers or Vendors and the remedy shall be against them only and not against the Auctioneers.
10. If these conditions are unfulfilled, the Vendors or Auctioneers shall have the power to resell the Lots, retaining any surplus and charging any deficiency and expense to the defaulter.
11. You have a right to know how we will use the information you have provided to us. We may share the information with other members of our group and may make this information available to relevant media groups and other interested parties on request. We and other members of the group may contact you by telephone, e-mail, post or fax to inform you of products or services available. If you do not want to be contacted for marketing purposes or do not wish your information to be made available to any other parties please notify us in writing.



## **The UK's Leading Livestock Marketing Company**

- **Nine Sale Centres**
- **Pedigree & Commercial Livestock**
- **Official Society Sales of Beef, Dairy & Sheep**
- **Tractors, Machinery & Commercial Vehicles**
- **Specialist Livestock Sales, Equine & Events**
- **Professional Valuations**
- **Online Internet Bidding**



**01228 406200**  
**[harrisonandhetherington.co.uk](http://harrisonandhetherington.co.uk)**  
**Borderway, Carlisle CA1 2RS**





# BORDER & LAKELAND PRIZE LIST

Judge — Mr Brewster - Wester Borland Farm, Stirling

	1st	2nd	3rd	4th
<b>CLASS ONE</b> Cow in-milk				
<b>CLASS TWO</b> Senior Heifer in-milk				
<b>CLASS THREE</b> Junior Heifer in-milk				

**Champion:-**

**Reserve Champion:-**

**Best Udder:-**

# VITALITY

A revolution in early life nutrition



Customer Services 01228 518860

[carrs-billington.com](http://carrs-billington.com)



Our farm vets work with you to achieve  
excellence in health and productivity  
for your farming business



Dalston 01228 710208 Newbiggin 01768 483789  
[www.paragonvet.com](http://www.paragonvet.com)



Farm