

Dispersal sale of the

STEVENSON'S AYRSHIRE HERD

Wednesday 23rd October 2019



TO BE HELD AT
BORDERWAYMART | CARLISLE | CUMBRIA | CA1 2RS



DOOSAN



CLAAS



GORDONS
Construction Equipment



GORDONS
Agricultural Equipment

Everything you need.



CASTLE DOUGLAS

Tel: 01556 502338

WHAUPHILL

Tel: 01988 840201

CASTLE KENNEDY

Tel: 01776 702160

DUMFRIES

Tel: 01387 261024

STRATHAVEN

Tel: 01357 522234

BERRYHILL

Tel: 01560 324400

PLUS... GORDONS Construction Equipment at Rickerby Ltd., Carlisle Tel: 01228 409291

Dispersal Sale of the
STEVENSON'S

PEDIGREE AYRSHIRE HERD

160 Head

On behalf of

**Messrs M,W & A Stevenson,
Kirminnoch, Dunragit, Stranraer**

Sale comprising of

**157 Cows and Heifers in Milk / in Calf
3 Stock Bull**

WEDNESDAY 23rd OCTOBER 2019

Sale to commence at 11:00am

To be held at

Borderway Mart, Rosehill, Carlisle, CA1 2RS



Auctioneers

HARRISON & HETHERINGTON
Farmstock Auctioneers, Brokers & Valuers

Head Office: Borderway Mart Rosehill Carlisle CA1 2RS

Telephone: 01228 406230 – Fax: 01228 406231

E-mail: info@borderway.com Website: www.harrisonandhetherington.co.uk

General Information & Sale Notes

Location: The Sale will be held at the Borderway Mart, Rosehill, Carlisle, Cumbria situated close to the M6 Junction 43. Motorists (from north or south) should leave the Motorway at this Junction and turn west towards Carlisle on the A69. The Mart is within 1/4 mile of the Motorway (filter left at the traffic lights) on the Rosehill Industrial Estate.

Method and Order of Sale: All animals will be sold in guineas (105 pence) and strictly in catalogue order unless any alteration is authorised and announced by the Auctioneers.

Conditions Of Sale: The sale is held subject to the Auction Sale Rules of HUKI and the Auctioneers General Terms and Conditions of Sale, both available on request.

Settlement And Clearance Of Stock: Settlement in full is due to the Auctioneers immediately at the conclusion of the Sale. No animal may leave the Sale Premises without an official PASS, obtainable only from the Auctioneers upon settlement and all stock should be cleared from the sale premises on the day of the sale.

Commissions: The Auctioneers will faithfully execute commissions to purchase on behalf of buyers unable to attend the sale in person upon receipt of written notice and instructions received in their office not later than 48 hours before commencement of sale. Given the same notice telephone bids can be accommodated.

Insurance: Facilities will be available (through H&H Insurance Brokers Ltd.) for buyers to insure their animals for transit and other risks, from the fall of the hammer.

Milk Recording: The 'Stevenson's' herd is officially milk recorded with the recordings printed being from 20th September 2019.

Herd Inspections: The cattle may be inspected at the farm. For an appointment call Glyn Lucas 07711610255

SALE DAY CONTACTS

Glyn Lucas: 07711610255

Andrew Templeton: 07778808464

Pedigree Office: 01228 406230



HARRISON & HETHERINGTON

Farmstock Auctioneers, Brokers & Valuers

**IMPORTANT NOTICE
TO PROSPECTIVE PURCHASERS**

ALL LOTS MUST BE SETTLED ON THE DAY OF PURCHASE

Parties who have not dealt with the company before should complete the undernoted form and hand it in to the auctioneers' clerk when a purchase is made.

Alternatively it can be sent to the main office in advance of the sale.

SALE

TRADING NAME

PARTNERS NAMES (if applicable)

FULL POSTAL ADDRESS

POSTCODE

TEL. NO

HOLDING NO. FLOCK No.

DESTINATION DETAILS OF ANIMALS IF DIFFRENT FROM ABOVE

CPH POST CODE



2019 LIST OF ACCOMMODATION WITHIN EASY REACH OF BORDERWAY MART**Farm House Accommodation**

Brookside Bred & Breakfast, Warwick Bridge, Carlisle CA4 8VE Tel: 01228 560250
www.brooksidebnb.co.uk

Janice Byers, Midtown Farm B & B, Easton, Wigton, Cumbria CA7 5DL Tel: 01228 576550
www.midtown-farm.co.uk

Mount Farm Bed & Breakfast, Mount Farm, Blackford, Carlisle CA6 4ER Tel: 01228 674641
www.mount.farmandb.co.uk

Guest House Accommodation

Crossroads House, Brisco, Carlisle CA4 0QZ Tel 01228 528994
www.crossroadshouse.co.uk

Howard Lodge Guest House, 90 Warwick Road, Carlisle CA1 1JU Tel: 01228 529842
www.howard-lodge.co.uk

Town House B&B, 153 Warwick Road, Carlisle CA1 1LU Tel: 01228 598782
www.townhousebandb.com

Warwick Lodge Guest House, 112 Warwick Road, Carlisle CA1 1LF Tel: 01228 523796
www.warwicklodgearcharlisle.co.uk

Hotels

*Greens at Gretna, Glasgow Road, Gretna, Dumfriesshire DG16 5FG Tel: 01461 337621
www.greensatgretna.co.uk

*Gretna Hall, Gretna Loaning, Gretna Green, Dumfries & Galloway DG16 5DY
Tel 01461 337621 www.gretnahallhotel.com

*Smiths Hotel, Headless Cross, Gretna Green, Dumfries & Galloway Tel: 01461 337007
www.smithsgretnagreen.co.uk

*Crown Hotel, Station Road, Wetheral, Carlisle Tel: 01228 561888
www.crownhotelwetheral.co.uk

Angus Hotel 14-16 Scotland Road, Carlisle CA3 9DG Tel: 01228 523546
www.angus-hotel.co.uk

Farlam Hall, Country House Hotel, Brampton, Cumbria CA8 2 NG Tel: 016977 46234
www.farlamhall.co.uk

Pinegrove Hotel, 262 London Road, Carlisle CA1 2QS Tel: 01228 524828
www.pinegrovehotel.co.uk

*Customers of H&H offered a Special Rate

IMPORTANT NOTICE TO PROSPECTIVE PURCHASERS SETTLEMENT & CLEARANCE OF STOCK

Please note that all lots must be settled on the day of purchase

Completion of a buyers slip is essential for parties
who have not dealt with the company before

New customers and agents wishing to purchase on behalf of another party
must contact the companys main office 48 hours prior to a sale

No Lots can leave the market without a 'pass slip' being issued by the main office

Purchasers From Outside The United Kingdom

Invoices will be raised in pounds sterling.

We request that payment is made to us in pounds sterling
by cheque/bankers draft on the day of sale.

Debit cards and business credit cards only accepted.
(2% surcharge on business credit cards)

If you pay with a credit card, it must be linked to a business bank account.

BIO SECURITY RULES

**HARRISON & HETHERINGTON LIMITED
BORDERWAY MART CARLISLE**

Notice to all Visitors and Traders

Please read and observe the following:

- Excessive dirty vehicles will not be allowed entry, therefore ensure vehicle is clean before arrival.
- All vehicles transporting livestock will be subject to a documentation check before entry to market site.
- All visitors and traders must ensure they wear clean clothing and footwear before entering market site.
- All visitors and traders using car park areas please use main entrance.
- All persons delivering livestock to mart must park on the hardcore area at the back of the site and then proceed along the designated route to the biosecurity control next to the supervisors office.
- Hauliers and farmers delivering livestock must disinfect their boots before and after loading or unloading.
- Livestock purchased or unsold will not be allowed to move unless an authorised "pass slip" has been issued by the main office.
- No livestock will be allowed to remain on the premises after a sale.
- Only staff, livestock hauliers, owners or their agents are permitted to load or unload livestock.
- Wash hands thoroughly when leaving livestock pennage areas.
- Please observe our staff's instructions at all times.

**Our on site Biosecurity Officer Stuart Graham
will only be too pleased to give you assistance.**

Foreword

The Stevenson family have been dairy farming in the Dunragit area for three generations and took over Kirminnoch Farm in 1939. Willy took over the running of the family farm in 1962 at the age of 17 following his father's death and won the Stranraer Show that same year with Stevenson's Countess. Stevenson's Ayrshires have been regular winners of Stranraer show ever since winning Grand Champion for the last time in 2017. Their association with the Ayrshire breed is huge and they have played an important role in the history and development of the breed over the years breeding top AI sires such as Stevenson's Saltire, Stevenson's Benjamin, Commanding Officer and Integrity and they also owned the popular AI sire West Mossgeil Modern Reality.

"We milk our show cows and show our milk cows" has been the family motto and something you regularly hear when viewing the herd at Kirminnoch Farm. When you consider the outstanding and most prolific cow families within the Stevenson's herd this motto becomes a reality. The cow families that rise to the top are the **Bunty, Marcia, White Lady, Buttercup and Marjorie** and they do this both in the milking parlour and show ring.

The Marcia family features in the sale with several outstanding opportunities for breeders to invest in. The foundation cow was Pimhill Marcia who was purchased at Richard Mayall's dispersal sale. She placed 2nd at the Scottish Winter Fair as a Senior Cow and her first daughter Stevenson's Marica 2 was Interbreed Champion Heifer in Milk at the Royal Highland & Royal Show in 2000, the only Ayrshire heifer in history to win both awards in the same year. She went on to win many shows including Interbreed at Dumfries Show in 2002 and is the dam of top AI sire Stevenson's Saltire.

One of the Stevenson's proudest achievements was wining Grand Champion at the Royal Show with Stevenson's Bunty 58 in the late 90's and winning Reserve Champion at the Royal Highland Show two years in a row with Stevenson's Buttercup 50. In recent years Stevenson's Bunty 114 (lot 30) has been the herd leader having placed 1st at UK Dairy Day for two years and won Interbreed Champion at Stranraer in 2016 and 2017, her two daughters sell sired by Ayr-Phoe Ideostar (lots 31 & 32) along with her two son (lots 33 & 34) sired by Stevenson's Argo & Brierside Snowman.

The sale comprises all the entire milking herd and all in-calf heifers due to calf in 2019. In total 159 Pedigree Ayrshire cattle sell, with **49 heifers in milk, 35 cows in their second, 27 cows in their third, 11 cows in their fourth and 17 cows with five or more calves plus 18 in-calf heifers and 2 bulls.**

The Stevenson's Ayrshire herd is currently averaging **7020kgs 4.26% butterfat and 3.41% protein** with approximately 30 freshly calved and summer calved cows and heifers selling. One of the **BIG** attractions in this sale must be the 18 in-calf heifers with several of them expected to be fresh before sale day.

The herd is grazed from early Spring to late Autumn each year and will be outside on pasture up until sale day. They are mainly in-calf to Stevenson's Bestman and Stevenson's Snow Ball (lot 34), who are both sons of the EX94 Stevenson's Bunty 114 who has produced over 10000kgs on four occasions. They are cubical housed and milked twice a day with cake feed at milking time and grass silage during the winter months.

Export to N. Ireland

The Stevenson family will house any animals purchased for N. Ireland for the 30-day export period

Herd Health

The herd is tested clear of BVD and Johnes and in a four-year TB testing area. The last herd test was in 2017

CATALOGUE

LOT

1 STEVENSON'S BUNTY 148 0304130854**Line. 11 (62.5% AYR)**

UK583547701565, PLI +£36, Born 02.10.14

Sire: HALMYRE URR LIEUTENANT

dam Stevenson's Bunty 102 0304114793 **EX90 LP60** by Stevenson's Saltire
g.d. Stevenson's Bunty 93 0304105641 by Stevenson's Variety
3.d. Stevenson's Bunty 66 0303043093 **EX91-2E LP60** by Bankend Up To Date
4.d. Stevenson's Bunty 59 0301434435 **EX94-2E** by Stevenson's Benjamin
5.d. Stevenson's Bunty 49 0300354243 **VG** by Stevenson's New Generation

LC 14.06.19**STEVENSON'S BUNTY 148**

2	03/05	6210	4.05	3.31	305	2	04/09	3652	3.69	2.99	98
SM 38.2kg Lcc341 Acc106											

Stevenson's Bunty 102 EX90 LP60

1	03/00	6881	4.48	3.37	297	2	03/11	7790	4.13	3.31	299
3	04/11	7280	4.43	3.30	305	4	06/00	7958	4.12	3.47	299
5	07/00	7340	4.27	3.31	302	6	07/11	5532	4.41	3.49	305
7	09/00	7572	4.15	3.14	305	8	10/04	6324	4.29	3.27	305
9	11/08	1197	4.58	3.00	50						

• Maternal Sister to:

Stevenson's Bunty 106 VG87 9188kg 3.74% 3.18%**Stevenson's Bunty 93**

1	02/06	5693	3.78	3.24	276	2	03/06	5981	3.45	3.23	291
3	04/06	6801	3.98	3.04	240						

• Maternal Sister to:

Stevenson's Bunty 81 EX90 8549kg 4.00% 3.38%**Stevenson's Bunty 66 EX91-2E LP60**

1	02/07	6175	3.70	3.22	305	2	03/10	7351	4.10	3.20	305
3	04/09	7121	3.70	3.13	295	4	05/09	8316	3.96	3.26	305
5	06/10	5452	3.49	3.03	287	6	08/02	8383	3.62	3.17	305
7	09/07	7161	3.92	3.15	305	8	10/07	8045	3.79	3.01	305

• Maternal Sister to:

Stevenson's Bunty 89 VG88 9452kg 3.46% 3.23%

LOT

2 STEVENSON'S SALLY 92 0304131910 Line. 77 (62.5% AYR)

UK583547201672, PLI +£69, Born 18.10.15

Sire: CUTHILL TOWERS RAMBO

dam	Stevenson's Sally 79 1405003298	by Sir Ridgedal Rustler Red
g.d.	Stevenson's Sally 66 0304112585 EX91	by Stevenson's Saltire
3.d.	Stevenson's Sally 52 0304105648	by Stevenson's Chain Reaction
4.d.	Stevenson's Sally 10 0303043094 H280	by Bankend Up To Date
5.d.	Stevenson's Sally 0300417789 H2 2*	by Ben Ferme Amigo
6.d.	Oldmill Sally 7 0300371441 VG LP60	by Twinbrook Kamstar

LC 26.08.19**STEVENSON'S SALLY 92**

1	02/11	7391	4.01	3.27	305	2	03/11	710	3.54	3.40	25
SM 28.4kg Lcc101 Acc101											

Stevenson's Sally 79

1	03/00	5715	4.59	3.44	305	2	04/00	7598	4.63	3.24	305
3	05/03	6988	4.45	3.35	305	4	06/05	7875	4.65	3.36	305
5	07/06	4707	3.40	3.15	136						

Stevenson's Sally 66 EX91

1	02/11	7110	4.12	3.37	305	2	04/00	10554	4.06	3.29	305
3	05/05	7904	3.79	3.41	305	4	06/06	7451	4.09	3.44	305
5	07/06	1637	3.84	3.16	94						

Stevenson's Sally 52

1	02/07	6384	4.46	3.71	305	2	04/00	7919	4.26	3.58	305
3	05/01	5529	4.89	3.66	256						

LOT

3 STEVENSON'S LOUISE 5 0304131899 Line. 2 (94.06% AYR)

UK583547501647, PLI+£137, Born 15.08.15

Sire: WEST MOSSGIEL MODERN REALITY

dam	Stevenson's Louise 4 1405003286 GP84	by West Mossgiel Class Talent
g.d.	Stevenson's Louise 0304114818 GP82	by Stevenson's West Side
3.d.	Halmyre Urr Louise 194 0304106759 H185	by Stadel

LC 10.08.19**STEVENSON'S LOUISE 5**

1	02/10	5186	4.51	3.68	305	2	03/12	1268	4.45	3.76	41
SM 32.2kg Lcc78 Acc56											

Stevenson's Louise 4 GP84

1	02/11	7295	3.90	3.34	305	2	03/11	6696	3.99	3.36	305
3	05/00	6779	3.96	3.38	305	4	05/11	5804	3.80	3.24	305

Stevenson's Louise GP82

1	02/06	7821	3.78	3.15	305	2	03/06	5838	3.60	3.32	305
3	04/07	9926	3.76	3.12	305	4	05/11	10303	3.63	3.19	305
5	06/11	5554	3.99	3.36	305						

Halmyre Urr Louise 194 H185

1	02/05	6968	3.74	3.58	292	2	03/05	7547	3.67	3.26	305
---	-------	------	------	------	-----	---	-------	------	------	------	-----

• Maternal Sister to:

Halmyre Urr Louise 181 EX90-2E 10995kg 4.42% 3.69%

LOT

4 STEVENSON'S VANITY 110 0304128327**Line. 3 (68.75% AYR)**

UK583547601494, PLI+£123, Born 16.12.13

Sire: STEVENSON'S SATELLITE

dam Stevenson's Vanity 103 1405002134 **GP84**.....by West Mossgiel Class Talent
g.d. Stevenson's Vanity 88 0304100312 **VG86**..... by Stevenson's Integrity
3.d. Stevenson's Vanity 76 0301471629 **H378**by Sunnymead Jade'S Senior
4.d. Stevenson's Vanity 70 0301445908 **VG87** by Stevenson's Benjamin

LC 04.11.18**AI'd 03.02.19 to BRITISH BLUE****STEVENSON'S VANITY 110**

1	02/11	5138	4.27	3.68	305	2	03/11	5707	4.42	3.44	296
3	04/11	6375	4.58	3.52	305						

SM 12kg Lcc124 Acc70**Stevenson's Vanity 103 GP84**

1	02/10	7083	4.33	3.64	305	2	04/01	5525	4.73	3.83	270
---	-------	------	------	------	-----	---	-------	------	------	------	-----

• Maternal Sister to:

Stevenson's Vanity 102 VG88 8226kg 4.51% 3.46%**Stevenson's Vanity 88 VG86**

1	02/07	6480	4.08	3.41	299	2	03/07	6359	4.25	3.46	305
3	05/00	8161	4.13	3.34	272	4	05/11	8615	4.00	3.33	298
5	06/10	7993	3.96	3.31	305	6	07/11	7601	4.20	3.40	305
7	09/00	7534	3.78	3.28	292	8	10/00	5806	3.50	3.36	305

Stevenson's Vanity 76 H378

1	03/03	6247	4.42	3.46	300	2	04/02	7082	4.37	3.60	305
3	05/02	6628	3.98	3.30	305	4	06/02	5980	4.21	3.33	287
5	07/01	7023	4.12	3.24	281	6	08/03	5897	4.26	3.40	303
7	09/03	6890	4.12	3.40	297	8	10/02	6509	3.86	3.36	305

LOT

5 STEVENSON'S BUTTERCUP 76 1405005777**Line. 4 (31.25% AYR)**

UK583547101419, PLI-£12, Born 01.03.13

Sire: LADINO PARK TALENT

dam Stevenson's Buttercup 66 0304118111 **GP81**..... by Stevenson's West Side
g.d. Stevenson's Buttercup 43 0304102785 by Stevenson's Integrity
3.d. Stevenson's Buttercup 36 0304094269 **VG87** by Bankend Up To Date
4.d. Stevenson's Buttercup 28 0300418254 by Stevenson's Top Drawer
5.d. Stevenson's Buttercup 24 0300370550 **VG**..... by Garthland Lucky Tankard
6.d. Stevenson's Buttercup 22 0300353242 **EX**.....by Stevenson's New Generation

LC 17.01.19**Ran with STEVENSON'S BESTMAN 0300007191448 or STEVENSON'S SNOW BALL 0300007191523 PD+****STEVENSON'S BUTTERCUP 76**

1	02/09	6133	3.99	3.34	305	2	03/11	7194	3.71	3.36	305
3	04/11	4867	4.05	3.48	271	4	05/11	5764	3.67	3.33	246

SM 13.7kg Lcc235 Acc348**Stevenson's Buttercup 66 GP81**

1	02/08	7267	3.75	3.13	305	2	04/00	3578	3.97	2.78	109
---	-------	------	------	------	-----	---	-------	------	------	------	-----

Stevenson's Buttercup 43

1	02/09	6397	4.00	3.25	275	2	03/07	8620	3.67	3.41	303
3	04/07	7688	3.84	3.15	298	4	05/07	7902	3.72	3.51	305
5	06/09	8004	3.71	3.31	293	6	07/07	5118	3.53	3.46	227

• Maternal Sister to:

Stevenson's Buttercup 50 EX94-2E 10698kg 3.86% 3.07%**Stevenson's Buttercup 36 VG87**

1	03/00	7577	3.89	3.09	305	2	03/11	4390	4.09	3.42	282
3	04/10	6667	3.72	3.27	305	4	05/10	8153	3.90	3.02	305
5	06/09	6667	3.20	3.35	288	6	08/02	7448	3.34	2.92	305

LOT Dam of Lot 7

6 STEVENSON'S WHITE LADY 349 0304128487 Line. 7 (71.87% AYR)
 UK583547301519, PLI+£253, Born 25.03.14

Sire: WEST MOSSGIEL MODERN REALITY

dam Stevenson's White Lady 342 0304122077 **GP83** by Stevenson's Stardust
g.d. Stevenson's White Lady 328 0304112590 **EX90** by Stevenson's Saltire
3.d. Stevenson's White Lady 318 0304104484 by Stevenson's Voyager

LC 11.10.18**Due soon to BRITISH BLUE PD+****STEVENSON'S WHITE LADY 349**

1	02/06	4220	4.70	3.34	207	2	03/05	8070	4.63	3.37	305
3	04/07	7739	4.65	3.45	305						

Dry Acc194**Stevenson's White Lady 342 GP83**

1	02/06	7477	4.49	3.57	305	2	03/06	8218	4.41	3.53	305
3	04/10	6008	5.09	3.41	266	4	05/09	6426	4.77	3.42	296
5	07/00	7544	4.84	3.40	305						

Stevenson's White Lady 328 EX90

1	02/11	9687	3.82	3.35	305	2	04/01	11961	3.18	3.16	305
3	05/03	10821	3.64	3.21	305	4	06/06	8625	3.47	3.39	305
5	07/07	6597	3.68	3.42	305	6	09/01	4647	4.09	3.06	221

Stevenson's White Lady 318

1	02/11	7820	4.09	3.38	305
---	-------	------	------	------	-----

LOT Dau of Lot 6

7 STEVENSON'S WHITE LADY 354 0304134947 (70.31% AYR)
 UK583547601760, PLI+£163, Born 29.09.16

Sire: STEVENSON'S SIMPLY THE BEST

dam Stevenson's White Lady 349 0304128487 by West Mossgiel Modern Reality
g.d. Stevenson's White Lady 342 0304122077 **GP83** by Stevenson's Stardust
3.d. Stevenson's White Lady 328 0304112590 **EX90** by Stevenson's Saltire

Due to calve before sale day**Stevenson's White Lady 349**

1	02/06	4220	4.70	3.34	207	2	03/05	8070	4.63	3.37	305
3	04/07	7739	4.65	3.45	305						

Stevenson's White Lady 342 GP83

1	02/06	7477	4.49	3.57	305	2	03/06	8218	4.41	3.53	305
3	04/10	6008	5.09	3.41	266	4	05/09	6426	4.77	3.42	296
5	07/00	7544	4.84	3.40	305						

Stevenson's White Lady 328 EX90

1	02/11	9687	3.82	3.35	305	2	04/01	11961	3.18	3.16	305
3	05/03	10821	3.64	3.21	305	4	06/06	8625	3.47	3.39	305
5	07/07	6597	3.68	3.42	305	6	09/01	4647	4.09	3.06	221

LOT

8 STEVENSON'S SUSI 35 0304131258**Line. 8 (64.06% AYR)**

UK583547601599, PLI +£82, Born 01.03.15

Sire: STEVENSON'S SATELLITE**dam** Stevenson's Susi 33 1405009706 by Stevenson's Stardust**g.d.** Stevenson's Susi 15 1405001339.....by Muirston Trump Card**3.d.** Stevenson's Susi 0304100212 **VG88**..... by Stevenson's Integrity**4.d.** Midkelton Susi 4 0110072943 **VG88 LP60**.....by Pinehurst Frontline-Red**LC 15.03.19****Ran with STEVENSON'S BESTMAN 0300007191448 or STEVENSON'S SNOW BALL 0300007191523 PD+****STEVENSON'S SUSI 35**

1	02/11	4409	5.08	3.51	305	2	04/01	4648	4.56	3.36	189
						SM 17.4kg Lcc225 Acc1044					

Stevenson's Susi 33

1	02/05	6045	5.13	3.44	305	2	03/04	5264	5.26	3.34	291
---	-------	------	------	------	-----	---	-------	------	------	------	-----

Stevenson's Susi 15

1	02/08	7052	4.22	3.29	305	2	03/08	5900	4.32	3.37	296
3	04/09	7508	4.30	3.19	305	4	06/01	7166	4.53	3.24	305
5	07/03	6334	4.40	3.04	305						

Stevenson's Susi VG88

1	02/11	6233	4.33	3.24	305	2	04/00	8628	4.18	3.26	305
3	05/00	8932	4.44	3.16	305	4	06/00	8826	4.45	3.21	305
5	07/03	8639	4.43	2.99	305						

• Maternal Sister to:

Stevenson's Susi 16 EX91 9609kg 5.32% 3.49%**Stevenson's Susi 2 VG88** 9061kg 3.91% 3.19%

LOT

9 STEVENSON'S MARCIA 44 0304133285**Line. 9 (68.75% AYR)**

UK583547501689, PLI +£52, Born 09.12.15

Sire: CUTHILL TOWERS RAMBO

- dam** Stevenson's Marcia 24 1405001997 **GP84**by West Mossziel Class Talent
g.d. Stevenson's Marcia 12 0304111018 **VG86** by Wheatrig Lenas Commander
3.d. Stevenson's Marcia 2 0304092799 **EX96-4E LP100 3***by Horizon Ranger Red Hol
4.d. Pimhill Mistral Marcia 0301424095 **EX92-2E** by Roi Madges Mistral
5.d. Pimhill Marcia 26 0300403297 **VG**by Outerford Broadsword
6.d. Pimhill Marcia 21 0300362166 **VG** by Pimhill Comet

LC 08.01.19Ran with **STEVENSON'S BESTMAN 0300007191448** or **STEVENSON'S SNOW BALL 0300007191523 PD+****STEVENSON'S MARCIA 44**1 03/01 6360 4.38 255 **SM 33.8kg** Lcc249 Acc340**Stevenson's Marcia 24 GP84**

1	02/10	7904	4.24	3.49	305	2	03/11	5248	4.33	3.49	289
3	05/00	8961	4.65	3.27	305	4	06/02	7350	4.37	3.38	282
5	07/03	8850	4.73	3.36	305	6	08/04	4136	4.10	2.96	126

Stevenson's Marcia 12 VG86

1	03/00	5376	4.15	3.49	293	2	04/00	7074	3.95	3.29	301
3	05/00	8437	3.54	3.18	305	4	06/01	7010	3.76	3.27	278
5	07/02	8311	3.54	3.30	305	6	08/04	6304	3.90	3.34	284
7	09/05	6858	3.93	3.29	305						

• Maternal Sister to:

Stevenson's Marcia 8 EX91 9999kg 4.13% 3.34%**Stevenson's Marcia 3 VG88** 8597kg 3.77% 3.16%**Stevenson's Marcia 22 VG87** 7848kg 3.93% 3.46%**Stevenson's Marcia 10 VG86(3YR)** 11066kg 4.44% 3.19%**Stevenson's Marcia 2 EX96-4E LP100 3***

1	02/06	8362	4.13	3.17	305	2	03/06	8281	4.42	3.24	246
3	04/05	10133	4.29	3.34	305	4	05/11	11793	4.62	3.14	305
5	06/11	12580	4.24	3.23	305	6	08/00	11845	4.12	3.21	305
7	09/01	11120	3.88	3.16	305	8	10/05	11648	4.12	3.26	298
9	11/05	9446	3.89	3.19	297	10	12/05	6434	4.04	3.11	176

LOT

10 STEVENSON'S SALLY 94 1405012024**Line. 10 (43.75% AYR)**

UK583547201714, PLI +£85, Born 04.04.16

Sire: STEVENSON'S OUTLINE

dam	Stevenson's Sally 84 1405005779	by Stevenson's Talisman
g.d.	Stevenson's Sally 67 0304114794 EX90	by Palmyra Pardner Baltimore
3.d.	Stevenson's Sally 11 0303043095 EX92-2E LP80	by Bankend Up To Date
4.d.	Stevenson's Sally 7 0303040001 EX94-2E LP60	by Meadolake Jubilant
5.d.	Stevenson's Sally 0300417789 H2 2*	by Ben Ferme Amigo
6.d.	Oldmill Sally 7 0300371441 VG LP60	by Twinbrook Kamstar

LC 18.02.19**Ran with STEVENSON'S BESTMAN 0300007191448 or STEVENSON'S SNOW BALL 0300007191523 PD+****STEVENSON'S SALLY 94**1 02/11 3403 3.64 3.45 214 **SM 11.8kg** Lcc314 Acc106**Stevenson's Sally 84**

1	03/00	7198	3.96	3.32	305	2	04/05	8914	3.77	3.18	305
3	05/08	8224	4.04	3.17	250						

• Maternal Sister to:

Stevenson's Sally 77 VG89 8093kg 4.12% 3.33%**Stevenson's Sally 67 EX90**

1	02/11	7617	4.08	3.23	305	2	04/04	7529	4.19	3.36	305
3	05/05	7697	3.73	3.37	305						

Stevenson's Sally 11 EX92-2E LP80

1	03/00	6497	4.03	3.55	305	2	03/11	7769	4.31	3.49	305
3	04/11	8854	3.99	3.31	305	4	06/01	8884	3.76	3.36	305
5	07/06	8118	3.90	3.30	305	6	08/09	6832	4.09	3.40	305
7	09/09	7810	3.55	3.31	305	8	11/01	10075	3.77	3.20	305
9	12/04	9273	3.78	3.26	305	10	13/09	7050	3.81	3.33	305

LOT

11 STEVENSON'S LINZI 14 0304128484**Line. 21 (62.5% AYR)**

UK583547701516, PLI+£214, Born 16.03.14

Sire: WEST MOSSGIEL MODERN REALITY**dam** Stevenson's Linzi 2 0304115034 **EX95-4E**.....by Stevenson's Saltir**LC 23.03.19****Ran with STEVENSON'S BESTMAN 0300007191448 or STEVENSON'S SNOW BALL 0300007191523 PD+****STEVENSON'S LINZI 14**

1	02/08	5427	4.34	3.24	305	2	04/00	7398	4.42	3.04	305
3	05/01	4899	3.52	3.19	181						

Stevenson's Linzi 2 EX95-4E

1	02/11	6828	4.00	3.44	305	2	04/01	10071	3.50	3.39	305
3	05/05	8623	3.48	3.52	292	4	06/04	9423	3.66	3.64	305
5	07/08	8143	4.23	3.55	305	6	08/11	8473	4.09	3.42	305

LOT

12 STEVENSON'S DIANA 57 0304131911**Line. 12 (73.43% AYR)**

UK583547301673, PLI +£31, Born 18.10.15

Sire: STEVENSON'S SIMPLY THE BEST

dam Stevenson's Diana 53 0304125380 by Haresfoot Simply Perfek
g.d. Stevenson's Diana 43 0304112562 **VG85(3YR)** by Palmyra Pardner Baltimore
3.d. Stevenson's Diana 25 0304098394 **H185** by Stevenson's Integrity
4.d. Stevenson's Diana 9 0304092791 **EX91** by Stevenson's Benjamin

LC 27.04.19**Ran with STEVENSON'S BESTMAN 0300007191448 or STEVENSON'S SNOW BALL 0300007191523 PD+****STEVENSON'S DIANA 57**

1	02/06	4960	4.64	3.71	300	2	03/07	4661	3.95	3.23	146
						SM 21.5kg Lcc371 Acc1015					

Stevenson's Diana 53

1	02/11	8057	3.89	3.16	305	2	04/00	7827	3.80	3.14	305
3	05/02	4276	3.76	3.19	262						

Stevenson's Diana 43 VG85(3YR)

1	03/00	6682	4.37	3.26	305	2	04/01	7134	4.35	3.34	305
3	05/02	6082	4.41	3.22	305	4	06/04	5644	4.21	3.14	270

Stevenson's Diana 25 H185

1	02/11	8361	4.15	3.17	305	2	04/03	7936	4.24	3.26	305
3	05/09	8224	4.42	3.29	305						

• Maternal Sister to:

Stevenson's Diana 16 EX90 7657kg 3.84% 3.40%

LOT

13 STEVENSON'S LAUREN 22 1405012916**Line. 14 (33.59% AYR)**

UK583547101734, PLI+£120, Born 24.06.16

Sire: STEVENSON'S OUTLINE

dam Stevenson's Lauren 15 1405006705 **GP83** by Stevenson's Talisman
g.d. Stevenson's Lauren 10 1405001991 by Stevenson's Stardust
3.d. Stevenson's Lauren 8 0304114843 **VG86** by Rosedale-L Rampage-Red
4.d. Stevenson's Lauren 4 0304100206 **H187 LP80** by Stevenson's Integrity
5.d. Stevenson's Lauren 2 0304095453 **EX90** by Stevenson's Rangefinder

LC 18.02.19**Ran with STEVENSON'S BESTMAN 0300007191448 or STEVENSON'S SNOW BALL 0300007191523 PD+****STEVENSON'S LAUREN 22**

1	02/08	4531	3.86	3.12	214	SM 35.8kg Lcc142 Acc110					
---	-------	------	------	------	-----	--------------------------------	--	--	--	--	--

Stevenson's Lauren 15 GP83

1	02/10	7512	3.97	3.28	305	2	04/00	7437	4.52	3.49	305
---	-------	------	------	------	-----	---	-------	------	------	------	-----

Stevenson's Lauren 10

1	02/11	9055	4.31	3.36	305						
---	-------	------	------	------	-----	--	--	--	--	--	--

Stevenson's Lauren 8 VG86

1	02/11	11172	3.72	3.16	305	2	04/00	10749	3.95	3.12	305
3	05/02	11188	3.65	3.04	305	4	06/02	10002	3.38	3.06	286

• Maternal Sister to:

Stevenson's Lauren 9 VG87 9474kg 3.87% 3.09%**Stevenson's Lauren 13 VG85(3YR)** 7762kg 3.75% 3.50%

LOT

14 STEVENSON'S LAUREN 17 1405007599 **Line. 15 (10.93% AYR)**
 UK583547701495, PLI+£310, Born 17.12.13

Sire: SCIENTIFIC SS DUSK

dam Stevenson's Lauren 8 0304114843 **VG86** by Rosedale-L Rampage-Red
g.d. Stevenson's Lauren 4 0304100206 **H187 LP80** by Stevenson's Integrity
3.d. Stevenson's Lauren 2 0304095453 **EX90** by Stevenson's Rangefinder

LC 15.05.19

AI'd 08.09.19 to STEVENSON'S BESTMAN 0300007191448

STEVENSON'S LAUREN 17

1	03/00	9119	3.97	3.23	305	2	04/03	8437	3.90	3.19	305
3	05/05	5234	3.32	2.99	128			SM26.7kg	Lcc339	Acc418	

Stevenson's Lauren 8 VG86 3gensVG/EX

1	02/11	11172	3.72	3.16	305	2	04/00	10749	3.95	3.12	305
3	05/02	11188	3.65	3.04	305	4	06/02	10002	3.38	3.06	286

• Maternal Sister to:

Stevenson's Lauren 9 VG87 9474kg 3.87% 3.09%
Stevenson's Lauren 13 VG85(3YR) 7762kg 3.75% 3.50%

Stevenson's Lauren 4 H187 LP80

1	02/11	8275	3.56	3.39	305	2	03/11	8817	3.92	3.35	287
3	04/11	8485	3.84	3.27	286	4	06/00	9605	3.80	3.30	305
5	07/01	7885	4.02	3.26	274	6	08/01	9169	3.81	3.21	300
7	09/01	8630	3.72	3.21	274	8	10/00	7322	3.86	3.26	294
9	11/01	8053	3.94	3.28	282	10	12/02	6665	4.02	3.27	285

Stevenson's Lauren 2 EX90

1	02/09	8092	3.72	3.36	305	2	03/09	7604	3.76	3.25	292
3	04/09	9470	3.80	3.29	305	4	05/10	6929	3.31	3.11	204

LOT

15 STEVENSON'S VANITY 109 0304126240 **Line. 17 (62.5% AYR)**
 UK583547201441, PLI-£17, Born 19.05.13

Sire: STEVENSON'S TALISMAN 1408000092

dam Stevenson's Vanity 98 0301494893 by Stevenson's Saltire
g.d. Stevenson's Vanity 76 0301471629 **H378** by Sunnymead Jade'S Senior
3.d. Stevenson's Vanity 70 0301445908 **VG87** by Stevenson's Benjamin

LC 12.04.19

Ran with STEVENSON'S BESTMAN 0300007191448 or STEVENSON'S SNOW BALL 0300007191523 PD+

STEVENSON'S VANITY 109

1	02/09	4959	4.94	3.36	305	2	03/09	8101	4.77	3.27	305
3	04/09	7568	5.17	3.30	305	4	05/11	5978	4.40	3.01	161
								SM 23.4kg	Lcc145	Acc65	

Stevenson's Vanity 98

1	02/07	7223	3.73	3.29	305	2	04/01	8182	3.76	3.30	305
3	05/02	7940	3.63	3.30	288	4	06/02	6935	3.39	3.19	232

• Maternal Sister to:

Stevenson's Vanity 88 VG86 8615kg 4.00% 3.33%

Stevenson's Vanity 76 H378

1	03/03	6247	4.42	3.46	300	2	04/02	7082	4.37	3.60	305
3	05/02	6628	3.98	3.30	305	4	06/02	5980	4.21	3.33	287
5	07/01	7023	4.12	3.24	281	6	08/03	5897	4.26	3.40	303
7	09/03	6890	4.12	3.40	297	8	10/02	6509	3.86	3.36	305
9	11/03	4529	3.94	3.22	200						

Stevenson's Vanity 70 VG87

1	03/02	4603	4.37	3.48	305	2	04/05	7991	4.10	3.39	305
3	05/05	7540	4.25	3.48	305	4	06/06	6907	4.58	3.61	302
5	07/06	7742	3.88	3.65	305	6	08/09	6865	4.50	3.45	294
7	09/08	7226	4.37	3.62	292	8	10/07	8524	4.09	3.35	305
9	11/08	7779	3.90	3.35	305	10	13/02	7769	4.22	3.34	305

H&H Land & Estates



At H&H Land & Estates,
we pride ourselves on
our professional integrity
and friendly service we offer.

- Property Sales & Lettings
- Valuations & AMC Agents
- Rural & Property Estate Management
- Conservation and Environment
- Grants & Scheme Advice
- Landlord & Tenant
- Planning and Development Land
- Forestry & Woodland Management



01228 406260
hhlandestates.co.uk



When it comes to insurance, one size doesn't fit all

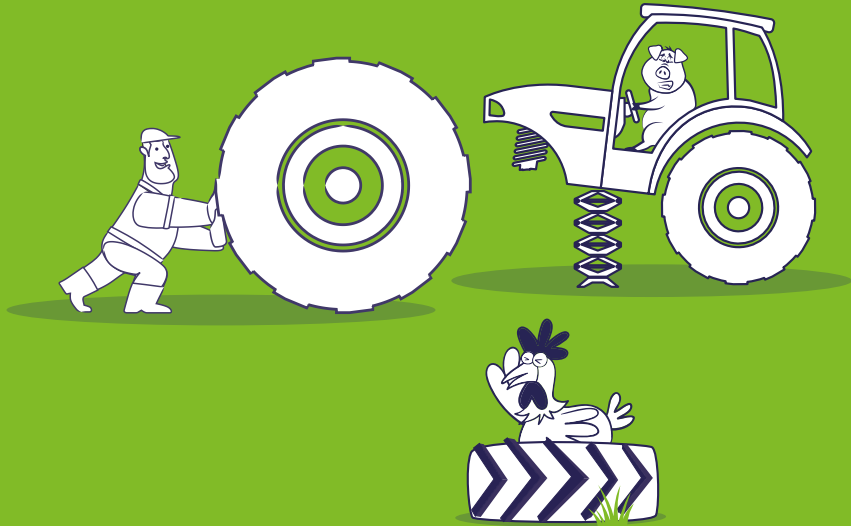

At H&H Insurance Brokers, you get access to the widest range of policies available, rather than just a few standard packages as offered by some insurers.

This means you get exactly the right cover for your farm and don't end up paying for extras you don't need.

And with over 30 years' industry experience, we're fast becoming the insurance broker of choice for the regions' agricultural community.

Why not speak to one of our farm insurance experts today on 01228 406 290 for a 'no obligation' quote.



Authorised and regulated by the
Financial Conduct Authority (FCA)
under Firm Reference Number 305809



www.hhinsurancebrokers.co.uk

LOT

16 STEVENSON'S SUSI 40 0304134531**(71.87% AYR)**

UK583547201728, PLI +£64, Born 07.06.16

Sire: STEVENSON'S SIMPLY THE BEST**dam** Stevenson's Susi 8 0304114792 **GP82**by McCormick Nelson**g.d.** Stevenson's Susi 2 0304101380 **VG88 LP60**..... by Cuthill Towers Autumn Gold**3.d.** Midkelton Susi 4 0110072943 **VG88 LP60**.....by Pinehurst Frontline-Red**Due to calve before sale day****Stevenson's Susi 8 GP82**

1	03/01	8253	3.69	3.30	305	2	04/02	9875	3.86	3.18	305
3	05/03	8779	3.54	3.27	305	4	06/05	7518	3.84	3.36	259
5	07/05	9523	3.78	3.17	305	6	08/08	8636	3.75	3.09	305
7	09/09	4074	3.66	3.39	228						

• Maternal Sister to:

Stevenson's Susi 18 VG85(3YR) 9530kg 3.66% 3.36%**Stevenson's Susi 2 VG88 LP60**

1	02/10	7615	4.18	3.51	305	2	03/11	8172	4.20	3.31	305
3	04/11	7317	4.07	3.27	275	4	05/10	9061	3.91	3.19	305
5	07/02	8984	3.81	3.20	305	6	08/04	8686	3.70	3.10	270
7	09/04	8703	3.83	3.17	305	8	10/08	3527	3.11	3.35	241

• Maternal Sister to:

Stevenson's Susi 16 EX91 9609kg 5.32% 3.49%**Stevenson's Susi VG88** 8932kg 4.44% 3.16%**Midkelton Susi 4 VG88 LP60**

LOT

17 STEVENSON'S MARCIA 24 1405001997 GP84 Line. 19 (50% AYR)
 UK583547101153, PLI+£221, Born 01.12.10

Sire: WEST MOSSGIEL CLASS TALENT

- dam** Stevenson's Marcia 12 0304111018 **VG86** by Wheatrig Lenas Commander
- g.d.** Stevenson's Marcia 2 0304092799 **EX96-4E LP100 3***by Horizon Ranger Red Hol
- 3.d.** Pimhill Mistral Marcia 0301424095 **EX92-2E** by Roi Madges Mistral
- 4.d.** Pimhill Marcia 26 0300403297 **VG**by Outerford Broadsword
- 5.d.** Pimhill Marcia 21 0300362166 **VG** by Pimhill Comet

LC 12.04.19

AI'd 08.09.19 to STEVENSON'S BESTMAN 0300007191448 PD+

STEVENSON'S MARCIA 24 GP84

1	02/10	7904	4.24	3.49	305	2	03/11	5248	4.33	3.49	289
3	05/00	8961	4.65	3.27	305	4	06/02	7350	4.37	3.38	282
5	07/03	8850	4.73	3.36	305	6	08/04	5034	4.13	3.06	161

SM 24.6kg Lcc196 Acc158

Stevenson's Marcia 12 VG86 5gensVG/EX

1	03/00	5376	4.15	3.49	293	2	04/00	7074	3.95	3.29	301
3	05/00	8437	3.54	3.18	305	4	06/01	7010	3.76	3.27	278
5	07/02	8311	3.54	3.30	305	6	08/04	6304	3.90	3.34	284
7	09/05	6858	3.93	3.29	305						

• Maternal Sister to:

- Stevenson's Marcia 8 EX91** 9999kg 4.13% 3.34%
- Stevenson's Marcia 3 VG88** 8597kg 3.77% 3.16%
- Stevenson's Marcia 22 VG87** 7848kg 3.93% 3.46%
- Stevenson's Marcia 10 VG86(3YR)** 11066kg 4.44% 3.19%

Stevenson's Marcia 2 EX96-4E LP100 3*

1	02/06	8362	4.13	3.17	305	2	03/06	8281	4.42	3.24	246
3	04/05	10133	4.29	3.34	305	4	05/11	11793	4.62	3.14	305
5	06/11	12580	4.24	3.23	305	6	08/00	11845	4.12	3.21	305
7	09/01	11120	3.88	3.16	305	8	10/05	11648	4.12	3.26	298
9	11/05	9446	3.89	3.19	297	10	12/05	6434	4.04	3.11	176

Pimhill Mistral Marcia EX92-2E

1	02/00	4775	4.33	3.66	305	2	03/02	6103	4.25	3.45	305
3	04/04	5927	4.37	3.28	295	4	05/04	6763	3.96	3.39	278
5	06/03	6527	3.90	3.27	305						



STEVENSON'S MARCIA 2 EX96-4E LP100 3*
 dam of Lot 17

LOT

18 STEVENSON'S SALLY 91 0304131895**Line. 18 (64.84% AYR)**

UK583547301631, PLI -£28, Born 12.06.15

Sire: STEVENSON'S SIMPLY THE BEST

dam Stevenson's Sally 80 0304124115 by Stevenson's West Side
g.d. Stevenson's Sally 61 0304109947 by Middle Emerald Last
3.d. Stevenson's Sally 45 0304101398 by Stevenson's Storm

LC 18.06.18

due to calve before sale day

STEVENSON'S SALLY 911 03/00 7480 3.99 3.22 305 **Dry Acc74****Stevenson's Sally 80**

1	03/02	5900	5.17	3.61	293	2	04/01	1909	5.09	3.10	46
3	05/11	4835	3.98	3.04	228	4	06/11	4637	3.92	2.96	161

Stevenson's Sally 61

1	02/09	5838	3.75	3.49	305	2	03/08	5998	3.78	3.40	277
3	04/07	7166	3.84	3.30	296	4	05/07	5756	3.59	3.42	264
5	06/07	7308	3.35	3.33	305	6	07/08	6300	3.33	3.37	252
7	08/08	4528	3.69	3.41	198						

Stevenson's Sally 45

6 07/11 8048 3.45 2.92 305 7 08/11 7433 3.72 3.09 305

LOT

19 STEVENSON'S BUNTY 160 1405012921**Line. 20 (37.5% AYR)**

UK583547401744, PLI +£95, Born 04.07.16

Sire: STEVENSON'S OUTLINE

dam Stevenson's Bundy 140 1405006713 by Stevenson's Talisman
g.d. Stevenson's Bundy 118 1405001995 by Muirston Trump Card
3.d. Stevenson's Bundy 98 0304109957 **VG85** by Middle Emerald Last

LC 26.05.19

Ran with STEVENSON'S BESTMAN 0300007191448 or STEVENSON'S SNOW BALL 0300007191523 PD+

STEVENSON'S BUNTY 1601 02/11 3540 3.73 2.94 117 **SM 26.3kg Lcc137 Acc77****Stevenson's Bundy 140**

1 02/09 1008 5.86 3.38 42

Stevenson's Bundy 118

1 03/00 1213 4.20 3.43 36

Stevenson's Bundy 98 VG85

1	03/00	7075	3.79	3.26	305	2	04/00	8684	3.68	3.19	305
3	05/02	10260	3.58	3.12	305	4	06/03	8970	3.72	3.23	305
5	07/03	7467	3.87	3.28	298	6	08/03	9740	3.68	3.11	305

LOT

20 STEVENSON'S BUNTY 162 0304134538**(60.93% AYR)**

UK583547301750, PLI+£104, Born 19.07.16

Sire: STEVENSON'S SIMPLY THE BEST

dam	Stevenson's Bundy 117 0304122088 GP84	by Muirston Trump Card
g.d.	Stevenson's Bundy 102 0304114793 EX90 LP60	by Stevenson's Saltire
3.d.	Stevenson's Bundy 93 0304105641.....	by Stevenson's Variety
4.d.	Stevenson's Bundy 66 0303043093 EX91-2E LP60	by Bankend Up To Date
5.d.	Stevenson's Bundy 59 0301434435 EX94-2E	by Stevenson's Benjamin
6.d.	Stevenson's Bundy 49 0300354243 VG	by Stevenson's New Generation

due to calve before sale day**Stevenson's Bundy 117 GP84**

1	02/06	8048	3.90	3.55	305	2	03/07	7643	3.77	3.49	305
3	04/09	6000	4.18	3.40	246	4	05/09	6238	4.14	3.12	225

Stevenson's Bundy 102 EX90 LP60

1	03/00	6881	4.48	3.37	297	2	03/11	7790	4.13	3.31	299
3	04/11	7280	4.43	3.30	305	4	06/00	7958	4.12	3.47	299
5	07/00	7340	4.27	3.31	302	6	07/11	5532	4.41	3.49	305
7	09/00	7572	4.15	3.14	305	8	10/04	6324	4.29	3.27	305
9	11/08	1973	4.38	3.03	85						

• Maternal Sister to:

Stevenson's Bundy 106 VG87 9188kg 3.74% 3.18%**Stevenson's Bundy 93**

1	02/06	5693	3.78	3.24	276	2	03/06	5981	3.45	3.23	291
3	04/06	6801	3.98	3.04	240						

• Maternal Sister to:

Stevenson's Bundy 81 EX90 8549kg 4.00% 3.38%

LOT

21 STEVENSON'S SALLY 88 0304128491**Line. 22 (75% AYR)**

UK583547101531, PLI +£79, Born 26.04.14

Sire: STEVENSON'S SATELLITE

dam	Stevenson's Sally 76 0304122080 GP83	by Stevenson's Stardust
g.d.	Stevenson's Sally 66 0304112585 EX91	by Stevenson's Saltire
3.d.	Stevenson's Sally 52 0304105648	by Stevenson's Chain Reaction

LC 01.03.19**Ran with STEVENSON'S BESTMAN 0300007191448 or STEVENSON'S SNOW BALL 0300007191523 PD+****STEVENSON'S SALLY 88**

1	02/10	7353	3.76	3.55	288	2	03/09	7081	4.55	3.24	305
3	04/11	6650	3.93	3.13	203						

SM 27.1kg Lcc115 Acc63**Stevenson's Sally 76 GP83**

1	03/07	7820	3.46	3.35	305	2	04/07	9064	3.58	3.32	305
3	05/08	8529	3.35	3.26	305						

Stevenson's Sally 66 EX91

1	02/11	7110	4.12	3.37	305	2	04/00	10554	4.06	3.29	305
3	05/05	7904	3.79	3.41	305	4	06/06	7451	4.09	3.44	305

Stevenson's Sally 52

1	02/07	6384	4.46	3.71	305	2	04/00	7919	4.26	3.58	305
3	05/01	5529	4.89	3.66	256						

LOT

22 STEVENSON'S MARCIA 41 1405009705**Line. 23 (31.2% AYR)**

UK583547401373, PLI+£316, Born 01.10.12

Sire: WILLSBRO RED RAZZLE

dam	Stevenson's Marcia 13 0304112553 VG88	by Stevenson's Saltire
g.d.	Stevenson's Marcia 6 0304100208	by Stevenson's Integrity
3.d.	Stevenson's Marcia 3 0304095456 VG88 LP60	by Stevenson's Rangefinder
4.d.	Stevenson's Marcia 2 0304092799 EX96-4E LP100 3*	by Horizon Ranger Red Hol
5.d.	Pimhill Mistral Marcia 0301424095 EX92-2E	by Roi Madges Mistral
6.d.	Pimhill Marcia 26 0300403297 VG	by Outerford Broadsword
7.d.	Pimhill Marcia 21 0300362166 VG	by Pimhill Comet

LC 05.04.19Ran with **STEVENSON'S BESTMAN 0300007191448** or **STEVENSON'S SNOW BALL 0300007191523 PD+****STEVENSON'S MARCIA 41**

1	02/09	8368	4.37	3.14	305	2	03/09	7177	4.65	3.69	305
3	04/09	8875	4.12	3.25	305	4	06/07	6798	3.82	2.93	168

SM 23.3kg Lcc1248 Acc575**Stevenson's Marcia 13 VG88**

1	04/07	8260	3.85	3.38	305	2	05/06	6625	4.12	3.47	305
3	06/05	9524	3.98	3.35	275	4	07/04	7360	4.00	3.58	305

Stevenson's Marcia 6

1	03/00	7429	4.53	3.20	305	2	04/06	7746	4.24	3.21	305
3	05/07	7683	4.75	3.28	305						

Stevenson's Marcia 3 VG88 LP60

1	02/05	7337	3.86	3.15	305	2	03/11	8003	3.64	3.04	285
3	04/11	8597	3.77	3.16	305	4	06/00	7934	3.84	3.16	305
5	07/00	7551	3.74	3.31	296	6	07/11	7255	4.20	3.36	305
7	09/10	7981	4.30	3.11	305						

• Maternal Sister to:

Stevenson's Marcia 8 EX91 9999kg 4.13% 3.34%**Stevenson's Marcia 22 VG87** 7848kg 3.93% 3.46%**Stevenson's Marcia 10 VG86(3YR)** 11066kg 4.44% 3.19%**Stevenson's Marcia 12 VG86** 8437kg 3.54% 3.18%

LOT Dam of Lot 23a

23 STEVENSON'S SALLY 87 0304128482

Line. 24 (75% AYR)

UK583547501514, PLI+£150, Born 10.03.14

Sire: WEST MOSSGIEL MODERN REALITY

- dam** Stevenson's Sally 74 0304121037 **GP81** by Stevenson's West Side
- g.d.** Stevenson's Sally 64 0304112556 by Stevenson's Saltire
- 3.d.** Stevenson's Sally 34 0304098402 **H280** by Stevenson's Integrity
- 4.d.** Stevenson's Sally 7 0303040001 **EX94-2E LP60** by Meadolake Jubilant
- 5.d.** Stevenson's Sally 0300417789 **H2 2*** by Ben Ferme Amigo
- 6.d.** Oldmill Sally 7 0300371441 **VG LP60** by Twinbrook Kamstar

LC 12.03.19

Ran with **STEVENSON'S BESTMAN 0300007191448** or **STEVENSON'S SNOW BALL 0300007191523 PD+**

STEVENSON'S SALLY 87

1	02/08	6612	3.73	3.25	305	2	04/00	7536	3.99	3.13	305
3	05/01	6205	3.54	3.30	192			SM 21.3kg	Lcc420	Acc128	

Stevenson's Sally 74 GP81

1	03/01	6279	3.88	3.74	293	2	04/00	6565	4.32	3.96	305
3	05/01	6792	4.27	3.63	305	4	06/02	5861	4.60	3.62	284
5	07/01	6604	4.11	3.77	284	6	08/00	6524	4.68	3.78	274

Stevenson's Sally 64

- Maternal Sister to:
Stevenson's Sally 70 VG87 8995kg 4.06% 3.48%

Stevenson's Sally 34 H280

1	02/10	6450	4.35	3.37	305	2	04/02	6706	4.02	3.42	305
3	05/04	7348	3.78	3.40	292	4	06/02	7707	3.97	3.68	305
5	07/04	5210	3.87	3.06	162						

- Maternal Sister to:
Stevenson's Sally 11 EX92-2E 10075kg 3.77% 3.20%

LOT Dau of 23

23a STEVENSON'S SALLY 97 0304134959

(56.25% AYR)

UK5835471101776, PLI+£142, Born 08.11.16

Sire: STEVENSON'S OUTLINE

- dam** Stevenson's Sally 87 0304128482 by West Mossgiel Modern Reality
- g.d.** Stevenson's Sally 74 0304121037 **GP81** by Stevenson's West Side
- 3.d.** Stevenson's Sally 64 0304112556 by Stevenson's Saltire
- 4.d.** Stevenson's Sally 34 0304098402 **H280** by Stevenson's Integrity
- 5.d.** Stevenson's Sally 7 0303040001 **EX94-2E LP60** by Meadolake Jubilant

Due to calve before sale day

Stevenson's Sally 87

1	02/08	6612	3.73	3.25	305	2	04/00	7536	3.99	3.13	305
3	05/00	6205	3.54	3.30	192						

Stevenson's Sally 74 GP81

1	03/01	6279	3.88	3.74	293	2	04/00	6565	4.32	3.96	305
3	05/01	6792	4.27	3.63	305	4	06/02	5861	4.60	3.62	284
5	07/01	6604	4.11	3.77	284	6	08/00	6524	4.68	3.78	274
7	09/00	4758	3.88	3.45	203						

Stevenson's Sally 64

- Maternal Sister to:
Stevenson's Sally 70 VG87 8995kg 4.06% 3.48%

LOT

24 STEVENSON'S SUSI 20 1405003299**Line. 25 (37.5% AYR)**

UK583547601277, PLI+£170, Born 07.12.11

Sire: SIR RIDGEDAL RUSTLER RED ET 65000127329466**dam** Stevenson's Susi 8 0304114792 **GP82**by McCormick Nelson**g.d.** Stevenson's Susi 2 0304101380 **VG88 LP60** by Cuthill Towers Autumn Gold**3.d.** Midkelton Susi 4 0110072943 **VG88 LP60**by Pinehurst Frontline-Red**LC 27.03.19****Ran with STEVENSON'S BESTMAN 0300007191448 or STEVENSON'S SNOW BALL 0300007191523 PD+****STEVENSON'S SUSI 20**

1	02/10	6248	4.37	3.49	305	2	03/10	7300	4.74	3.24	305
3	04/11	8654	4.41	3.32	305	4	06/00	9097	4.51	3.27	305
5	07/04	5939	4.65	3.11	177	SM 17.6kg Lcc197 Acc202					

Stevenson's Susi 8 GP82

1	03/01	8253	3.69	3.30	305	2	04/02	9875	3.86	3.18	305
3	05/03	8779	3.54	3.27	305	4	06/05	7518	3.84	3.36	259
5	07/05	9523	3.78	3.17	305	6	08/08	8636	3.75	3.09	305
7	09/09	4074	3.66	3.39	228						

• Maternal Sister to:

Stevenson's Susi 18 VG85(3YR) 9530kg 3.66% 3.36%**Stevenson's Susi 2 VG88 LP60**

1	02/10	7615	4.18	3.51	305	2	03/11	8172	4.20	3.31	305
3	04/11	7317	4.07	3.27	275	4	05/10	9061	3.91	3.19	305
5	07/02	8984	3.81	3.20	305	6	08/04	8686	3.70	3.10	270
7	09/04	8703	3.83	3.17	305	8	10/08	3527	3.11	3.35	241

• Maternal Sister to:

Stevenson's Susi 16 EX91 9609kg 5.32% 3.49%**Stevenson's Susi VG88** 8932kg 4.44% 3.16%**Midkelton Susi 4 VG88 LP60**

LOT

25 STEVENSON'S CORAL 1405017826**Line 26 (43.75% AYR)**

UK583547701579 Born 18.10.14

Sire: STEVENSON'S SATELLITE**LC 07.12.18****Ran with STEVENSON'S BESTMAN 0300007191448 or STEVENSON'S SNOW BALL 0300007191523 PD+**

1	02/11	6811	4.05	3.04	305	2	04/02	6838	3.92	3.18	287
						SM 16.3kg Lcc231 Acc504					

LOT

26 STEVENSON'S WHITE LADY 351 0304131896 Line. 6 (71.87% AYR)

UK583547301638, PLI+£100, Born 09.07.15

Sire: STEVENSON'S SATELLITE**dam** Stevenson's White Lady 342 0304122077 **GP83** by Stevenson's Stardust**g.d.** Stevenson's White Lady 328 0304112590 **EX90** by Stevenson's Saltire**3.d.** Stevenson's White Lady 318 0304104484 by Stevenson's Voyager**LC 05.09.18****Due mid November to BRITISH BLUE PD+****STEVENSON'S WHITE LADY 351**1 03/02 4159 4.86 3.28 292 **Dry Acc62****Stevenson's White Lady 342 GP83**

1 02/06 7477 4.49 3.57 305 2 03/06 8218 4.41 3.53 305

3 04/10 6008 5.09 3.41 266 4 05/09 6426 4.77 3.42 296

5 07/00 7544 4.84 3.40 305

Stevenson's White Lady 328 EX90

1 02/11 9687 3.82 3.35 305 2 04/01 11961 3.18 3.16 305

3 05/03 10821 3.64 3.21 305 4 06/06 8625 3.47 3.39 305

5 07/07 6597 3.68 3.42 305 6 09/01 4647 4.09 3.06 221

Stevenson's White Lady 318

1 02/11 7820 4.09 3.38 305

LOT

27 STEVENSON'S NOVA 107 0304133295 Line. 27 (68.75% AYR)

UK583547301708, PLI+£150, Born 19.03.16

Sire: STEVENSON'S ARGO**dam** Stevenson's Nova 93 1405005196 **VG85(2YR)** by Stevenson's Stardust**g.d.** Stevenson's Nova 74 0304119167 **VG87** by Stevenson's Major**3.d.** Stevenson's Nova 60 0304108118 **GP81** by Stevenson's Celtic Gold**4.d.** Stevenson's Nova 10 0303040000 **H185** by Pigeonwood Red**LC 30.04.19****STEVENSON'S NOVA 107**1 03/02 3465 4.08 3.07 143 **SM 20kg Lcc55 Acc44****Stevenson's Nova 93 VG85(2YR) 2gensVG**

1 02/06 7638 4.78 3.47 305

Stevenson's Nova 74 VG87

1 03/00 6440 5.15 3.68 305 2 03/11 7253 4.98 3.80 305

3 05/00 7450 4.92 3.81 305

Stevenson's Nova 60 GP81

1 02/07 5640 4.21 3.88 289 2 03/06 4909 4.72 3.79 305

3 04/07 6391 4.29 3.74 279 4 05/06 5507 4.52 3.87 305

• Maternal Sister to:

Stevenson's Nova 17 EX92-2E 9819kg 4.59% 3.41%

LOT

28 STEVENSON'S NOVA 90 0304124112**Line. 28 (56.25% AYR)**

UK583547701313, PLI+£106, Born 27.03.12

Sire: STEVENSON'S STARDUST**dam** Stevenson's Nova 70 0304114837 **GP81** by Stevenson's Chain Reaction**g.d.** Stevenson's Nova 36 0304097688 **H284** by Stevenson's Integrity**3.d.** Stevenson's Nova 23 0304095253 by Bankend Up To Date**LC 05.05.19****AI'd 05.08.19 to STEVENSON'S BESTMAN 0300007191448****STEVENSON'S NOVA 90**

1	03/00	4746	4.71	3.74	301	2	03/11	7411	4.89	3.46	289
3	04/11	8707	4.06	3.37	305	4	06/03	7590	3.54	3.19	304
5	07/02	5001	2.86	3.29	138	SM 24.5kg Lcc155 Acc145					

Stevenson's Nova 70 GP81

1	03/00	7222	4.59	3.58	292	2	03/10	7298	4.16	3.53	305
3	05/01	8897	4.30	3.56	305	4	06/06	6929	4.21	3.58	305
5	08/00	5407	4.27	3.45	201						

Stevenson's Nova 36 H284

1	03/02	6214	4.90	3.74	268	2	04/02	7862	5.20	3.90	305
3	05/06	7860	4.79	3.85	305	4	06/07	5585	4.80	3.96	263

• Maternal Sister to:

Stevenson's Nova 45 VG87 10775kg 3.01% 3.47%**Stevenson's Nova 23**

1	00/00	7353	4.53	3.46	305	2	04/03	8443	4.25	3.57	305
3	05/04	8139	4.49	3.58	305	4	07/00	8539	4.73	3.42	305
5	07/11	5022	4.48	3.89	281						

• Maternal Sister to:

Stevenson's Nova 17 EX92-2E 9819kg 4.59% 3.41%

LOT Dam of Lot 29a

29 STEVENSON'S MARCIA 36 0304127064 VG86(3YR) 2gensVG Line. 68 (75% AYR)
 UK583547601466, PLI+£200, Born 23.09.13

Sire: WEST MOSSGIEL MODERN REALITY

- dam** Stevenson's Marcia 13 0304112553 **VG88** by Stevenson's Saltire
- g.d.** Stevenson's Marcia 6 0304100208 by Stevenson's Integrity
- 3.d.** Stevenson's Marcia 3 0304095456 **VG88 LP60** by Stevenson's Rangefinder
- 4.d.** Stevenson's Marcia 2 0304092799 **EX96-4E LP100 3*** by Horizon Ranger Red Hol
- 5.d.** Pimhill Mistral Marcia 0301424095 **EX92-2E** by Roi Madges Mistral
- 6.d.** Pimhill Marcia 26 0300403297 **VG** by Outerford Broadsword
- 7.d.** Pimhill Marcia 21 0300362166 **VG** by Pimhill Comet

LC 25.09.18

STEVENSON'S MARCIA 36 VG86(3YR) 2gensVG

1	03/00	6031	4.53	3.63	305	2	04/00	6933	4.42	3.55	304
3	05/00	8168	4.28	3.63	305	SM 13.6kg Lcc221 Acc84					

Stevenson's Marcia 13 VG88

1	04/07	8260	3.85	3.38	305	2	05/06	6625	4.12	3.47	305
3	06/05	9524	3.98	3.35	275	4	07/04	7360	4.00	3.58	305

Stevenson's Marcia 6

1	03/00	7429	4.53	3.20	305	2	04/06	7746	4.24	3.21	305
3	05/07	7683	4.75	3.28	305	4	07/04	1903	5.23	2.88	76

Stevenson's Marcia 3 VG88 LP60

1	02/05	7337	3.86	3.15	305	2	03/11	8003	3.64	3.04	285
3	04/11	8597	3.77	3.16	305	4	06/00	7934	3.84	3.16	305
5	07/00	7551	3.74	3.31	296	6	07/11	7255	4.20	3.36	305
7	09/10	7981	4.30	3.11	305						

• Maternal Sister to:

- Stevenson's Marcia 8 EX91** 9999kg 4.13% 3.34%
- Stevenson's Marcia 22 VG87** 7848kg 3.93% 3.46%
- Stevenson's Marcia 10 VG86(3YR)** 11066kg 4.44% 3.19%
- Stevenson's Marcia 12 VG86** 8437kg 3.54% 3.18%

LOT Dau of Lot 29

29a STEVENSON'S MARCIA 50 0304134949 (71.87% AYR)
 UK583547101762, PLI+£136, Born 29.09.16

Sire: STEVENSON'S SIMPLY THE BEST

- dam** Stevenson's Marcia 36 0304127064 **VG86(3YR)** by West Mossgiel Modern Reality
- g.d.** Stevenson's Marcia 13 0304112553 **VG88** by Stevenson's Saltire
- 3.d.** Stevenson's Marcia 6 0304100208 by Stevenson's Integrity
- 4.d.** Stevenson's Marcia 3 0304095456 **VG88 LP60** by Stevenson's Rangefinder
- 5.d.** Stevenson's Marcia 2 0304092799 **EX96-4E LP100 3*** by Horizon Ranger Red Hol
- 6.d.** Pimhill Mistral Marcia 0301424095 **EX92-2E** by Roi Madges Mistral
- 7.d.** Pimhill Marcia 26 0300403297 **VG** by Outerford Broadsword
- 8.d.** Pimhill Marcia 21 0300362166 **VG** by Pimhill Comet

Due to calve before sale day

Stevenson's Marcia 36 VG86(3YR) 2gensVG

1	03/00	6031	4.53	3.63	305	2	04/00	6933	4.42	3.55	304
3	05/00	8168	4.28	3.63	305						

Stevenson's Marcia 13 VG88

1	04/07	8260	3.85	3.38	305	2	05/06	6625	4.12	3.47	305
3	06/05	9524	3.98	3.35	275	4	07/04	7360	4.00	3.58	305

Stevenson's Marcia 6

1	03/00	7429	4.53	3.20	305	2	04/06	7746	4.24	3.21	305
3	05/07	7683	4.75	3.28	305						

LOT

30 STEVENSON'S BUNTY 114 1405001340 EX94-2E Line. 70 (37.5% AYR)

UK583547701061, PLI+£284, Born 20.02.10

Sire: MUIRSTON TRUMP CARD**dam** Stevenson's Bunty 91 0304102801 **GP82**..... by Carrousel Regiment Red**g.d.** Stevenson's Bunty 66 0303043093 **EX91-2E LP60** by Bankend Up To Date**3.d.** Stevenson's Bunty 59 0301434435 **EX94-2E** by Stevenson's Benjamin**4.d.** Stevenson's Bunty 49 0300354243 **VG** by Stevenson's New Generation**LC 05.08.19****STEVENSON'S BUNTY 114 EX94-2E**

1	02/09	8560	4.14	3.25	305	2	03/10	10862	3.98	3.32	305
3	05/00	10907	4.12	3.26	305	4	06/05	10406	4.71	3.28	305
5	07/07	9346	4.57	3.21	305	6	09/06	1784	5.28	3.22	46

SM 46.6kg Lcc207 Acc204

• Champion and Interbreed Champion Stranraer Show 2016 & 2017

• Maternal Sister to:

Stevenson's Bunty 100 VG89 8370kg 4.01% 3.25%**Stevenson's Bunty 91 GP82**

1	02/05	5864	3.95	3.30	300	2	03/04	7599	3.53	3.27	286
3	04/05	7805	3.47	3.30	291	4	05/04	7595	3.61	3.12	239
5	06/02	7590	3.88	3.24	305	6	07/03	8849	3.70	3.24	305
7	08/06	4116	3.75	3.06	164						

• Maternal Sister to:

Stevenson's Bunty 81 EX90 8549kg 4.00% 3.38%**Stevenson's Bunty 66 EX91-2E LP60**

1	02/07	6175	3.70	3.22	305	2	03/10	7351	4.10	3.20	305
3	04/09	7121	3.70	3.13	295	4	05/09	8316	3.96	3.26	305
5	06/10	5452	3.49	3.03	287	6	08/02	8383	3.62	3.17	305
7	09/07	7161	3.92	3.15	305	8	10/07	8045	3.79	3.01	305

• Maternal Sister to:

Stevenson's Bunty 89 VG88 9452kg 3.46% 3.23%**Stevenson's Bunty 59 EX94-2E**

1	02/08	7278	3.93	3.25	305	2	04/06	7784	3.98	3.24	305
3	06/00	7764	3.72	3.47	305	4	07/04	7825	4.18	3.35	305
5	08/06	6292	3.80	3.36	299	6	09/05	7902	3.72	3.23	305
7	10/10	6134	3.29	3.12	305	8	12/07	7943	3.71	2.95	305

• Maternal Sister to:

Stevenson's Bunty 58 EX93-2E 8396kg 4.15% 3.47%**STEVENSON'S BUNTY 114 EX94-2E**

Lot 30

LOT dau of Lot 30

31 STEVENSON'S BUNTY 150 0304131256
 UK583547201595, PLI+£154, Born 18.02.15

Line. 93 (68.75% AYR)

Sire: AYR-PHOE IDEOSTAR

- dam** Stevenson's Bunty 114 1405001340 **EX94-2E**.....by Muirston Trump Card
- g.d.** Stevenson's Bunty 91 0304102801 **GP82**..... by Carrousel Regiment Red
- 3.d.** Stevenson's Bunty 66 0303043093 **EX91-2E LP60** by Bankend Up To Date
- 4.d.** Stevenson's Bunty 59 0301434435 **EX94-2E** by Stevenson's Benjamin
- 5.d.** Stevenson's Bunty 49 0300354243 **VG**.....by Stevenson's New Generation

LC 11.10.18

AI'd 10.03.19 to CUTHILL TOWERS BUSTER 0300007191416 PD+

STEVENSON'S BUNTY 150

1	02/07	6053	4.45	3.17	305	2	03/08	7006	4.06	3.18	305
SM 14.2kg Lcc392 Acc208											

Stevenson's Bunty 114 EX94-2E

1	02/09	8560	4.14	3.25	305	2	03/10	10862	3.98	3.32	305
3	05/00	10907	4.12	3.26	305	4	06/05	10406	4.71	3.28	305
5	07/07	9346	4.57	3.21	305						

- Champion and Interbreed Champion Stranraer Show 2016 & 2017
- Maternal Sister to:

Stevenson's Bunty 100 VG89 8370kg 4.01% 3.25%

Stevenson's Bunty 91 GP82

1	02/05	5864	3.95	3.30	300	2	03/04	7599	3.53	3.27	286
3	04/05	7805	3.47	3.30	291	4	05/04	7595	3.61	3.12	239
5	06/02	7590	3.88	3.24	305	6	07/03	8849	3.70	3.24	305
7	08/06	4116	3.75	3.06	164						

- Maternal Sister to:

Stevenson's Bunty 81 EX90 8549kg 4.00% 3.38%

Stevenson's Bunty 66 EX91-2E LP60

1	02/07	6175	3.70	3.22	305	2	03/10	7351	4.10	3.20	305
3	04/09	7121	3.70	3.13	295	4	05/09	8316	3.96	3.26	305
5	06/10	5452	3.49	3.03	287	6	08/02	8383	3.62	3.17	305
7	09/07	7161	3.92	3.15	305	8	10/07	8045	3.79	3.01	305

- Maternal Sister to:

Stevenson's Bunty 89 VG88 9452kg 3.46% 3.23%

LOT dau of Lot 30

32 STEVENSON'S BUNTY 151 0304131257**Line. 115 (68.75% AYR)**

UK583547301596, PLI+£130, Born 18.02.15

Sire: AYR-PHOE IDEOSTAR

- dam** Stevenson's Bunty 114 1405001340 **EX94-2E**.....by Muirston Trump Card
g.d. Stevenson's Bunty 91 0304102801 **GP82**..... by Carrousel Regiment Red
3.d. Stevenson's Bunty 66 0303043093 **EX91-2E LP60** by Bankend Up To Date
4.d. Stevenson's Bunty 59 0301434435 **EX94-2E** by Stevenson's Benjamin
5.d. Stevenson's Bunty 49 0300354243 **VG**.....by Stevenson's New Generation

LC 22.01.19**Ran with STEVENSON'S BESTMAN 0300007191448 or STEVENSON'S SNOW BALL 0300007191523 PD+****STEVENSON'S BUNTY 151**

1	02/08	6413	4.17	3.08	305	2	03/12	6217	3.94	3.02	241
SM 20.7kg Lcc124 Acc121											

Stevenson's Bunty 114 EX94-2E

1	02/09	8560	4.14	3.25	305	2	03/10	10862	3.98	3.32	305
3	05/00	10907	4.12	3.26	305	4	06/05	10406	4.71	3.28	305
5	07/07	9346	4.57	3.21	305						

- Champion and Interbreed Champion Stranraer Show 2016 & 2017

- Maternal Sister to:

Stevenson's Bunty 100 VG89 8370kg 4.01% 3.25%**Stevenson's Bunty 91 GP82**

1	02/05	5864	3.95	3.30	300	2	03/04	7599	3.53	3.27	286
3	04/05	7805	3.47	3.30	291	4	05/04	7595	3.61	3.12	239
5	06/02	7590	3.88	3.24	305	6	07/03	8849	3.70	3.24	305

- Maternal Sister to:

Stevenson's Bunty 81 EX90 8549kg 4.00% 3.38%**Stevenson's Bunty 66 EX91-2E LP60**

1	02/07	6175	3.70	3.22	305	2	03/10	7351	4.10	3.20	305
3	04/09	7121	3.70	3.13	295	4	05/09	8316	3.96	3.26	305
5	06/10	5452	3.49	3.03	287	6	08/02	8383	3.62	3.17	305
7	09/07	7161	3.92	3.15	305	8	10/07	8045	3.79	3.01	305

- Maternal Sister to:

Stevenson's Bunty 89 VG88 9452kg 3.46% 3.23%

LOT Son of Lot 30

33 STEVENSON'S BESTMAN 030007191448**(62.5% AYR) BULL**

UK583547101741, Born 02.07.16

Sire: STEVENSON'S ARGO

- dam** Stevenson's Bunty 114 1400005001340 **EX94-2E**by Muirston Trump Card
g.d. Stevenson's Bunty 91 0300004102801 **GP82** by Carrousel Regiment Red
3.d. Stevenson's Bunty 66 0300003043093 **EX91-2E LP60** by Bankend Up To Red
4.d. Stevenson's Bunty 59 0300001434435 **EX94-2E** by Stevenson's Benjamin
5.d. Stevenson's Bunty 49 030000354243 **VG**by Stevenson's New Generation

Stevenson's Bunty 114 EX94-2E

1	02/09	8560	4.14	3.25	305	2	03/10	10862	3.98	3.32	302
3	05/00	10907	4.12	3.26	305	4	06/05	10406	4.71	3.28	305
5	07/07	9346	4.57	3.21	305						

- Champion and Interbreed Champion Stranraer Show 2016 & 2017

• Maternal sister to:

Stevenson's Bunty 100 VG89 8370kg 4.01% 3.25%**Stevenson's Bunty 91 GP82**

1	02/05	5864	3.95	3.30	300	2	03/04	5799	3.53	3.27	286
3	04/05	7805	3.47	3.30	291	4	05/04	7595	3.61	3.12	239
5	06/02	7590	3.88	3.24	305	6	07/03	8849	3.70	3.24	305

• Maternal sister to:

Stevenson's Bunty 81 EX90 8549kg 4.00% 3.38%**Stevenson's Bunty 66 EX91-2E LP60**

1	02/08	6175	3.70	3.22	305	2	03/10	7351	4.10	3.19	305
3	04/09	7121	3.70	3.13	295	4	05/09	8317	3.96	3.26	305
5	06/10	5452	3.49	3.03	287	6	08/02	8383	3.62	3.17	305
7	09/07	7161	3.92	3.15	305	8	10/07	8045	3.79	3.01	305

• Maternal sister to:

Stevenson's Bunty 89 VG88 9452kg 3.46% 3.23%

LOT Son of Lot 30

34 STEVENSON'S SNOW BALL 0300007191523**(59.37% AYR) BULL**

UK583547101839, Born 28.09.17

Sire: BRIERYSIDE SNOWMAN

- dam** Stevenson's Bunty 114 1400005001340 **EX94-2E**by Muirston Trump Card
g.d. Stevenson's Bunty 91 0300004102801 **GP82** by Carrousel Regiment Red
3.d. Stevenson's Bunty 66 03000043093 **EX91-2E LP60**by Bank End Up To Red
4.d. Stevenson's Bunty 59 0300001334435 **EX94-2E** by Stevenson's Benjamin
5.d. Stevenson's Bunty 49 030000354243 **VG**by Stevenson's New Generation

Stevenson's Bunty 114 EX94-2E

1	02/09	8560	4.14	3.25	305	2	03/10	10862	3.98	3.32	302
3	05/00	10907	4.12	3.26	305	4	06/05	10406	4.71	3.28	305
5	07/07	9346	4.57	3.21	305						

- Champion and Interbreed Champion Stranraer Show 2016 & 2017

• Maternal sister to:

Stevenson's Bunty 100 VG89 8370kg 4.01% 3.25%**Stevenson's Bunty 91 GP82**

1	02/05	5864	3.95	3.30	300	2	03/04	5799	3.53	3.27	286
3	04/05	7805	3.47	3.30	291	4	05/04	7595	3.61	3.12	239
5	06/02	7590	3.88	3.24	305	6	07/03	8849	3.70	3.24	305

• Maternal sister to:

Stevenson's Bunty 81 EX90 8549kg 4.00% 3.38%**Stevenson's Bunty 66 EX91-2E LP60**

1	02/08	6175	3.70	3.22	305	2	03/10	7351	4.10	3.19	305
3	04/09	7121	3.70	3.13	295	4	05/09	8317	3.96	3.26	305
5	06/10	5452	3.49	3.03	287	6	08/02	8383	3.62	3.17	305
7	09/07	7161	3.92	3.15	305	8	10/07	8045	3.79	3.01	305

• Maternal sister to:

Stevenson's Bunty 89 VG88 9452kg 3.46% 3.23%

LOT Son of Lot 30

34a STEVENSON'S SNOW PATROL 0300007191530 (59.37% AYR) BULL

UK5823547701838, PLI+£181, Born 28.09.17

Sire: BRIERYSIDE SNOWMAN

dam Stevenson's Bunty 114 1400005001340 **EX94-2E**by Muirston Trump Card
g.d. Stevenson's Bunty 91 0300004102801 **GP82** by Carrousel Regiment Red
3.d. Stevenson's Bunty 66 0300003043093 **EX91-2E LP60** by Bankend Up To Date
4.d. Stevenson's Bunty 59 0300001434435 **EX94-2E** by Stevenson's Benjamin
5.d. Stevenson's Bunty 49 030000354243 **VG**by Stevenson's New Generation

Stevenson's Bunty 114 EX94-2E

1	02/09	8560	4.14	3.25	305	2	03/10	10862	3.98	3.32	302
3	05/00	10907	4.12	3.26	305	4	06/05	10406	4.71	3.28	305
5	07/07	9346	4.57	3.21	305						

• Champion and Interbreed Champion Stranraer Show 2016 & 2017

• Maternal sister to:

Stevenson's Bunty 100 VG89 8370kg 4.01% 3.25%**Stevenson's Bunty 91 GP82**

1	02/05	5864	3.95	3.30	300	2	03/04	5799	3.53	3.27	286
3	04/05	7805	3.47	3.30	291	4	05/04	7595	3.61	3.12	239
5	06/02	7590	3.88	3.24	305	6	07/03	8849	3.70	3.24	305

• Maternal sister to:

Stevenson's Bunty 81 EX90 8549kg 4.00% 3.38%**Stevenson's Bunty 66 EX91-2E LP60**

1	02/08	6175	3.70	3.22	305	2	03/10	7351	4.10	3.19	305
3	04/09	7121	3.70	3.13	295	4	05/09	8317	3.96	3.26	305
5	06/10	5452	3.49	3.03	287	6	08/02	8383	3.62	3.17	305
7	09/07	7161	3.92	3.15	305	8	10/07	8045	3.79	3.01	305

• Maternal sister to:

Stevenson's Bunty 89 VG88 9452kg 3.46% 3.23%

LOT

35 STEVENSON'S NOVA 106 0304131912**Line. 29 (81.25% AYR)**

UK583547701677, PLI+£147, Born 23.10.15

Sire: CUTHILL TOWERS RAMBO

dam Stevenson's Nova 86 0304123367 by Palmyra Pardner Baltimore
g.d. Stevenson's Nova 45 0304101392 **VG87** by Twemlow Major Threat
3.d. Stevenson's Nova 23 0304095253 by Bankend Up To Date
4.d. Stevenson's Nova 10 0303040000 **H185**by Pigeonwood Red

LC 22.09.18Ran with **STEVENSON'S BESTMAN 0300007191448** or **STEVENSON'S SNOW BALL 0300007191523 PD+****STEVENSON'S NOVA 106**

1	02/11	4470	5.01	3.51	275	Dry	Acc112				
---	-------	------	------	------	-----	------------	--------	--	--	--	--

Stevenson's Nova 86

1	02/11	6826	3.84	3.57	305						
---	-------	------	------	------	-----	--	--	--	--	--	--

• Maternal Sister to:

Stevenson's Nova 77 VG86(3YR) 9266kg 3.66% 3.12%**Stevenson's Nova 45 VG87**

1	02/10	7171	4.06	3.55	305	2	04/04	9029	4.15	3.59	305
3	05/05	7814	3.75	3.57	305	4	06/09	8927	3.83	3.39	305
5	08/00	10775	3.01	3.47	305						

Stevenson's Nova 23

1	00/00	7353	4.53	3.46	305	2	04/03	8443	4.25	3.57	305
3	05/04	8139	4.49	3.58	305	4	07/00	8539	4.73	3.42	305
5	07/11	5022	4.48	3.89	281						

• Maternal Sister to:

Stevenson's Nova 17 EX92-2E 9819kg 4.59% 3.41%

LOT

36 STEVENSON'S GILLIAN 30 0304131259

Line. 30 (56.02% AYR)

UK583547101601, PLI +£91, Born 08.03.15

Sire: STEVENSON'S SIMPLY THE BEST

dam Stevenson's Gillian 8 0304114810 **VG88**by West Mossziel Class Talent

g.d. Stevenson's Gillian 3 0304095674 **EX91 LP60**by Stevenson's Rangefinder

3.d. Stevenson's Gillian 0304090874..... by Bankend Up To Date

LC 28.06.19

Ran with **STEVENSON'S BESTMAN 0300007191448** or **STEVENSON'S SNOW BALL 0300007191523 PD+**

STEVENSON'S GILLIAN 30

1	02/08	5818	3.98	3.21	305	2	04/04	2034	4.71	2.93	84
SM 27.7kg Lcc333 Acc245											

Stevenson's Gillian 8 VG88 2gensVG/EX

1	02/09	5769	4.04	3.67	302	2	03/08	7734	4.35	3.58	305
3	04/10	8070	4.07	3.60	305	4	06/01	7895	4.32	3.58	305
5	07/02	4335	4.77	3.73	274	6	08/02	5104	4.43	3.55	247

• Maternal Sister to:

Stevenson's Gillian 6 VG85(3YR) 8291kg 4.27% 3.43%

Stevenson's Gillian 3 EX91 LP60

1	03/01	6357	4.31	3.34	275	2	04/01	8670	4.41	3.40	305
3	05/01	10049	4.58	3.49	305	4	06/02	9545	4.18	3.49	305
5	07/03	9764	4.35	3.43	305	6	08/04	9280	4.04	3.39	305
7	09/05	8280	3.94	3.20	305	8	10/07	785	3.78	3.20	52

Stevenson's Gillian

1	02/03	6057	4.08	3.32	305	2	03/04	7942	3.93	3.28	305
3	04/04	3763	3.82	3.48	272	4	05/03	8117	4.18	3.23	305
5	06/04	9967	3.92	3.36	305	6	07/05	6254	3.89	3.21	226

The UK's Leading Livestock Marketing Company

- Nine Sale Centres
- Pedigree & Commercial Livestock
- Official Society Sales of Beef, Dairy & Sheep
- Tractors, Machinery & Commercial Vehicles
- Specialist Livestock Sales, Equine & Events
- Professional Valuations
- Online Internet Bidding





Farmers
Guardian

Auction

Finder

Your one stop shop for all
agricultural sales

AuctionFinder.co.uk

LOT

37 STEVENSON'S BLANCMANGE 3 1405009674**Line. 31 (50% AYR)**

UK583547201581, PLI +£61, Born 30.10.14

Sire: STEVENSON'S SATELLITE**dam** Stevenson's Blancmange 2 1405004393.....by Savard Red**g.d.** Barr Blancmange 0304110267 **VG86(3YR)**..... by Rosedale-L Rampage-Red**3.d.** Barr Tessa 2 0304099465.....by Horizon Ranger Red Hol**4.d.** Barr Nutmeg 2 0301452999 **VG85**..... by Stevenson's Benjamin**LC 14.03.19****Ran with STEVENSON'S BESTMAN 0300007191448 or STEVENSON'S SNOW BALL 0300007191523 PD+****STEVENSON'S BLANCMANGE 3**

1	03/00	6221	4.44	3.20	305	2	04/05	5518	4.38	3.31	190
						SM 24.2kg Lcc275 Acc393					

Stevenson's Blancmange 2

1	02/04	3179	4.08	3.27	172
---	-------	------	------	------	-----

• Maternal Sister to:

Stevenson's Blancmange VG86(3YR) 6847kg 3.88% 3.52%**Barr Blancmange VG86(3YR)**

1	02/10	8250	3.67	3.14	293	2	03/10	9434	3.38	3.11	305
3	04/09	8864	3.42	3.15	305	4	06/00	8632	3.63	3.06	305

Barr Tessa 2

1	02/07	6100	3.99	3.32	305	2	03/08	7726	3.60	3.47	305
3	04/08	6977	4.25	3.42	305						

**BARR BLANCMANGE VG86**

gdam. of Lot 37

LOT

38 STEVENSON'S TINA 116 1405005781**Line. 32 (43.75% AYR)**

UK583547601438, PLI -£94, Born 08.05.13

Sire: STEVENSON'S TALISMAN**dam** Stevenson's Tina 97 0304114829 by Stevenson's Chain Reaction**g.d.** Stevenson's Tina 63 0304095467 **GP84** by Pinehurst Frontline-Red**3.d.** Stevenson's Tina 57 0301455803 **H280** by Round Bush Commander**LC 14.11.18****Due soon to CUTHILL TOWERS BUSTER 0300007191416 PD+****STEVENSON'S TINA 116**

1	02/05	6914	3.76	3.13	305	2	03/09	8872	3.29	3.11	305
3	05/07	9139	3.70	3.03	296			Dry Acc257			

Stevenson's Tina 97

1	03/01	5660	3.67	3.36	305	2	04/02	6287	3.64	3.39	275
3	05/01	4719	3.53	3.50	279						

Stevenson's Tina 63 GP84

1	02/11	6904	3.72	3.25	305	2	03/11	8827	3.42	2.99	305
3	05/00	8379	3.34	3.21	304	4	06/00	9215	3.37	3.10	297
5	07/00	10680	3.19	3.11	305	6	08/05	9485	2.91	3.06	305
7	09/08	1761	3.04	2.67	60						

Stevenson's Tina 57 H280

1	02/11	5814	4.03	3.41	305	2	03/11	5982	3.87	3.24	305
3	05/00	4500	3.65	3.12	243						

• Maternal Sister to:

Stevenson's Tina 58 EX93 8972kg 3.54% 2.85%

LOT

39 STEVENSON'S KATIE 6 1405012920**Line. 33 (347.37% AYR)**

UK583547301743, PLI +£95, Born 03.07.16

Sire: STEVENSON'S OUTLINE**dam** Stevenson's Katie 3 1405006703 by Stevenson's Talisman**g.d.** Stevenson's Katie 0304111020 by Stevenson's Saltire**LC 22.06.19****STEVENSON'S KATIE 6**

1	03/01	1822	3.81	3.39	64			SM 26.8kg Lcc72 Acc223			
---	-------	------	------	------	----	--	--	-------------------------------	--	--	--

Stevenson's Katie 3

1	03/00	6198	3.92	3.32	305	2	04/00	4821	4.17	3.62	229
---	-------	------	------	------	-----	---	-------	------	------	------	-----

Stevenson's Katie

1	02/08	6536	3.87	3.45	305	2	03/08	7730	3.99	3.44	305
3	04/08	8669	3.60	3.30	305	4	05/08	4362	4.32	3.55	294
5	06/06	9250	3.99	3.40	305	6	07/05	3795	3.56	3.59	243

LOT

40 STEVENSON'S MARCIA 39 0304130852**Line. 34 (56.25% AYR)**

UK583547401562, PLI+£111, Born 18.09.14

Sire: HALMYRE URR LIEUTENANT

dam	Stevenson's Marcia 21 0304121044	VG85			by Stevenson's West Side
g.d.	Stevenson's Marcia 15 0304112561	VG85(3YR)			by Rosedale-L Rampage-Red
3.d.	Stevenson's Marcia 5 0304097119	GP82 LP60			by Bonnie Brae Tuxedo
4.d.	Stevenson's Marcia 2 0304092799	EX96-4E LP100 3*			by Horizon Ranger Red Hol
5.d.	Pimhill Mistral Marcia 0301424095	EX92-2E			by Roi Madges Mistral
6.d.	Pimhill Marcia 26 0300403297	VG			by Outerford Broadsword
7.d.	Pimhill Marcia 21 0300362166	VG			by Pimhill Comet

LC 28.03.19**STEVENSON'S MARCIA 39**

1	03/00	7248	5.06	3.36	305	2	04/07	4527	4.36	3.35	176
						SM 23.7kg Lcc25 Acc38					

Stevenson's Marcia 21 VG85 2gensVG

1	02/07	6404	4.25	3.47	305	2	03/07	8401	4.43	3.46	298
3	04/06	8430	4.57	3.28	305	4	05/06	7735	4.48	3.46	305
5	06/08	7987	4.54	3.24	305	6	07/09	6970	4.42	3.52	305
7	09/03	1303	4.39	3.00	49						

Stevenson's Marcia 15 VG85(3YR)

1	02/06	8113	4.03	3.12	305	2	03/06	8576	3.96	3.29	305
---	-------	------	------	------	-----	---	-------	------	------	------	-----

Stevenson's Marcia 5 GP82 LP60

1	02/11	8410	4.20	3.18	305	2	04/04	10375	4.24	3.07	305
3	05/04	5659	4.51	3.39	262	4	06/04	9640	4.31	3.13	305
5	08/02	8492	4.19	3.23	305	6	10/01	7242	4.17	3.17	305

• Maternal Sister to:

Stevenson's Marcia 8 EX91 9999kg 4.13% 3.34%**Stevenson's Marcia 3 VG88** 8597kg 3.77% 3.16%**Stevenson's Marcia 22 VG87** 7848kg 3.93% 3.46%**Stevenson's Marcia 10 VG86(3YR)** 11066kg 4.44% 3.19%**Stevenson's Marcia 12 VG86** 8437kg 3.54% 3.18%

LOT

41 STEVENSON'S GILLIAN 35 0304134532**(62.5% AYR)**

UK583547301729, PLI+£109, Born 11.06.16

Sire: STEVENSON'S SIMPLY THE BEST

dam	Stevenson's Gillian 23 0304125378	VG86(2YR)			by Haresfoot Blaze
g.d.	Stevenson's Gillian 8 0304114810	VG88			by West Mossgiel Class Talent
3.d.	Stevenson's Gillian 3 0304095674	EX91 LP60			by Stevenson's Rangefinder

Due to calve before sale day**Stevenson's Gillian 23 VG86(2YR) 3gensVG/EX**

1	02/07	5964	5.13	3.77	298	2	03/07	5309	4.98	3.84	305
3	04/07	5636	4.86	3.74	305						

Stevenson's Gillian 8 VG88

1	02/09	5769	4.04	3.67	302	2	03/08	7734	4.35	3.58	305
3	04/10	8070	4.07	3.60	305	4	06/01	7895	4.32	3.58	305
5	07/02	4335	4.77	3.73	274	6	08/02	5104	4.43	3.55	247

• Maternal Sister to:

Stevenson's Gillian 6 VG85(3YR) 8291kg 4.27% 3.43%**Stevenson's Gillian 3 EX91 LP60**

1	03/01	6357	4.31	3.34	275	2	04/01	8670	4.41	3.40	305
3	05/01	10049	4.58	3.49	305	4	06/02	9545	4.18	3.49	305
5	07/03	9764	4.35	3.43	305	6	08/04	9280	4.04	3.39	305
7	09/05	8280	3.94	3.20	305						

LOT

42 STEVENSON'S NOVA 104 1405010423**Line. 35 (46.87% AYR)**

UK583547201623, PLI +£68, Born 29.04.15

Sire: STEVENSON'S SIMPLY THE BEST

dam Stevenson's Nova 77 1405001361 **VG86(3YR)**.....by Savard Red
g.d. Stevenson's Nova 45 0304101392 **VG87** by Twemlow Major Threat
3.d. Stevenson's Nova 23 0304095253..... by Bankend Up To Date

LC 05.02.19**Ran with STEVENSON'S BESTMAN 0300007191448 or STEVENSON'S SNOW BALL 0300007191523 PD+****STEVENSON'S NOVA 104**

1	02/05	5510	3.96	3.12	305	2	03/10	6139	4.17	3.05	227
SM 22.4kg Lcc120 Acc67											

Stevenson's Nova 77 VG86(3YR) 2gensVG

1	02/07	8737	3.31	3.33	305	2	03/07	8327	3.59	3.42	305
3	04/08	8711	3.51	3.24	305	4	05/10	9266	3.66	3.12	305
5	07/04	9253	3.71	3.18	305						

Stevenson's Nova 45 VG87

1	02/10	7171	4.06	3.55	305	2	04/04	9029	4.15	3.59	305
3	05/05	7814	3.75	3.57	305	4	06/09	8927	3.83	3.39	305
5	08/00	10775	3.01	3.47	305						

Stevenson's Nova 23

1	00/00	7353	4.53	3.46	305	2	04/03	8443	4.25	3.57	305
3	05/04	8139	4.49	3.58	305	4	07/00	8539	4.73	3.42	305
5	07/11	5022	4.48	3.89	281						

• Maternal Sister to:

Stevenson's Nova 17 EX92-2E 9819kg 4.59% 3.41%

LOT

43 STEVENSON'S BUNTY 156 0304133284**Line. 36 (68.75% AYR)**

UK583547201686, PLI +£89, Born 12.11.15

Sire: CUTHILL TOWERS RAMBO

dam Stevenson's Bundy 132 1405004396.....by Horizon Ranger Red Hol
g.d. Stevenson's Bundy 85 0301476824 **VG88**by Stevenson's Storm
3.d. Stevenson's Bundy 75 0301471728 **H379** by Attwell Amadeus
4.d. Stevenson's Bundy 59 0301434435 **EX94-2E** by Stevenson's Benjamin
5.d. Stevenson's Bundy 49 0300354243 **VG**by Stevenson's New Generation

LC 14.08.19**STEVENSON'S BUNTY 156**

1	02/10	5276	4.17	3.32	271	2	03/10	888	4.09	3.55	37
SM 24kg Lcc74 Acc74											

Stevenson's Bundy 132

1	02/04	6695	3.93	3.55	305	2	03/05	7652	4.26	3.31	305
3	04/06	8595	4.24	3.37	305						

Stevenson's Bundy 85 VG88

1	02/09	5575	3.87	3.48	268	2	03/08	5934	3.74	3.31	281
3	04/08	6583	3.86	3.40	272	4	05/09	8190	3.74	3.30	305
5	07/02	8805	3.84	3.10	305	6	08/04	9655	3.67	3.05	305
7	10/00	3567	3.92	2.75	154						

Stevenson's Bundy 75 H379

1	02/10	6981	4.32	3.43	305	2	04/01	7488	4.32	3.37	305
---	-------	------	------	------	-----	---	-------	------	------	------	-----

• Maternal Sister to:

Stevenson's Bundy 66 EX91-2E 8383kg 3.62% 3.17%**Stevenson's Bundy 89 VG88** 9452kg 3.46% 3.23%

LOT Dam of Lot 47

46 STEVENSON'S SALLY 79 1405003298

Line. 108 (37.5% AYR)

UK583547201259, PLI+£121, Born 26.10.11

re: SIR RIDGEDAL RUSTLER RED

- dam** Stevenson's Sally 66 0304112585 **EX91**..... by Stevenson's Saltire
- g.d.** Stevenson's Sally 52 0304105648 by Stevenson's Chain Reaction
- 3.d.** Stevenson's Sally 10 0303043094 **H280** by Bankend Up To Date
- 4.d.** Stevenson's Sally 0300417789 **H2 2*** by Ben Ferme Amigo
- 5.d.** Oldmill Sally 7 0300371441 **VG LP60** by Twinbrook Kamstar

LC 02.04.19

AI'd 19.07.19 to STEVENSONS BESTMAN 0300007191523 PD+

STEVENSON'S SALLY 79

1	03/00	5715	4.59	3.44	305	2	04/00	7598	4.63	3.24	305
3	05/03	6988	4.45	3.35	305	4	06/05	5612	3.56	3.22	171
5	07/06	5612	3.56	3.22	218	SM 27.6kg Lcc218 Acc108					

Stevenson's Sally 66 EX91

1	02/11	7110	4.12	3.37	305	2	04/00	10554	4.06	3.29	305
3	05/05	7904	3.79	3.41	305	4	06/06	7451	4.09	3.44	305

Stevenson's Sally 52

1	02/07	6384	4.46	3.71	305	2	04/00	7919	4.26	3.58	305
3	05/01	5529	4.89	3.66	256						

Stevenson's Sally 10 H280

1	03/05	7262	4.36	3.56	305	2	04/05	7279	4.36	3.51	280
3	05/04	7959	4.29	3.59	305	4	06/05	8779	4.55	3.62	305
5	07/09	8228	3.85	3.52	293	6	08/08	6659	3.99	3.33	209
7	09/10	8228	3.90	3.66	305						

• Maternal Sister to:

Stevenson's Sally 7 EX94-2E 10261kg 4.14% 3.44%

LOT Dau of Lot 46

47 STEVENSON'S SALLY 98 1405013895

(18.75% AYR)

UK583547401793, PLI+£177, Born 26.01.17

Sire: SCHRAGO ALCHEMY RED IMPULSE

- dam** Stevenson's Sally 79 1405003298 by Sir Ridgedal Rustler Red
- g.d.** Stevenson's Sally 66 0304112585 **EX91**..... by Stevenson's Saltire
- 3.d.** Stevenson's Sally 52 0304105648 by Stevenson's Chain Reaction

Due to calve before sale day

Stevenson's Sally 79

1	03/00	5715	4.59	3.44	305	2	04/00	7598	4.63	3.24	305
3	05/03	6988	4.45	3.35	305	4	06/05	7875	4.65	3.36	305
5	07/06	5612	3.56	3.22	171						

Stevenson's Sally 66 EX91

1	02/11	7110	4.12	3.37	305	2	04/00	10554	4.06	3.29	305
3	05/05	7904	3.79	3.41	305	4	06/06	7451	4.09	3.44	305

Stevenson's Sally 52

1	02/07	6384	4.46	3.71	305	2	04/00	7919	4.26	3.58	305
3	05/01	5529	4.89	3.66	256						

LOT

48 STEVENSON'S MARCIA 52 1405013896**(12.5% AYR)**

UK583547601795, PLI+£201, Born 28.01.17

Sire: SCHRAGO ALCHEMY RED IMPULSE

dam Stevenson's Marcia 22 1405001357 **VG87**by Savard Red
g.d. Stevenson's Marcia 2 0304092799 **EX96-4E LP100 3***by Horizon Ranger Red Hol
3.d. Pimhill Mistral Marcia 0301424095 **EX92-2E** by Roi Madges Mistral
4.d. Pimhill Marcia 26 0300403297 **VG**by Outerford Broadsword
5.d. Pimhill Marcia 21 0300362166 **VG** by Pimhill Comet

Due to calve before sale day**Stevenson's Marcia 22 VG87 5gensVG/EX**

1	02/06	6074	3.99	3.40	305	2	03/10	7848	3.93	3.46	305
3	05/00	7668	4.38	3.43	282	4	05/10	1748	4.44	3.51	137
5	06/09	7352	4.75	3.24	277						

• Maternal Sister to:

Stevenson's Marcia 8 EX91 9999kg 4.13% 3.34%**Stevenson's Marcia 3 VG88** 8597kg 3.77% 3.16%**Stevenson's Marcia 10 VG86(3YR)** 11066kg 4.44% 3.19%**Stevenson's Marcia 12 VG86** 8437kg 3.54% 3.18%**Stevenson's Marcia 2 EX96-4E LP100 3***

1	02/06	8362	4.13	3.17	305	2	03/06	8281	4.42	3.24	246
3	04/05	10133	4.29	3.34	305	4	05/11	11793	4.62	3.14	305
5	06/11	12580	4.24	3.23	305	6	08/00	11845	4.12	3.21	305
7	09/01	11120	3.88	3.16	305	8	10/05	11648	4.12	3.26	298
9	11/05	9446	3.89	3.19	297	10	12/05	6434	4.04	3.11	176

Pimhill Mistral Marcia EX92-2E

1	02/00	4775	4.33	3.66	305	2	03/02	6103	4.25	3.45	305
3	04/04	5927	4.37	3.28	295	4	05/04	6763	3.96	3.39	278
5	06/03	6527	3.90	3.27	305						

**STEVENSON'S MARCIA 2 EX96-4E LP100 3***

gdam. of Lot 48

LOT

49 STEVENSON'S BUTTERCUP 82 1405013897

(34.37% AYR)

UK583547201798, PLI+£266, Born 07.02.17

Sire: SCHRAGO ALCHEMY RED IMPULSE 71120105513839

dam Stevenson's Buttercup 69 0304121085 **VG89**by Muirston Trump Card

g.d. Stevenson's Buttercup 41 0301471792 **VG86 LP60**..... by Dilham Bn Spankie

3.d. Stevenson's Buttercup 34 0301462066 **H284**..... by Stevenson's Benjamin

Due to calve before sale day

Stevenson's Buttercup 69 VG89 2gensVG

1	02/07	7681	4.67	3.44	305	2	04/01	10085	4.12	3.42	305
3	05/06	12037	4.82	3.48	305	4	06/11	11384	4.33	3.55	305
5	08/07	8323	4.69	3.74	305						

Stevenson's Buttercup 41 VG86 LP60

1	02/05	8419	3.75	3.27	305	2	03/06	8604	3.81	3.08	305
3	04/07	10690	3.99	3.25	305	4	06/00	9070	3.37	3.36	305
5	07/04	9747	4.08	3.30	305	6	08/09	9630	3.58	3.16	305
7	09/10	8405	3.45	3.08	305						

• Maternal Sister to:

Stevenson's Buttercup 42 VG87 9064kg 3.94% 3.31%

Stevenson's Buttercup 34 H284

1	02/10	5388	3.98	3.34	271	2	03/08	4845	3.84	3.44	244
3	04/07	5184	4.18	3.41	232	4	05/06	5683	3.83	3.18	236
5	06/06	5697	3.29	3.09	239						

• Maternal Sister to:

Stevenson's Buttercup 36 VG87 8154kg 3.90% 3.02%



STEVENSON'S BUTTERCUP 69 VG89

dam. of Lot 49

LOT

50 STEVENSON'S GILLIAN 28 0304130651**Line. 39 (74.21% AYR)**

UK583547201553, PLI +£76, Born 01.08.14

Sire: STEVENSON'S SATELLITE

dam Stevenson's Gillian 19 0304123338 by Stevenson's Stardust
g.d. Stevenson's Gillian 10 0304117039 by Stevenson's West Side
3.d. Stevenson's Gillian 6 0304107329 **VG85(3YR)** by McCormick Nelson
4.d. Stevenson's Gillian 3 0304095674 **EX91 LP60** by Stevenson's Rangefinder

LC 09.04.19**Ran with STEVENSON'S BESTMAN 0300007191448 or STEVENSON'S SNOW BALL 0300007191523 PD+****STEVENSON'S GILLIAN 28**

1	01/10	4704	3.67	3.37	286	2	03/06	7690	4.34	3.39	305
3	04/09	5037	3.37	3.49	164	SM 27.5kg Lcc330 Acc535					

Stevenson's Gillian 19

1	02/10	7104	4.35	3.35	236
---	-------	------	------	------	-----

Stevenson's Gillian 10

1	02/11	7449	3.51	3.37	305	2	04/02	8010	3.39	3.38	305
3	05/06	8200	3.58	3.54	305						

Stevenson's Gillian 6 VG85(3YR)

1	03/00	8166	4.30	3.25	305	2	04/08	8291	4.27	3.43	305
3	05/07	4513	4.41	3.81	251	4	06/06	7906	4.40	3.56	305
5	07/07	3596	3.88	3.73	216						

• Maternal Sister to:

Stevenson's Gillian 8 VG88 8070kg 4.07% 3.60%

LOT

51 STEVENSON'S BUNTY 155 0304131913**Line. 40 (68.75% AYR)**

UK583547101678, PLI +£47, Born 24.10.15

Sire: HALMYRE URR LIEUTENANT

dam Stevenson's Bundy 127 0304123369 **G79** by Palmyra Pardner Baltimore
g.d. Stevenson's Bundy 98 0304109957 **VG85** by Middle Emerald Last
3.d. Stevenson's Bundy 88 0304101389 by Stevenson's Storm
4.d. Stevenson's Bundy 81 0304096535 **EX90** by Stevenson's Rangefinder
5.d. Stevenson's Bundy 66 0303043093 **EX91-2E LP60** by Bankend Up To Date
6.d. Stevenson's Bundy 59 0301434435 **EX94-2E** by Stevenson's Benjamin
7.d. Stevenson's Bundy 49 0300354243 **VG** by Stevenson's New Generation

LC 31.08.19**STEVENSON'S BUNTY 155**

1	02/11	4475	4.44	3.34	267	2	03/11	510	3.81	2.99	20
						SM 25.5kg Lcc17 Acc17					

Stevenson's Bundy 127 G79

1	02/10	6399	3.96	3.44	305	2	03/10	6691	4.48	3.21	305
---	-------	------	------	------	-----	---	-------	------	------	------	-----

Stevenson's Bundy 98 VG85

1	03/00	7075	3.79	3.26	305	2	04/00	8684	3.68	3.19	305
3	05/02	10260	3.58	3.12	305	4	06/03	8970	3.72	3.23	305
5	07/03	7467	3.87	3.28	298	6	08/03	9740	3.68	3.11	305

Stevenson's Bundy 88

5	07/09	6597	3.70	3.28	271
---	-------	------	------	------	-----

LOT

52 STEVENSON'S GILLIAN 33 0304131906**Line. 41 (60.93% AYR)**

UK583547301659, PLI+£131, Born 27.09.15

Sire: HALMYRE URR LIEUTENANT**dam** Stevenson's Gillian 17 0304123335 by Stevenson's Stardust**g.d.** Stevenson's Gillian 5 0304104487 by McCornick Nelson**3.d.** Stevenson's Gillian 3 0304095674 **EX91 LP60** by Stevenson's Rangefinder**LC 05.09.18****Due to calve before sale day****STEVENSON'S GILLIAN 33**1 03/00 6548 5.56 3.63 305 **Dry** Acc152**Stevenson's Gillian 17**

1 03/00 7700 5.26 3.60 302 2 03/11 6731 5.14 3.66 305

Stevenson's Gillian 5

1 02/10 6667 4.23 3.66 305 2 03/11 6669 4.48 3.59 291

3 04/09 4552 4.67 3.54 277 4 05/09 8006 4.61 3.31 305

5 06/11 8934 4.40 3.27 290 6 07/10 7161 4.71 3.40 305

7 09/00 6685 4.20 3.27 305

• Maternal Sister to:

Stevenson's Gillian 8 VG88 8070kg 4.07% 3.60%**Stevenson's Gillian 6 VG85(3YR)** 8291kg 4.27% 3.43%**Stevenson's Gillian 3 EX91 LP60**

1 03/01 6357 4.31 3.34 275 2 04/01 8670 4.41 3.40 305

3 05/01 10049 4.58 3.49 305 4 06/02 9545 4.18 3.49 305

5 07/03 9764 4.35 3.43 305 6 08/04 9280 4.04 3.39 305

7 09/05 8280 3.94 3.20 305

LOT

53 STEVENSON'S KATH 11 0304125376**Line. 42 (53.12% AYR)**

UK583547501388, PLI+£169, Born 20.10.12

Sire: STEVENSON'S STARDUST**dam** Stevenson's Kath 7 0304118121 **GP80** by Stevenson's Major**g.d.** Stevenson's Kath 2 0304101402 **EX92-2E** by McCornick Nelson**3.d.** Dunlop'S Kath 3 0304092918 **VG87** by S F L Jub S Legend Red Hol**LC 12.01.19****AI'd 16.04.19 to BRITISH BLUE PD+****STEVENSON'S KATH 11**

1 02/04 7191 4.10 3.25 305 2 03/09 8510 4.53 3.18 305

3 04/09 6960 4.22 3.49 305 4 06/03 8548 4.09 3.10 251

SM 21.7kg Lcc93 Acc97**Stevenson's Kath 7 GP80**

1 03/05 6929 4.64 3.74 305 2 04/08 7845 4.59 3.89 305

3 05/11 7107 4.90 3.79 305 4 07/00 6018 5.08 3.70 305

• Maternal Sister to:

Stevenson's Kath 5 VG85(3YR) 7067kg 3.80% 3.51%**Stevenson's Kath 2 EX92-2E**

2 03/09 9431 3.99 3.34 305 3 04/11 9064 3.67 3.36 294

4 05/11 9502 3.75 3.19 305 5 07/02 8427 3.87 3.18 305

6 08/03 8529 3.95 3.27 305 7 09/06 7853 3.77 3.18 305

Dunlop'S Kath 3 VG87

1 00/00 7243 3.87 3.25 305 2 04/00 9510 4.21 3.16 305

3 05/01 8312 4.05 3.29 305 4 06/06 8574 4.34 3.16 305

5 07/11 9146 3.90 3.33 305 6 09/05 7847 4.11 3.38 305

LOT

54 STEVENSON'S VANITY 105 0304125377 VG87 3gensVG Line. 43 (65.62% AYR)

UK583547701390, PLI+£142, Born 24.10.12

Sire: STEVENSON'S STARDUST

dam Stevenson's Vanity 102 0304121033 **VG88** by Hunnington Bbk Easlad
g.d. Stevenson's Vanity 88 0304100312 **VG86** by Stevenson's Integrity
3.d. Stevenson's Vanity 76 0301471629 **H378** by Sunnymead Jade'S Senior
4.d. Stevenson's Vanity 70 0301445908 **VG87** by Stevenson's Benjamin

LC 30.10.18**AI'd 13.02.19 to BRITISH BLUE PD+****STEVENSON'S VANITY 105 VG87 3gensVG**

1	02/09	5785	5.37	3.49	305	2	03/11	5898	5.10	3.46	277
3	04/11	6108	5.01	3.41	305	4	06/01	6973	5.04	3.44	305

Dry Acc6035**Stevenson's Vanity 102 VG88 2gensVG**

1	02/09	6810	4.55	3.47	305	2	04/00	8226	4.51	3.46	305
3	05/00	7521	4.36	3.47	305	4	06/01	7474	4.54	3.38	305
5	07/05	7890	4.85	3.33	305	6	08/07	8041	4.29	3.32	305

Stevenson's Vanity 88 VG86

1	02/07	6480	4.08	3.41	299	2	03/07	6359	4.25	3.46	305
3	05/00	8161	4.13	3.34	272	4	05/11	8615	4.00	3.33	298
5	06/10	7993	3.96	3.31	305	6	07/11	7601	4.20	3.40	305
7	09/00	7534	3.78	3.28	292	8	10/00	5806	3.50	3.36	305

Stevenson's Vanity 76 H378

1	03/03	6247	4.42	3.46	300	2	04/02	7082	4.37	3.60	305
3	05/02	6628	3.98	3.30	305	4	06/02	5980	4.21	3.33	287
5	07/01	7023	4.12	3.24	281	6	08/03	5897	4.26	3.40	303
7	09/03	6890	4.12	3.40	297	8	10/02	6509	3.86	3.36	305

LOT

55 STEVENSON'S AILSA 80 1405005776**Line. 44 (29.68% AYR)**

UK583547401415, PLI+£207, Born 21.02.13

Sire: LADINO PARK TALENT

dam Stevenson's Ailsa 57 0304112579 **VG86** by Stevenson's Nectar
g.d. Stevenson's Ailsa 45 0304103478 by Stevenson's Integrity
3.d. Stevenson's Ailsa 21 0304090870 by Farquhar Horizon Red Hol

LC 08.04.19**Ran with STEVENSON'S BESTMAN 0300007191448 or STEVENSON'S SNOW BALL 0300007191523 PD+****STEVENSON'S AILSA 80**

1	03/00	6212	4.22	3.33	305	2	04/01	8808	4.13	3.43	305
3	05/01	7143	4.59	3.81	305	4	06/02	6371	3.79	3.06	165

SM 30.6kg Lcc494 Acc151**Stevenson's Ailsa 57 VG86**

1	02/10	7483	4.10	3.47	262	2	03/09	7829	3.89	3.43	296
3	04/08	7846	3.78	3.42	305	4	05/07	7832	3.80	3.39	280
5	06/07	9310	3.93	3.29	305						

Stevenson's Ailsa 45

1	03/00	3797	3.98	3.37	220
---	-------	------	------	------	-----

• Maternal Sister to:

Stevenson's Ailsa 54 VG86 8090kg 4.10% 3.33%**Stevenson's Ailsa 21**

1	02/09	5929	4.17	3.30	305	2	04/03	6164	3.91	3.25	281
3	05/02	5121	4.43	3.53	271	4	06/03	7779	4.11	3.45	305
5	07/05	9387	3.90	3.11	305	6	08/06	8554	4.03	3.33	305
7	09/06	8547	3.80	3.04	305	8	10/06	6799	4.03	3.33	297
9	11/05	4917	3.49	3.31	184						

LOT

56 STEVENSON'S BUNTY 142 0304128326**Line. 45 (64.06% AYR)**

UK583547101489, PLI+£199, Born 19.11.13

Sire: WEST MOSSGIEL MODERN REALITY**dam** Stevenson's Bunty 115 1405001356 **VG86(3YR)**.....by Muirston Trump Card**g.d.** Stevenson's Bunty 97 0304108127 **VG87** by West Spittal Regiment Red**3.d.** Stevenson's Bunty 78 0304095440 **EX91**by Dunlop'S Wanderlust**LC 22.03.19****Ran with STEVENSON'S BESTMAN 0300007191448 or STEVENSON'S SNOW BALL 0300007191523 PD+****STEVENSON'S BUNTY 142**

1	02/07	5499	4.58	3.51	305	2	03/10	4902	4.57	3.19	305
3	05/05	6126	4.05	3.16	182	SM 22.1kg Lcc153 Acc90					

Stevenson's Bunty 115 VG86(3YR) 6gensVG/EX

1	02/07	7152	3.83	3.27	305	2	03/08	6477	3.78	3.28	305
3	05/01	112	4.70	2.65	20						

Stevenson's Bunty 97 VG87

1	03/03	7753	3.67	3.40	283	2	04/02	10068	3.67	3.34	305
3	05/02	8698	3.45	3.24	274	4	06/01	7017	3.42	3.47	305

Stevenson's Bunty 78 EX91

1	02/06	7654	3.63	3.20	305	2	03/08	8690	3.70	3.07	305
3	04/09	8727	3.85	3.09	305	4	05/09	8527	3.47	3.14	305
5	07/00	7999	3.58	3.30	305						

LOT

57 STEVENSON'S SALLY 82 0304126118**Line. 46 (68.75% AYR)**

UK583547501416, PLI -£88, Born 22.02.13

Sire: STEVENSON'S SATELLITE**dam** Stevenson's Sally 73 0304121036by Muirston Trump Card**g.d.** Stevenson's Sally 53 0304107333.....by Stevenson's Voyager**3.d.** Stevenson's Sally 40 0304100311 by Stevenson's Integrity**LC 09.04.19****Ran with STEVENSON'S BESTMAN 0300007191448 or STEVENSON'S SNOW BALL 0300007191523 PD+****STEVENSON'S SALLY 82**

1	03/01	6543	4.09	3.39	305	2	05/00	7653	4.22	3.30	305
3	03/02	5184	3.49	3.19	164	SM 27.8kg Lcc129 Acc372					

Stevenson's Sally 73

1	02/11	3900	3.81	3.33	249						
---	-------	------	------	------	-----	--	--	--	--	--	--

Stevenson's Sally 53

1	03/01	7015	4.24	3.57	305	2	04/05	5744	4.18	3.44	300
3	05/05	5873	4.08	3.46	305						

Stevenson's Sally 40

1	04/00	5354	4.09	3.25	198						
---	-------	------	------	------	-----	--	--	--	--	--	--

LOT

58 STEVENSON'S HONEY 102 0304130655**Line. 47 (68.75% AYR)**

UK583547601557, PLI +£93, Born 15.08.14

Sire: STEVENSON'S SATELLITE**dam** Stevenson's Honey 68 1405002549..... by Stevenson's Stardust**g.d.** Stevenson's Honey 59 0304102796 by Stevenson's Jubilee**3.d.** Stevenson's Honey 57 0304097116 **VG85(3YR)**..... by Stevenson's Integrity**4.d.** Stevenson's Honey 53 0303039999 **EX95-5E LP100**.....by Horizon Ranger Red Hol**LC 16.04.19****Ran with STEVENSON'S BESTMAN 0300007191448 or STEVENSON'S SNOW BALL 0300007191523 PD+****STEVENSON'S HONEY 102**

1	02/06	6000	3.56	3.29	305	2	03/08	6178	4.07	3.46	305
3	04/08	5501	3.51	3.46	157	SM 22.9kg Lcc176 Acc270					

Stevenson's Honey 68

1	03/03	6625	3.83	3.23	305
---	-------	------	------	------	-----

Stevenson's Honey 59

1	03/00	7627	3.73	3.35	305	2	04/03	7717	4.29	3.29	305
3	05/11	7413	3.96	3.07	305	4	07/01	7663	3.97	3.08	305
5	08/03	4778	4.13	3.40	305						

• Maternal Sister to:

Stevenson's Honey 62 EX91-2E 11146kg 3.68% 3.17%**Stevenson's Honey 57 VG85(3YR)**

1	02/09	6711	4.17	3.50	284	2	03/08	7369	4.03	3.69	305
3	04/10	7771	4.16	3.68	287	4	05/08	6955	4.41	3.42	305
5	07/00	7619	4.26	3.57	305						

**STEVENSONS HONEY 45**

Family Member

LOT

59 STEVENSON'S LINZI 18 0304134953**(57.81% AYR)**

UK583547501766, PLI+£217, Born 10.10.16

Sire: STEVENSON'S DEPENDABLE**dam** Stevenson's Linzi 2 0304115034 **EX95-4E**..... by Stevenson's Saltire**Due to calve before sale day****Stevenson's Linzi 2 EX95-4E**

1	02/11	6828	4.00	3.44	305	2	04/01	10071	3.50	3.39	305
3	05/05	8623	3.48	3.52	292	4	06/04	9423	3.66	3.64	305
5	07/08	8143	4.23	3.55	305	6	08/11	8473	4.09	3.42	305

LOT

60 STEVENSON'S MARCIA 42 0304131901**Line. 73 (68.75% AYR)**

UK583547201651, PLI+£156, Born 15.09.15

Sire: AYR-PHOE IDEOSTAR**dam** Stevenson's Marcia 30 1405004155..... by Barnby Moor Rustler Red**g.d.** Stevenson's Marcia 8 0304104480 **EX91 LP60**..... by McCormick Nelson**3.d.** Stevenson's Marcia 2 0304092799 **EX96-4E LP100 3***..... by Horizon Ranger Red Hol**4.d.** Pimhill Mistral Marcia 0301424095 **EX92-2E**..... by Roi Madges Mistral**5.d.** Pimhill Marcia 26 0300403297 **VG**..... by Outerford Broadsword**6.d.** Pimhill Marcia 21 0300362166 **VG**..... by Pimhill Comet**LC 04.09.19****STEVENSON'S MARCIA 42**

1	03/00	7183	4.19	3.36	305	2	03/12	346	3.90	3.73	16
---	-------	------	------	------	-----	---	-------	-----	------	------	----

SM 21.6kg Lcc80 Acc80

Stevenson's Marcia 30

1	02/07	5302	4.13	3.31	296	2	03/06	5683	4.88	3.08	210
---	-------	------	------	------	-----	---	-------	------	------	------	-----

Stevenson's Marcia 8 EX91 LP60

1	02/08	8306	3.82	3.41	291	2	03/06	8737	4.09	3.55	285
3	04/05	9999	4.13	3.34	284	4	05/05	7287	3.99	3.39	295
5	06/04	9333	3.78	3.37	305	6	07/05	8067	4.06	3.29	305
7	08/08	7288	4.07	3.41	305	8	09/09	7685	3.96	3.35	305

• Maternal Sister to:

Stevenson's Marcia 3 VG88 8597kg 3.77% 3.16%**Stevenson's Marcia 22 VG87** 7848kg 3.93% 3.46%**Stevenson's Marcia 10 VG86(3YR)** 11066kg 4.44% 3.19%**Stevenson's Marcia 12 VG86** 8437kg 3.54% 3.18%**Stevenson's Marcia 2 EX96-4E LP100 3***

1	02/06	8362	4.13	3.17	305	2	03/06	8281	4.42	3.24	246
3	04/05	10133	4.29	3.34	305	4	05/11	11793	4.62	3.14	305
5	06/11	12580	4.24	3.23	305	6	08/00	11845	4.12	3.21	305
7	09/01	11120	3.88	3.16	305	8	10/05	11648	4.12	3.26	298
9	11/05	9446	3.89	3.19	297	10	12/05	6434	4.04	3.11	176

LOT

61 STEVENSON'S JEWEL 53 0304133521**Line. 50 (71.09% AYR)**

UK583547401709, PLI +£1, Born 20.03.16

Sire: STEVENSON'S ARGO

- dam** Stevenson's Jewel 48 0304123342..... by Stevenson's Stardust
g.d. Stevenson's Jewel 47 0304117030..... by Stevenson's West Side
3.d. Stevenson's Jewel 43 0304107328 **VG85**..... by Stevenson's Voyager
4.d. Stevenson's Jewel 38 0304100304 **H282**..... by Stevenson's Ledger
5.d. Stevenson's Jewel 30 0304092796 **H185**..... by Stevenson's Commanding Officer

LC 02.03.19**Ran with STEVENSON'S BESTMAN 0300007191448 or STEVENSON'S SNOW BALL 0300007191523 PD+****STEVENSON'S JEWEL 53**1 02/12 5355 3.75 3.38 202 **SM 25.5kg** Lcc80 Acc78**Stevenson's Jewel 48**

1	03/05	6301	3.02	3.49	305	2	04/05	5213	3.34	3.28	222
3	05/05	7446	3.56	3.37	298						

Stevenson's Jewel 47

1 03/00 6437 4.21 3.42 281 2 03/11 4827 4.20 3.51 251

Stevenson's Jewel 43 VG85

1	03/00	6474	4.76	3.65	305	2	04/01	6422	4.72	3.33	302
3	04/11	2256	4.44	3.78	165						

LOT

62 STEVENSON'S MARJORIE 58 0304131859**Line. 51 (68.75% AYR)**

UK583547601606, PLI +£40, Born 17.03.15

Sire: STEVENSON'S SIMPLY THE BEST

- dam** Stevenson's Marjorie 57 0304114788 **VG86**..... by Stevenson's Saltire
g.d. Stevenson's Marjorie 56 0304104472 by Stevenson's Variety

LC 08.07.18**AI'd 09.04.19 to BRITISH BLUE PD+****STEVENSON'S MARJORIE 58**1 03/04 6850 4.71 3.44 305 **SM 13.7kg** Lcc804**Stevenson's Marjorie 57 VG86**

1	03/04	7162	4.03	3.53	305	2	04/05	7649	4.06	3.51	305
3	05/05	7056	4.16	3.59	305	4	06/07	8500	4.23	3.36	283
5	07/05	6865	4.34	3.47	305	6	08/08	6920	4.41	3.37	305
7	10/00	358	6.42	4.71	20						

Stevenson's Marjorie 56

1	03/00	6117	3.77	3.23	281	2	04/00	6859	3.10	3.12	288
3	05/02	6623	4.49	3.13	271	4	06/00	4872	3.53	3.12	184

LOT

63 STEVENSON'S SUSI 22 0304126115

UK583547301407, PLI +£94, Born 06.01.13

Line. 52 (65.62% AYR)**Sire: CASTERN TORNADO****dam** Stevenson's Susi 13 0304118108 by Stevenson's West Side**g.d.** Midkeltan Susi 4 0110072943 **VG88 LP60** by Pinehurst Frontline-Red**3.d.** Midkeltan Susi 6027347678 by Tri-Fawn Enhancement Red**LC 01.09.19****STEVENSON'S SUSI 22**

1	02/09	7070	4.90	3.39	305	2	04/02	8133	4.76	3.65	305
3	05/07	7436	4.86	3.76	305	4	06/08	614	4.21	3.36	19

SM 32.3kg Lcc166 Acc166**Stevenson's Susi 13**

1		8152	4.22	3.24	305	2	03/10	8624	4.15	3.44	305
3	04/11	9074	4.26	3.46	305						

• Maternal Sister to:

Stevenson's Susi 16 EX91 9609kg 5.32% 3.49%**Stevenson's Susi VG88** 8932kg 4.44% 3.16%**Stevenson's Susi 2 VG88** 9061kg 3.91% 3.19%**Midkeltan Susi 4 VG88 LP60**

LOT

64 STEVENSON'S JOYFUL 15 0304128485

UK583547101517, PLI+£145, Born 16.03.14

Line. 53 (71.87% AYR)**Sire: WEST MOSSGIEL MODERN REALITY****dam** Stevenson's Joyful 12 0304121032 **GP84** by Stevenson's West Side**g.d.** Stevenson's Joyful 8 0304111025 by Stevenson's Chain Reaction**3.d.** Stevenson's Joyful 0304092797 **VG88 LP60** by Bankend Up To Date**LC 22.04.19**Ran with **STEVENSON'S BESTMAN 0300007191448** or **STEVENSON'S SNOW BALL 0300007191523 PD+****STEVENSON'S JOYFUL 15**

1	02/11	6628	3.81	3.50	305	2	04/00	7314	4.25	3.41	305
3	05/02	4374	3.64	3.33	151						

SM 20.2kg Lcc134 Acc103**Stevenson's Joyful 12 GP84**

1	03/01	7569	3.97	3.34	305	2	04/02	8289	4.06	3.41	305
3	05/04	6710	4.47	3.38	305						

Stevenson's Joyful 8

1	02/11	5497	4.41	3.56	305	2	04/00	5997	4.34	3.59	299
3	05/00	7025	4.79	3.44	305	4	06/01	6637	4.10	3.56	278
5	07/01	7097	4.33	3.69	305	6	08/01	5469	4.27	3.49	279
7	09/00	4925	4.13	3.27	274						

Stevenson's Joyful VG88 LP60

1	01/07	4036	4.58	3.37	300	2	02/06	5123	3.84	3.52	275
3	03/05	6657	3.44	3.30	275	4	04/05	7107	4.14	3.36	288
5	05/04	7323	3.81	3.49	296	6	06/06	8856	3.59	3.17	282
7	07/06	8441	3.27	3.25	305	8	08/05	7186	3.65	3.41	281
9	09/04	8127	3.60	3.35	299	10	10/04	8996	3.63	3.29	297

LOT

65 STEVENSON'S BUNTY 154 1405010449**Line. 54 (34.37% AYR)**

UK583547101650, PLI+£115, Born 08.09.15

Sire: WYNDFORD BD APPLEMAN RED

- dam** Stevenson's Bunty 102 0304114793 **EX90 LP60**..... by Stevenson's Saltire
g.d. Stevenson's Bunty 93 0304105641..... by Stevenson's Variety
3.d. Stevenson's Bunty 66 0303043093 **EX91-2E LP60** by Bankend Up To Date
4.d. Stevenson's Bunty 59 0301434435 **EX94-2E** by Stevenson's Benjamin
5.d. Stevenson's Bunty 49 0300354243 **VG**.....by Stevenson's New Generation

LC 28.09.18**Due soon to CUTHILL TOWERS BUSTER 0300007191416 PD+****STEVENSON'S BUNTY 154**1 03/00 7339 3.95 3.34 305 **Dry** Acc128**Stevenson's Bunty 102 EX90 LP60**

1	03/00	6881	4.48	3.37	297	2	03/11	7790	4.13	3.31	299
3	04/11	7280	4.43	3.30	305	4	06/00	7958	4.12	3.47	299
5	07/00	7340	4.27	3.31	302	6	07/11	5532	4.41	3.49	305
7	09/00	7572	4.15	3.14	305	8	10/04	6324	4.29	3.27	305
9	11/08	1197	4.58	3.00	50						

• Maternal Sister to:

Stevenson's Bunty 106 VG87 9188kg 3.74% 3.18%**Stevenson's Bunty 93**

1	02/06	5693	3.78	3.24	276	2	03/06	5981	3.45	3.23	291
3	04/06	6801	3.98	3.04	240						

• Maternal Sister to:

Stevenson's Bunty 81 EX90 8549kg 4.00% 3.38%**Stevenson's Bunty 66 EX91-2E LP60**

1	02/07	6175	3.70	3.22	305	2	03/10	7351	4.10	3.20	305
3	04/09	7121	3.70	3.13	295	4	05/09	8316	3.96	3.26	305
5	06/10	5452	3.49	3.03	287	6	08/02	8383	3.62	3.17	305
7	09/07	7161	3.92	3.15	305	8	10/07	8045	3.79	3.01	305

• Maternal Sister to:

Stevenson's Bunty 89 VG88 9452kg 3.46% 3.23%

LOT

66 STEVENSON'S VANITY 108 1405005780 Line. 55 (43.75% AYR)

UK583547101433, PLI +£30, Born 20.04.13

Sire: STEVENSON'S TALISMAN

- dam** Stevenson's Vanity 89 0304101382 **EX90**.....by Twemlow Major Threat
- g.d.** Stevenson's Vanity 78 0304095258 **GP84**..... by Bankend Up To Date
- 3.d.** Stevenson's Vanity 67 0301434860..... by Stevenson's Blockbuster

LC 16.03.19

Ran with STEVENSON'S BESTMAN 0300007191448 or STEVENSON'S SNOW BALL 0300007191523 PD+

STEVENSON'S VANITY 108

1	02/08	5300	4.87	3.51	305	2	04/02	6856	4.79	3.53	305
3	05/11	4809	4.26	3.15	188	SM 19kg Lcc257 Acc121					

Stevenson's Vanity 89 EX90

1	02/11	6089	4.27	3.45	302	2	03/10	6607	4.34	3.41	305
3	04/11	7329	4.47	3.39	305	4	06/03	9672	3.99	3.06	305
5	07/03	6454	4.15	3.24	305	6	08/04	8330	4.32	3.30	305
7	09/05	7049	3.80	3.39	305						

• Maternal Sister to:

Stevenson's Vanity 92 VG88 8217kg 4.28% 3.47%

Stevenson's Vanity 78 GP84

1	00/00	5009	4.53	3.44	305	2	03/01	6429	4.31	3.53	305
3	04/04	7500	4.57	3.56	305	4	05/05	7641	4.55	3.33	287
5	06/04	7766	4.67	3.65	305	6	07/04	7748	4.41	3.56	300
7	08/05	4825	4.84	3.48	193						

Stevenson's Vanity 67

1	02/11	5279	4.03	3.62	305	2	04/00	6366	4.25	3.52	305
3	05/07	5494	3.90	3.53	305	4	06/09	6150	3.42	3.50	305
5	07/10	5732	4.01	3.52	262						

• Maternal Sister to:

Stevenson's Vanity 70 VG87 8525kg 4.09% 3.35%

LOT

67 STEVENSON'S SUSI 39 0304133293 Line. 56 (54.68% AYR)

UK583547101706, PLI+£143, Born 27.02.16

Sire: STEVENSON'S SIMPLY THE BEST

- dam** Stevenson's Susi 33 1405009706.....by Stevenson's Stardust
- g.d.** Stevenson's Susi 15 1405001339.....by Muirston Trump Card
- 3.d.** Stevenson's Susi 0304100212 **VG88**..... by Stevenson's Integrity
- 4.d.** Midkeltan Susi 4 0110072943 **VG88 LP60**.....by Pinehurst Frontline-Red

LC 08.03.19

Ran with STEVENSON'S BESTMAN 0300007191448 or STEVENSON'S SNOW BALL 0300007191523 PD+

STEVENSON'S SUSI 39

1	03/01	4819	3.58	3.30	196	SM 19.8kg Lcc70 Acc72
---	-------	------	------	------	-----	------------------------------

Stevenson's Susi 33

1	02/05	6045	5.13	3.44	305	2	03/04	5264	5.26	3.34	291
---	-------	------	------	------	-----	---	-------	------	------	------	-----

Stevenson's Susi 15

1	02/08	7052	4.22	3.29	305	2	03/08	5900	4.32	3.37	296
3	04/09	7508	4.30	3.19	305	4	06/01	7166	4.53	3.24	305
5	07/03	6334	4.40	3.04	305						

Stevenson's Susi VG88

1	02/11	6233	4.33	3.24	305	2	04/00	8628	4.18	3.26	305
3	05/00	8932	4.44	3.16	305	4	06/00	8826	4.45	3.21	305
5	07/03	8639	4.43	2.99	305	6	08/04	2129	4.46	2.74	112

• Maternal Sister to:

Stevenson's Susi 16 EX91 9609kg 5.32% 3.49%

Stevenson's Susi 2 VG88 9061kg 3.91% 3.19%

LOT

68 STEVENSON'S MARCIA 48 0304133529**Line. 58 (71.87% AYR)**

UK583547401723, PLI +£49, Born 16.05.16

Sire: STEVENSON'S SIMPLY THE BEST

dam Stevenson's Marcia 12 0304111018 **VG86** by Wheatrig Lenas Commander
g.d. Stevenson's Marcia 2 0304092799 **EX96-4E LP100 3***by Horizon Ranger Red Hol
3.d. Pimhill Mistral Marcia 0301424095 **EX92-2E** by Roi Madges Mistral
4.d. Pimhill Marcia 26 0300403297 **VG**by Outerford Broadsword
5.d. Pimhill Marcia 21 0300362166 **VG** by Pimhill Comet

LC 10.03.19**Ran with STEVENSON'S BESTMAN 0300007191448 or STEVENSON'S SNOW BALL 0300007191523 PD+****STEVENSON'S MARCIA 48**1 02/10 4775 2.96 3.42 194 **SM 21.8kg** Lcc53 Acc89**Stevenson's Marcia 12 VG86 5gensVG/EX**

1	03/00	5376	4.15	3.49	293	2	04/00	7074	3.95	3.29	301
3	05/00	8437	3.54	3.18	305	4	06/01	7010	3.76	3.27	278
5	07/02	8311	3.54	3.30	305	6	08/04	6304	3.90	3.34	284
7	09/05	6858	3.93	3.29	305						

• Maternal Sister to:

Stevenson's Marcia 8 EX91 9999kg 4.13% 3.34%**Stevenson's Marcia 3 VG88** 8597kg 3.77% 3.16%**Stevenson's Marcia 22 VG87** 7848kg 3.93% 3.46%**Stevenson's Marcia 10 VG86(3YR)** 11066kg 4.44% 3.19%**Stevenson's Marcia 2 EX96-4E LP100 3***

1	02/06	8362	4.13	3.17	305	2	03/06	8281	4.42	3.24	246
3	04/05	10133	4.29	3.34	305	4	05/11	11793	4.62	3.14	305
5	06/11	12580	4.24	3.23	305	6	08/00	11845	4.12	3.21	305
7	09/01	11120	3.88	3.16	305	8	10/05	11648	4.12	3.26	298
9	11/05	9446	3.89	3.19	297	10	12/05	6434	4.04	3.11	176

Pimhill Mistral Marcia EX92-2E

1	02/00	4775	4.33	3.66	305	2	03/02	6103	4.25	3.45	305
3	04/04	5927	4.37	3.28	295	4	05/04	6763	3.96	3.39	278
5	06/03	6527	3.90	3.27	305						

LOT

69 STEVENSON'S SALLY 93 0304131915**Line. 59 (65.62% AYR)**

UK583547301680, PLI +£57, Born 28.10.15

Sire: HALMYRE URR LIEUTENANT

dam Stevenson's Sally 59 0304109933 **LP60** by Stevenson's Saltire
g.d. Stevenson's Sally 10 0303043094 **H280** by Bankend Up To Date
3.d. Stevenson's Sally 0300417789 **H2 2*** by Ben Ferme Amigo
4.d. Oldmill Sally 7 0300371441 **VG LP60** by Twinbrook Kamstar

LC 16.10.18**Ran with STEVENSON'S BESTMAN 0300007191448 or STEVENSON'S SNOW BALL 0300007191523 PD+****STEVENSON'S SALLY 93**1 02/12 7088 4.78 3.40 305 **SM 19.1kg** Lcc168 Acc136**Stevenson's Sally 59 LP60**

1	03/02	6272	4.65	3.51	305	2	04/02	5055	4.82	3.79	260
3	05/00	7770	4.47	3.45	305	4	06/04	7594	4.73	3.46	305
5	07/05	7787	4.58	3.61	305	6	08/06	7844	4.63	3.41	298
7	09/05	8078	4.85	3.44	305	8	10/10	8346	4.62	3.44	305
9	12/02	3583	4.66	3.81	188						

Stevenson's Sally 10 H280

1	03/05	7262	4.36	3.56	305	2	04/05	7279	4.36	3.51	280
3	05/04	7959	4.29	3.59	305	4	06/05	8779	4.55	3.62	305
5	07/09	8228	3.85	3.52	293	6	08/08	6659	3.99	3.33	209
7	09/10	8228	3.90	3.66	305						

• Maternal Sister to:

Stevenson's Sally 7 EX94-2E 10261kg 4.14% 3.44%**Stevenson's Sally H2 2***

1	02/09	5473	4.35	4.02	305	2	03/11	6771	4.04	3.80	300
3	04/11	7735	3.55	3.80	305	4	05/11	7984	3.89	3.57	305
5	07/08	6550	4.33	3.62	305	6	08/09	5431	4.07	3.81	294
7	09/08	7025	3.92	3.53	305	8	10/09	6077	4.13	3.76	305

• Maternal Sister to:

Stevenson's Sally 2 EX90 7905kg 4.19% 3.49%

LOT

70 STEVENSON'S SALLY 84 1405005779**Line. 60 (50% AYR)**

UK583547601431, PLI +£36, Born 10.04.13

Sire: STEVENSON'S TALISMAN

- dam** Stevenson's Sally 67 0304114794 **EX90** by Palmyra Pardner Baltimore
g.d. Stevenson's Sally 11 0303043095 **EX92-2E LP80** by Bankend Up To Date
3.d. Stevenson's Sally 7 0303040001 **EX94-2E LP60** by Meadolake Jubilant
4.d. Stevenson's Sally 0300417789 **H2 2*** by Ben Ferme Amigo
5.d. Oldmill Sally 7 0300371441 **VG LP60** by Twinbrook Kamstar

LC 09.12.18**Ran with STEVENSON'S BESTMAN 0300007191448 or STEVENSON'S SNOW BALL 0300007191523 PD+****STEVENSON'S SALLY 84**

1	03/00	7198	3.96	3.32	305	2	04/05	8914	3.77	3.18	305
3	05/08	9074	4.02	3.20	285			SM 26.7kg	Lcc305	Acc336	

Stevenson's Sally 67 EX90 3gensEX

1	02/11	7617	4.08	3.23	305	2	04/04	7529	4.19	3.36	305
3	05/05	7697	3.73	3.37	305						

Stevenson's Sally 11 EX92-2E LP80

1	03/00	6497	4.03	3.55	305	2	03/11	7769	4.31	3.49	305
3	04/11	8854	3.99	3.31	305	4	06/01	8884	3.76	3.36	305
5	07/06	8118	3.90	3.30	305	6	08/09	6832	4.09	3.40	305
7	09/09	7810	3.55	3.31	305	8	11/01	10075	3.77	3.20	305
9	12/04	9273	3.78	3.26	305	10	13/09	7050	3.81	3.33	305

Stevenson's Sally 7 EX94-2E LP60

1	02/11	8287	4.42	3.52	305	2	04/00	8599	4.65	3.54	305
3	05/00	9146	4.76	3.66	305	4	05/11	6055	4.61	3.63	305
5	07/02	9882	4.74	3.22	289	6	08/01	10261	4.14	3.44	305
7	09/05	3290	4.42	3.37	78	8	10/07	9458	4.07	3.28	290
9	11/06	7559	3.99	3.29	273	10	12/07	5738	3.56	3.30	225

LOT

71 STEVENSON'S BUNTY 109 0304117048 VG86 Line. 1 (40.6% AYR)

UK583547300966, PLI+£141, Born 06.01.09

Sire: HORIZON RANGER RED HOL

- dam** Stevenson's Bundy 90 0304102800 by Cuthill Towers Autumn Gold
- g.d.** Stevenson's Bundy 78 0304095440 **EX91**by Dunlop'S Wanderlust
- 3.d.** Stevenson's Bundy 62 0301441411 **H185**by Brocklehill Happy Spirit
- 4.d.** Stevenson's Bundy 58 0301428825 **EX93-2E LP60**..... by Stevenson's Benjamin
- 5.d.** Stevenson's Bundy 49 0300354243 **VG**.....by Stevenson's New Generation

LC 23.08.19

STEVENSON'S BUNTY 109 VG86

2	04/01	8942	3.46	3.31	305	3	05/04	8650	3.80	3.47	305
4	06/04	6415	3.77	3.39	240	5	07/02	8292	3.71	3.21	305
6	08/04	8456	3.86	3.24	305	7	09/05	6625	4.31	3.32	305
8	10/08	840	3.94	3.11	28						

SM 30kg Lcc255 Acc255

Stevenson's Bundy 90

1	02/10	6593	4.16	3.35	305	2	04/00	9117	3.85	3.34	305
3	05/01	7807	3.90	3.29	305	4	06/03	7978	3.82	3.32	305
5	07/05	6741	4.05	3.46	305	6	08/06	6351	3.86	3.41	305

• Maternal Sister to:

Stevenson's Bundy 97 VG87 10068kg 3.67% 3.34%

Stevenson's Bundy 78 EX91

1	02/06	7654	3.63	3.20	305	2	03/08	8690	3.70	3.07	305
3	04/09	8727	3.85	3.09	305	4	05/09	8527	3.47	3.14	305
5	07/00	7999	3.58	3.30	305	6	08/06	2280	5.10	3.20	90

Stevenson's Bundy 62 H185

1	02/11	5847	3.87	3.59	305	2	04/00	6272	3.43	3.68	297
3	05/00	5515	3.59	3.49	259	4	06/01	5028	3.23	3.67	214
5	07/05	6000	4.03	3.59	305	6	09/00	8273	3.41	3.36	305



STEVENSON'S BUNTY 58 EX93-2E LP

4.d of Lot 71

LOT

72 STEVENSON'S PUNCH 15 0304131871**Line. 61 (84.37% AYR)**

UK583547701621, PLI+£119, Born 26.04.15

Sire: STEVENSON'S SIMPLY THE BEST

dam Stevenson's Punch 13 0301496909 **VG86**by Lagace Modem
g.d. Stevenson's Punch 9 0304101386 by Twemlow Major Threat
3.d. Stevenson's Punch 4 0301462071 **H283** by Stevenson's Benjamin
4.d. Stevenson's Punch 2 0301445905 **H280**by Bonnie Brae Jaye

LC 15.10.18**Due soon to PINE-TREE ARBOR RED 65003132117064 (Sexed) PD+****STEVENSON'S PUNCH 15**1 03/06 5385 4.22 3.12 305 **Dry** Acc66**Stevenson's Punch 13 VG86**

1	02/11	7249	4.33	3.49	305	2	04/01	8925	4.56	3.49	305
3	05/02	7831	4.04	3.66	305	4	06/04	6921	4.48	3.54	282

Stevenson's Punch 9

1	02/11	7302	3.90	3.35	305	2	04/00	7749	4.13	3.31	305
3	05/01	7309	4.22	3.42	305	4	06/00	5559	3.96	3.52	297

Stevenson's Punch 4 H283

1	02/09	4991	4.18	3.38	261	2	03/06	6638	3.90	3.71	305
3	04/08	5992	4.39	3.60	289	4	05/09	7408	4.12	3.69	305
5	07/02	6784	4.00	3.51	291						

LOT

73 STEVENSON'S MARCIA 45 0304133292**Line. 62 (65.65% AYR)**

UK583547701705, PLI +£44, Born 22.02.16

Sire: STEVENSON'S SIMPLY THE BEST

dam Stevenson's Marcia 23 0304121088 **VG86(3YR)** by Stevenson's West Side
g.d. Stevenson's Marcia 14 0304112559 by Stevenson's Chain Reaction
3.d. Stevenson's Marcia 3 0304095456 **VG88 LP60**by Stevenson's Rangefinder
4.d. Stevenson's Marcia 2 0304092799 **EX96-4E LP100 3***by Horizon Ranger Red Hol
5.d. Pimhill Mistral Marcia 0301424095 **EX92-2E** by Roi Madges Mistral
6.d. Pimhill Marcia 26 0300403297 **VG**by Outerford Broadsword
7.d. Pimhill Marcia 21 0300362166 **VG** by Pimhill Comet

LC 16.03.19**Ran with STEVENSON'S BESTMAN 0300007191448 or STEVENSON'S SNOW BALL 0300007191523 PD+****STEVENSON'S MARCIA 45**1 03/01 3989 3.85 3.40 188 **SM 15.8kg** Lcc116 Acc105**Stevenson's Marcia 23 VG86(3YR)**

1	02/06	6926	3.40	3.28	305	2	03/07	9655	3.25	3.23	305
3	04/11	7564	3.68	3.34	298	4	05/10	751	3.55	3.07	21

Stevenson's Marcia 14

1 02/11 490 4.25 3.50 12

Stevenson's Marcia 3 VG88 LP60

1	02/05	7337	3.86	3.15	305	2	03/11	8003	3.64	3.04	285
3	04/11	8597	3.77	3.16	305	4	06/00	7934	3.84	3.16	305
5	07/00	7551	3.74	3.31	296	6	07/11	7255	4.20	3.36	305
7	09/10	7981	4.30	3.11	305	8	11/00	1081	5.01	3.10	51

• Maternal Sister to:

Stevenson's Marcia 8 EX91 9999kg 4.13% 3.34%
Stevenson's Marcia 22 VG87 7848kg 3.93% 3.46%
Stevenson's Marcia 10 VG86(3YR) 11066kg 4.44% 3.19%
Stevenson's Marcia 12 VG86 8437kg 3.54% 3.18%

LOT

74 STEVENSON'S WHITE LADY 352 0304133296 Line. 63 (67.18% AYR)

UK583547601704, PLI +£68, Born 22.02.16

Sire: STEVENSON'S SIMPLY THE BEST**dam** Stevenson's White Lady 344 0304122619 by Stevenson's West Side**g.d.** Stevenson's White Lady 326 0304112581 by Stevenson's Chain Reaction**3.d.** Stevenson's White Lady 316 0304102802 by Stevenson's Variety**LC 13.03.19****Ran with STEVENSON'S BESTMAN 0300007191448 or STEVENSON'S SNOW BALL 0300007191523 PD+****STEVENSON'S WHITE LADY 352**1 03/01 4640 3.54 3.52 191 **SM 17.5kg** Lcc61 Acc222**Stevenson's White Lady 344**

1 03/03 6698 4.08 3.34 305 2 04/07 7302 4.30 3.40 305

3 05/11 6842 4.58 3.30 302 4 06/10 5206 4.08 3.55 245

Stevenson's White Lady 326

1 02/04 6986 3.97 3.20 305 2 04/00 6601 4.04 3.47 305

3 05/02 7532 4.34 3.21 305 4 06/02 4728 4.06 3.31 163

Stevenson's White Lady 316

1 02/07 5434 3.72 3.39 305 2 03/07 4678 3.69 3.61 249

3 04/06 5682 3.06 3.41 261

LOT

75 STEVENSON'S KATH 13 0304128328 Line. 65 (84.37% AYR)

UK583547101496, PLI +£19, Born 18.12.13

Sire: STEVENSON'S SATELLITE**dam** Stevenson's Kath 9 0304121097 **P58** by Palmyra Raven Billick**g.d.** Stevenson's Kath 2 0304101402 **EX92-2E** by McCormick Nelson**3.d.** Dunlop'S Kath 3 0304092918 **VG87** by S F L Jub S Legend Red Hol**LC 24.03.19****Ran with STEVENSON'S BESTMAN 0300007191448 or STEVENSON'S SNOW BALL 0300007191523 PD+****STEVENSON'S KATH 13**

1 02/11 8479 3.82 3.21 305 2 04/02 9247 3.67 3.16 305

3 05/04 7463 3.15 3.19 180 **SM 33kg** Lcc200 Acc179**Stevenson's Kath 9 P58**

1 03/04 9108 3.78 3.33 305 2 04/08 7134 3.70 3.38 305

3 05/09 5821 4.19 3.33 289

• Maternal Sister to:

Stevenson's Kath 5 VG85(3YR) 7067kg 3.80% 3.51%**Stevenson's Kath 2 EX92-2E**

2 03/09 9431 3.99 3.34 305 3 04/11 9064 3.67 3.36 294

4 05/11 9502 3.75 3.19 305 5 07/02 8427 3.87 3.18 305

6 08/03 8529 3.95 3.27 305 7 09/06 7853 3.77 3.18 305

Dunlop'S Kath 3 VG87

1 00/00 7243 3.87 3.25 305 2 04/00 9510 4.21 3.16 305

3 05/01 8312 4.05 3.29 305 4 06/06 8574 4.34 3.16 305

5 07/11 9146 3.90 3.33 305 6 09/05 7847 4.11 3.38 305

LOT

75a STEVENSON'S SUSI 43 0304134964**(81.25% AYR)**

UK583547401786, PLI-£108, Born 08.12.16

Sire: NEXUS DREAMER**dam** Stevenson's Susi 11 0304117037..... by Stevenson's Saltire**g.d.** Stevenson's Susi 2 0304101380 **VG88 LP60**..... by Cuthill Towers Autumn Gold**3.d.** Midkeltun Susi 4 0110072943 **VG88 LP60**.....by Pinehurst Frontline-Red**Due to calve before sale day****Stevenson's Susi 11**

1	03/01	7864	4.71	3.23	305	2	04/05	7614	4.24	3.43	305
3	05/07	9052	4.19	3.22	305	4	06/10	7551	4.88	3.29	305
5	08/02	5214	4.57	2.97	200						

• Maternal Sister to:

Stevenson's Susi 18 VG85(3YR) 9530kg 3.66% 3.36%**Stevenson's Susi 2 VG88 LP60**

1	02/10	7615	4.18	3.51	305	2	03/11	8172	4.20	3.31	305
3	04/11	7317	4.07	3.27	275	4	05/10	9061	3.91	3.19	305
5	07/02	8984	3.81	3.20	305	6	08/04	8686	3.70	3.10	270
7	09/04	8703	3.83	3.17	305	8	10/08	3527	3.11	3.35	241

• Maternal Sister to:

Stevenson's Susi 16 EX91 9609kg 5.32% 3.49%**Stevenson's Susi VG88** 8932kg 4.44% 3.16%**Midkeltun Susi 4 VG88 LP60**

LOT

76 STEVENSON'S MARCIA 43 0304131903**Line. 66 (59.37% AYR)**

UK583547501654, PLI +£58, Born 19.09.15

Sire: SANDYFORD LUCKY CHARM**dam** Stevenson's Marcia 21 0304121044 **VG85** by Stevenson's West Side**g.d.** Stevenson's Marcia 15 0304112561 **VG85(3YR)**..... by Rosedale-L Rampage-Red**3.d.** Stevenson's Marcia 5 0304097119 **GP82 LP60** by Bonnie Brae Tuxedo**4.d.** Stevenson's Marcia 2 0304092799 **EX96-4E LP100 3***by Horizon Ranger Red Hol**5.d.** Pimhill Mistral Marcia 0301424095 **EX92-2E** by Roi Madges Mistral**6.d.** Pimhill Marcia 26 0300403297 **VG**by Outerford Broadsword**7.d.** Pimhill Marcia 21 0300362166 **VG**..... by Pimhill Comet**LC 19.10.18****Due soon to BRITISH BLUE PD+****STEVENSON'S MARCIA 43**

1	03/01	6847	4.50	3.28	305	Dry	Acc367				
---	-------	------	------	------	-----	------------	--------	--	--	--	--

Stevenson's Marcia 21 VG85 2gensVG

1	02/07	6404	4.25	3.47	305	2	03/07	8401	4.43	3.46	298
3	04/06	8430	4.57	3.28	305	4	05/06	7735	4.48	3.46	305
5	06/08	7987	4.54	3.24	305	6	07/09	6970	4.42	3.52	305
7	09/03	1303	4.39	3.00	49						

Stevenson's Marcia 15 VG85(3YR)

1	02/06	8113	4.03	3.12	305	2	03/06	8576	3.96	3.29	305
---	-------	------	------	------	-----	---	-------	------	------	------	-----

Stevenson's Marcia 5 GP82 LP60

1	02/11	8410	4.20	3.18	305	2	04/04	10375	4.24	3.07	305
3	05/04	5659	4.51	3.39	262	4	06/04	9640	4.31	3.13	305
5	08/02	8492	4.19	3.23	305	6	10/01	7242	4.17	3.17	305

• Maternal Sister to:

Stevenson's Marcia 8 EX91 9999kg 4.13% 3.34%**Stevenson's Marcia 3 VG88** 8597kg 3.77% 3.16%**Stevenson's Marcia 22 VG87** 7848kg 3.93% 3.46%**Stevenson's Marcia 10 VG86(3YR)** 11066kg 4.44% 3.19%**Stevenson's Marcia 12 VG86** 8437kg 3.54% 3.18%

LOT

77 STEVENSON'S LAUREN 13 0304123371 VG85(3YR) 3gensVG/EX Line. 74 (59.37% AYR)
 UK583547301281, PLI+£155, Born 19.12.11

Sire: STEVENSON'S SALTIRE

dam Stevenson's Lauren 4 0304100206 **H187 LP80**..... by Stevenson's Integrity
g.d. Stevenson's Lauren 2 0304095453 **EX90**by Stevenson's Rangefinder
3.d. Stevenson's Lauren 0304095250..... by Bankend Up To Date

LC 03.03.19

Ran with STEVENSON'S BESTMAN 0300007191448 or STEVENSON'S SNOW BALL 0300007191523 PD+

STEVENSON'S LAUREN 13 VG85(3YR) 3gensVG/EX

1	02/10	7206	3.64	3.38	305	2	04/01	6917	4.12	3.53	305
3	05/02	7762	3.75	3.50	298	4	06/02	7754	4.13	3.41	305
5	07/03	5393	4.03	3.35	201						

SM 21.9kg Lcc390 Acc220

Stevenson's Lauren 4 H187 LP80

1	02/11	8275	3.56	3.39	305	2	03/11	8817	3.92	3.35	287
3	04/11	8485	3.84	3.27	286	4	06/00	9605	3.80	3.30	305
5	07/01	7885	4.02	3.26	274	6	08/01	9169	3.81	3.21	300
7	09/01	8630	3.72	3.21	274	8	10/00	7322	3.86	3.26	294
9	11/01	8053	3.94	3.28	282	10	12/02	6665	4.02	3.27	285

Stevenson's Lauren 2 EX90

1	02/09	8092	3.72	3.36	305	2	03/09	7604	3.76	3.25	292
3	04/09	9470	3.80	3.29	305	4	05/10	6929	3.31	3.11	204

Stevenson's Lauren

1	00/00	6807	3.33	3.37	305	2	00/00	5737	3.38	3.44	305
3	00/00	8128	4.39	3.76	293	4	05/08	7691	4.09	3.31	305
5	06/08	8210	3.61	3.29	305	6	08/05	3547	3.93		

LOT

78 STEVENSON'S MARJORIE 59 0304134530 Line. 67 (68.75% AYR)
 UK583547701726, PLI +£40, Born 02.06.16

Sire: STEVENSON'S SIMPLY THE BEST

dam Stevenson's Marjorie 57 0304114788 **VG86**..... by Stevenson's Saltire
g.d. Stevenson's Marjorie 56 0304104472 by Stevenson's Variety

LC 14.06.19

STEVENSON'S MARJORIE 59

1	03/01	2415	3.81	3.38	98						
---	-------	------	------	------	----	--	--	--	--	--	--

SM 24kg Lcc32 Acc270

Stevenson's Marjorie 57 VG86

1	03/04	7162	4.03	3.53	305	2	04/05	7649	4.06	3.51	305
3	05/05	7056	4.16	3.59	305	4	06/07	8500	4.23	3.36	283
5	07/05	6865	4.34	3.47	305	6	08/08	6920	4.41	3.37	305
7	10/00	358	6.42	4.71	20						

Stevenson's Marjorie 56

1	03/00	6117	3.77	3.23	281	2	04/00	6859	3.10	3.12	288
3	05/02	6623	4.49	3.13	271						

LOT

79 STEVENSON'S AILSA 83 1405009591**Line. 71 (46.87% AYR)**

UK583547601543, PLI -£1, Born 10.06.14

Sire: STEVENSON'S TALISMAN

dam Stevenson's Ailsa 63 0304118113..... by Stevenson's West Side
g.d. Stevenson's Ailsa 44 0304102795 by Stevenson's Enterprise
3.d. Stevenson's Ailsa 31 0304095428by Stevenson's Rangefinder
4.d. Stevenson's Ailsa 14 0301441410 **VG89**.....by Brocklehill Happy Spirit
5.d. Stevenson's Ailsa 10 0300417785 **EX LP60**.....by Clair Gre Madges Yukon

LC 04.04.19**Ran with STEVENSON'S BESTMAN 0300007191448 or STEVENSON'S SNOW BALL 0300007191523 PD+****STEVENSON'S AILSA 83**

1	03/03	7537	4.28	3.30	305	2	04/10	5960	3.72	3.20	169
SM 26kg Lcc271 Acc217											

Stevenson's Ailsa 63

1	02/08	6815	3.61	3.43	305	2	03/11	7698	3.45	3.50	305
3	05/02	5822	3.58	3.75	305	4	06/02	7190	4.19	3.41	305
5	07/03	7020	4.03	3.48	305						

Stevenson's Ailsa 44

1	02/11	7042	3.96	3.54	305	2	03/11	7522	3.83	3.56	305
3	05/00	8212	3.95	3.38	297	4	06/00	8199	3.83	3.44	283

Stevenson's Ailsa 31

1	02/07	6796	3.86	3.34	305	2	04/01	7808	3.47	3.41	305
---	-------	------	------	------	-----	---	-------	------	------	------	-----

LOT

79a STEVENSON'S SUSI 44 1405013894**(31.25% AYR)**

UK583547201791, PLI+£119, Born 05.01.17

Sire: STEVENSON'S OUTLINE

Dam Stevenson's Susi 24 1405005775 by Sir Ridgedal Rustler Red
g.d. Stevenson's Susi 7 0304111013 by Stevenson's Saltire
3.d. Stevenson's Susi 0304100212 **VG88**..... by Stevenson's Integrity
4.d. Midkeltown Susi 4 0110072943 **VG88 LP60**.....by Pinehurst Frontline-Red

Due to calve before sale day**Stevenson's Susi 24**

1	02/11	6385	4.92	3.38	305	2	03/11	5892	4.88	3.74	299
3	04/10	2219	4.57	3.00	116						

Stevenson's Susi 7

1	03/04	4899	4.69	3.66	291	2	04/04	6601	4.89	3.56	305
---	-------	------	------	------	-----	---	-------	------	------	------	-----

Stevenson's Susi VG88

1	02/11	6233	4.33	3.24	305	2	04/00	8628	4.18	3.26	305
3	05/00	8932	4.44	3.16	305	4	06/00	8826	4.45	3.21	305
5	07/03	8639	4.43	2.99	305						

• Maternal Sister to:

Stevenson's Susi 16 EX91 9609kg 5.32% 3.49%**Stevenson's Susi 2 VG88** 9061kg 3.91% 3.19%

LOT

80 STEVENSON'S AILSA 92 1405010450**Line. 75 (31.25% AYR)**

UK583547201679, PLI+£266, Born 28.10.15

Sire: MR ANSLY ADDICTION-P-RED

dam Stevenson's Ailsa 48 0304107321 **GP83 LP60** by Stevenson's Voyager
g.d. Stevenson's Ailsa 34 0304097110 by Stevenson's Integrity
3.d. Stevenson's Ailsa 20 0301455792 by Stevenson's Benjamin
4.d. Stevenson's Ailsa 10 0300417785 **EX LP60** by Clair Gre Madges Yukon

LC 10.09.18**AI'd 03.02.19 to BRITISH BLUE PD+****STEVENSON'S AILSA 92**1 02/11 6166 4.30 3.65 305 **Dry Acc35****Stevenson's Ailsa 48 GP83 LP60**

1	03/00	7156	4.02	3.38	305	2	04/00	7374	4.49	3.20	305
3	05/05	8651	3.81	3.33	305	4	06/06	8905	3.96	3.35	305
5	07/07	8517	4.22	3.29	305	6	08/08	8027	3.75	3.26	305
7	10/00	7954	4.23	3.15	305	8	11/05	6599	4.25	3.15	305

Stevenson's Ailsa 34

1 02/07 5654 4.34 3.50 305 2 03/07 6780 4.19 3.69 305

• Maternal Sister to:

Stevenson's Ailsa 27 VG86 8809kg 3.87% 3.28%**Stevenson's Ailsa 20**

1	03/02	5267	4.46	3.51	282	2	04/00	5725	4.00	3.59	290
3	05/02	6687	4.48	3.57	305	4	06/02	6147	4.61	3.58	290
5	07/01	5264	5.01	3.60	248						

• Maternal Sister to:

Stevenson's Ailsa 14 VG89 8157kg 4.13% 3.47%

LOT

81 STEVENSON'S LAUREN 15 1405006705 GP83**Line. 76 (30.46% AYR)**

UK583547501458, PLI+£106, Born 21.08.13

Sire: STEVENSON'S TALISMAN

dam Stevenson's Lauren 10 1405001991 by Stevenson's Stardust
g.d. Stevenson's Lauren 8 0304114843 **VG86** by Rosedale-L Rampage-Red
3.d. Stevenson's Lauren 4 0304100206 **H187 LP80** by Stevenson's Integrity
4.d. Stevenson's Lauren 2 0304095453 **EX90** by Stevenson's Rangefinder

LC 09.04.19**Ran with STEVENSON'S BESTMAN 0300007191448 or STEVENSON'S SNOW BALL 0300007191523 PD+****STEVENSON'S LAUREN 15 GP83**

1	02/10	7512	3.97	3.28	305	2	04/00	7437	4.52	3.49	305
3	05/08	5744	4.19	3.37	164						

SM 28.2kg Lcc312 Acc211**Stevenson's Lauren 10**

1 02/11 9055 4.31 3.36 305 2 04/00 3664 4.82 3.13 136

Stevenson's Lauren 8 VG86

1	02/11	11172	3.72	3.16	305	2	04/00	10749	3.95	3.12	305
3	05/02	11188	3.65	3.04	305	4	06/02	10002	3.38	3.06	286

• Maternal Sister to:

Stevenson's Lauren 9 VG87 9474kg 3.87% 3.09%**Stevenson's Lauren 13 VG85(3YR)** 7762kg 3.75% 3.50%**Stevenson's Lauren 4 H187 LP80**

1	02/11	8275	3.56	3.39	305	2	03/11	8817	3.92	3.35	287
3	04/11	8485	3.84	3.27	286	4	06/00	9605	3.80	3.30	305
5	07/01	7885	4.02	3.26	274	6	08/01	9169	3.81	3.21	300
7	09/01	8630	3.72	3.21	274	8	10/00	7322	3.86	3.26	294
9	11/01	8053	3.94	3.28	282	10	12/02	6665	4.02	3.27	285

LOT

82 STEVENSON'S MARCIA 46 0304133523**Line. 78 (75% AYR)**

UK583547101713, PLI+£103, Born 02.04.16

Sire: STEVENSON'S ARGO

dam	Stevenson's Marcia 26 0304122242.....	by Palmyra Tri-Star Reality
g.d.	Stevenson's Marcia 10 0304107331 VG86(3YR) LP60	by Morwick Sand Ranger Red Hol
3.d.	Stevenson's Marcia 2 0304092799 EX96-4E LP100 3*	by Horizon Ranger Red Hol
4.d.	Pimhill Mistral Marcia 0301424095 EX92-2E	by Roi Madges Mistral
5.d.	Pimhill Marcia 26 0300403297 VG	by Outerford Broadsword
6.d.	Pimhill Marcia 21 0300362166 VG	by Pimhill Comet
7.d.	Pimhill Marcia 17 0300334594 GP	by Bargower Top Delight

LC 04/05/19**Ran with STEVENSON'S BESTMAN 0300007191448 or STEVENSON'S SNOW BALL 0300007191523 PD+****STEVENSON'S MARCIA 46**1 03/01 3244 4.04 3.47 139 **SM 21.6kg** Lcc33 Acc59**Stevenson's Marcia 26**

1	02/09	7420	4.48	3.44	305	2	04/01	5870	4.61	3.50	305
3	05/02	5336	4.60	3.63	304	4	06/04	6676	4.37	3.34	305

Stevenson's Marcia 10 VG86(3YR) LP60

1	02/11	8974	4.63	3.53	305	2	04/03	2619	4.64	3.57	190
3	05/03	9869	4.74	3.19	305	4	06/04	9579	4.53	3.32	305
5	07/03	6928	4.51	3.54	305	6	08/06	11066	4.44	3.19	305

• Maternal Sister to:

Stevenson's Marcia 8 EX91 9999kg 4.13% 3.34%**Stevenson's Marcia 3 VG88** 8597kg 3.77% 3.16%**Stevenson's Marcia 22 VG87** 7848kg 3.93% 3.46%**Stevenson's Marcia 12 VG86** 8437kg 3.54% 3.18%**Stevenson's Marcia 2 EX96-4E LP100 3***

1	02/06	8362	4.13	3.17	305	2	03/06	8281	4.42	3.24	246
3	04/05	10133	4.29	3.34	305	4	05/11	11793	4.62	3.14	305
5	06/11	12580	4.24	3.23	305	6	08/00	11845	4.12	3.21	305
7	09/01	11120	3.88	3.16	305	8	10/05	11648	4.12	3.26	298
9	11/05	9446	3.89	3.19	297						

LOT

83 STEVENSON'S URSULA 24 0304133522**Line. 79 (72.65% AYR)**

UK583547501710, PLI +£40, Born 27.03.16

Sire: STEVENSON'S ARGO

dam	Stevenson's Ursula 19 0304122238.....	by Stevenson's Stardust
g.d.	Stevenson's Ursula 15 0304112583.....	by Stevenson's Saltire
3.d.	Stevenson's Ursula 10 0304105654.....	by Stevenson's Voyager
4.d.	Stevenson's Ursula 5 0304098404 H281	by Stevenson's Integrity
5.d.	Stevenson's Ursula 0303041583 VG86 LP80	by Bankend Up To Date
6.d.	Weirston Ursula 0301431071 EX90	by Roi Madges Mistral
7.d.	Weirston Pat 0300405195 VG LP100	by Garthland Amigo
8.d.	Weirston Jasmine 0300360047 VG LP60	by Dunlop's Taj Mahal

LC 23.03.19**STEVENSON'S URSULA 24**1 02/2 4858 3.75 3.35 181 **SM 25.5kg** Lcc32 Acc45**Stevenson's Ursula 19**

1	03/01	8002	3.98	3.21	305	2	04/06	7640	3.95	3.20	305
3	05/06	3227	4.01	2.98	183						

Stevenson's Ursula 15

1 02/11 1414 3.84 2.99 61

LOT

84 STEVENSON'S BESS 66 0304131897**Line. 80 (65.62% AYR)**

UK583547601641, PLI +£86, Born 24.07.15

Sire: STEVENSON'S SIMPLY THE BEST

dam Stevenson's Bess 59 0304125365 by Stevenson's Saltire
g.d. Stevenson's Bess 47 0304107326 **VG87** by Twemlow Major Threat
3.d. Stevenson's Bess 42 0304097675 **EX91-2E** by Stevenson's Integrity
4.d. Stevenson's Bess 35 0304094150 **VG86** by Brieryside Jubilant Scot

LC 21.07.19**STEVENSON'S BESS 66**

1	03/02	6052	4.34	3.46	305	2	03/12	1124	4.54	4.00	61
						SM 19kg Lcc70 Acc67					

Stevenson's Bess 59

1	03/00	6428	4.84	3.35	305
---	-------	------	------	------	-----

• Maternal Sister to:

Stevenson's Bess 56 VG87 7785kg 4.49% 3.59%**Stevenson's Bess 47 VG87**

1	02/11	6824	3.49	3.34	284	2	03/09	7950	3.73	3.39	305
3	04/10	6962	3.95	3.48	305	4	05/09	3553	3.45	3.45	199
5	06/08	6444	3.75	3.25	305	6	07/09	5224	3.72	3.34	195

• Maternal Sister to:

Stevenson's Bess 49 EX92 10033kg 3.47% 3.30%**Stevenson's Bess 42 EX91-2E**

1	03/00	7238	4.01	3.56	301	2	03/11	8081	3.91	3.44	305
3	05/02	8526	4.08	3.64	303	4	06/02	8767	4.18	3.60	305
5	07/04	1090	3.12	3.82	29						

• Maternal Sister to:

Stevenson's Bess 45 VG86 10549kg 3.79% 3.31%

LOT

85 STEVENSON'S CORONATION 82 0304127069**Line. 81 (71.87% AYR)**

UK583547601480, PLI+£128, Born 16.10.13

Sire: WEST MOSSGIEL MODERN REALITY

dam Stevenson's Coronation 70 0304118110 **GP80** by Stevenson's West Side
g.d. Stevenson's Coronation 52 0304095665 **H282 LP60** by Stevenson's Rangefinder
3.d. Stevenson's Coronation 47 0304092790 by Golden Cosmonaut Red

LC 28.02.19Ran with **STEVENSON'S BESTMAN 0300007191448** or **STEVENSON'S SNOW BALL 0300007191523 PD+****STEVENSON'S CORONATION 82**

1	03/02	6838	4.08	3.36	305	2	04/04	8320	4.21	3.19	305
3	05/05	6414	3.93	3.00	204	SM 26.6kg Lcc422 Acc177					

Stevenson's Coronation 70 GP80

1	03/06	6931	3.60	3.02	305
---	-------	------	------	------	-----

• Maternal Sister to:

Stevenson's Coronation 57 VG85 9678kg 3.78% 3.19%**Stevenson's Coronation 52 H282 LP60**

1	02/09	7135	3.63	3.48	305	2	03/11	8944	3.82	3.29	305
3	05/06	11745	3.84	3.26	305	4	06/06	10347	3.81	3.35	305
5	07/08	11054	3.70	3.26	305	6	08/10	9849	3.48	3.26	302
7	10/00	8209	3.87	3.29	305	8	11/00	5535	3.84	3.32	221

LOT

86 STEVENSON'S URSULA 23 0304131865 Line. 82 (63.28% AYR)

UK583547701614, PLI +£50, Born 26.03.15

Sire: STEVENSON'S SIMPLY THE BEST**dam** Stevenson's Ursula 19 0304122238..... by Stevenson's Stardust**g.d.** Stevenson's Ursula 15 0304112583..... by Stevenson's Saltire**3.d.** Stevenson's Ursula 10 0304105654..... by Stevenson's Voyager**LC 21.02.19****Ran with STEVENSON'S BESTMAN 0300007191448 or STEVENSON'S SNOW BALL 0300007191523 PD+****STEVENSON'S URSULA 23**

1	02/06	5807	4.54	3.32	305	2	03/11	6850	3.56	2.94	211
SM 22.7kg Lcc117 Acc288											

Stevenson's Ursula 19

1	03/01	8002	3.98	3.21	305	2	04/06	7640	3.95	3.20	305
---	-------	------	------	------	-----	---	-------	------	------	------	-----

LOT

87 STEVENSON'S MADGE 63 0304131902 Line. 83 (71.87% AYR)

UK583547301652, PLI +£5, Born 15.09.15

Sire: STEVENSON'S SIMPLY THE BEST**dam** Stevenson's Madge 58 0304124455..... by Stevenson's Saltire**g.d.** Stevenson's Madge 31 0304094155 **VG88 LP80**..... by Bankend Up To Date**3.d.** Stevenson's Madge 27 0301455745 **H185**..... by Stevenson's Benjamin**LC 15.10.18****Ran with STEVENSON'S BESTMAN 0300007191448 or STEVENSON'S SNOW BALL 0300007191523 PD+****STEVENSON'S MADGE 63**

1	03/01	6103	4.29	3.35	305	SM 15kg Lcc331 Acc87					
---	-------	------	------	------	-----	-----------------------------	--	--	--	--	--

Stevenson's Madge 58

• No milk records available

Stevenson's Madge 31 VG88 LP80

1	03/01	6143	5.04	3.44	305	2	04/02	6815	3.72	3.60	305
3	05/04	6941	4.00	3.53	305	4	06/05	7655	3.89	3.53	305
5	07/06	6882	3.57	3.48	287	6	08/05	6922	3.91	3.41	305
7	09/05	7858	3.89	3.42	305	8	10/04	6611	3.90	3.55	305
9	11/08	7121	3.89	3.31	305	10	12/09	6426	3.71	3.38	294
11	13/08	7523	3.42	3.28	305						

Stevenson's Madge 27 H185

1	02/09	6145	4.37	3.22	300	2	03/09	6137	4.18	3.30	305
3	04/09	6299	4.23	3.37	301	4	05/09	6229	4.00	3.09	266

LOT

88 STEVENSON'S TINA 112 1405004385

Line. 84 (31.25% AYR)

UK583547101328, PLI +£49, Born 08.04.12

Sire: BARNBY MOOR RUSTLER RED

dam Stevenson's Tina 88 0304111015 **GP84** by Stevenson's Saltire

g.d. Stevenson's Tina 75 0304100213..... by Stevenson's Integrity

3.d. Stevenson's Tina 65 0304095469 **LP60**.....by Pinehurst Frontline-Red

LC 14.09.19

STEVENSON'S TINA 112

1	03/04	5548	5.21	3.46	305	2	04/05	5848	5.05	3.39	264
3	05/03	6304	5.10	3.58	305	4	06/03	6266	5.26	3.45	305
5	07/06	164	6.64	3.91	6	SM 27.4kg Lcc424 Acc424					

Stevenson's Tina 88 GP84

1	03/02	6512	4.21	3.33	305	2	04/03	6568	4.37	3.37	305
3	05/05	6868	4.01	3.40	305	4	06/05	5319	3.41	3.31	192

Stevenson's Tina 75

1	03/00	5830	4.59	3.37	305	2	04/00	7734	4.59	3.49	305
3	05/01	7640	4.55	3.40	305						

Stevenson's Tina 65 LP60

1	02/11	7109	4.10	3.14	305	2	03/11	8497	3.70	3.15	305
3	05/03	8973	4.00	3.32	305	4	06/06	5532	4.09	3.71	268
5	07/05	9702	4.00	3.29	305	6	09/00	9827	3.68	3.09	305



STEVENSONS TINA 33 EX

Family Member

LOT

89 STEVENSON'S NOVA 105 0304131907**Line. 85 (72.65% AYR)**

UK583547401667, PLI +£34, Born 13.10.15

Sire: STEVENSON'S SIMPLY THE BEST

dam Stevenson's Nova 95 0304126124by West Mossgiel Modern Reality
g.d. Stevenson's Nova 62 0304109949.....by Middle Emerald Last
3.d. Stevenson's Nova 43 0304101379by Stevenson's Storm
4.d. Stevenson's Nova 31 0304095683 **VG87 LP60**.....by Stevenson's Rangefinder

LC 24.09.18**Due soon to CUTHILL TOWERS BUSTER 0300007191416 PD+****STEVENSON'S NOVA 105**1 02/11 6407 4.09 3.38 305 **Dry Acc81****Stevenson's Nova 95**

1	02/06	5758	4.49	3.23	305	2	03/07	7774	4.30	3.21	305
3	04/07	5714	4.37	3.15	305						

Stevenson's Nova 62

1	02/11	6976	4.15	3.27	305	2	04/05	7781	3.98	3.39	305
3	05/06	6737	3.70	3.30	266	4	06/06	6836	3.82	3.27	259

Stevenson's Nova 43

1	03/00	7343	3.92	3.47	279	2	03/10	6299	3.77	3.42	228
3	04/09	7112	3.90	3.56	303						

LOT

89a STEVENSON'S NOVA 110 0301521129**(88.28% AYR)**

UK583547101783, PLI -£79, Born 28.11.16

Sire: STEVENSON'S BENJAMIN

dam Stevenson's Nova 95 0304126124by West Mossgiel Modern Reality
g.d. Stevenson's Nova 62 0304109949.....by Middle Emerald Last
3.d. Stevenson's Nova 43 0304101379by Stevenson's Storm
4.d. Stevenson's Nova 31 0304095683 **VG87 LP60**.....by Stevenson's Rangefinder

Due to calve before sale day**Stevenson's Nova 95**

1	02/06	5758	4.49	3.23	305	2	03/07	7774	4.30	3.21	305
3	04/07	5714	4.37	3.15	305	4	06/00	5053	3.88	2.94	170

Stevenson's Nova 62

1	02/11	6976	4.15	3.27	305	2	04/05	7781	3.98	3.39	305
3	05/06	6737	3.70	3.30	266	4	06/06	6836	3.82	3.27	259

Stevenson's Nova 43

1	03/00	7343	3.92	3.47	279	2	03/10	6299	3.77	3.42	228
3	04/09	7112	3.90	3.56	303						

LOT

90 STEVENSON'S JEWEL 52 0304128481**Line. 98 (79.68% AYR)**

UK583547401513, PLI+£213, Born 08.03.14

Sire: WEST MOSSGIEL MODERN REALITY

dam Stevenson's Jewel 45 0304112582 by Stevenson's Nectar
g.d. Stevenson's Jewel 40 0304103485 by Stevenson's Jubilee
3.d. Stevenson's Jewel 33 0301471794 **VG85** by Dilham Broadsmen
4.d. Stevenson's Jewel 27 0301450714 **EX90** by Stevenson's Special Effort

LC 11.09.18**Due soon to BRIERYSIDE RESPECT 0300007191132 PD+****STEVENSON'S JEWEL 52**

1	02/07	5971	4.53	3.47	305	2	03/08	5407	4.58	3.22	213
3	04/06	7310	4.79	3.50	305			Dry Acc142			

Stevenson's Jewel 45

1	02/10	7224	3.77	3.40	275	2	03/08	7078	3.48	3.50	282
3	04/08	8624	3.83	3.38	305	4	05/10	7214	3.87	3.59	270
5	06/08	8281	3.87	3.36	305	6	07/08	5315	4.06	3.50	239

Stevenson's Jewel 40

1	03/03	5778	4.43	3.29	223						
---	-------	------	------	------	-----	--	--	--	--	--	--

Stevenson's Jewel 33 VG85

1	03/04	6530	4.09	3.48	305	2	04/04	5064	4.09	3.64	230
---	-------	------	------	------	-----	---	-------	------	------	------	-----

LOT

91 STEVENSON'S GILLIAN 36 1405012922**Line. 86 (39.06% AYR)**

UK583547701754, PLI+£155, Born 29.07.16

Sire: STEVENSON'S OUTLINE

dam Stevenson's Gillian 26 1405007597 by Ladino Park Talent
g.d. Stevenson's Gillian 5 0304104487 by McCormick Nelson
3.d. Stevenson's Gillian 3 0304095674 **EX91 LP60** by Stevenson's Rangefinder

LC 05.05.19**Ran with STEVENSON'S BESTMAN 0300007191448 or STEVENSON'S SNOW BALL 0300007191523 PD+****STEVENSON'S GILLIAN 36**

1	02/10	2561	3.91	3.31	138			SM 15.5kg Lcc95 Acc57			
---	-------	------	------	------	-----	--	--	------------------------------	--	--	--

Stevenson's Gillian 26

1	02/08	7182	3.99	3.22	305	2	04/03	8201	3.97	3.31	305
---	-------	------	------	------	-----	---	-------	------	------	------	-----

Stevenson's Gillian 5

1	02/10	6667	4.23	3.66	305	2	03/11	6669	4.48	3.59	291
3	04/09	4552	4.67	3.54	277	4	05/09	8006	4.61	3.31	305
5	06/11	8934	4.40	3.27	290	6	07/10	7161	4.71	3.40	305
7	09/00	6685	4.20	3.27	305						

• Maternal Sister to:

Stevenson's Gillian 8 VG88 8070kg 4.07% 3.60%**Stevenson's Gillian 6 VG85(3YR)** 8291kg 4.27% 3.43%**Stevenson's Gillian 3 EX91 LP60**

1	03/01	6357	4.31	3.34	275	2	04/01	8670	4.41	3.40	305
3	05/01	10049	4.58	3.49	305	4	06/02	9545	4.18	3.49	305
5	07/03	9764	4.35	3.43	305	6	08/04	9280	4.04	3.39	305
7	09/05	8280	3.94	3.20	305						

LOT

92 STEVENSON'S VANITY 113 0304130869**Line. 87 (71.87% AYR)**

UK583547201588, PLI +£41, Born 05.01.15

Sire: SANDYFORD LUCKY CHARM

dam Stevenson's Vanity 102 0304121033 **VG88**by Hunnington Bbk Easlad
g.d. Stevenson's Vanity 88 0304100312 **VG86**by Stevenson's Integrity
3.d. Stevenson's Vanity 76 0301471629 **H378**by Sunnymead Jade's Senior
4.d. Stevenson's Vanity 70 0301445908 **VG87**by Stevenson's Benjamin

LC 04.11.18**AI'd 09.04.19 to BRITISH BLUE PD+****STEVENSON'S VANITY 113**

1	02/09	5740	4.18	3.31	305	2	03/10	6136	3.99	3.23	305
						SM 13.8kg Lcc695 Acc150					

Stevenson's Vanity 102 VG88 2gensVG

1	02/09	6810	4.55	3.47	305	2	04/00	8226	4.51	3.46	305
3	05/00	7521	4.36	3.47	305	4	06/01	7474	4.54	3.38	305
5	07/05	7890	4.85	3.33	305	6	08/07	8041	4.29	3.32	305

Stevenson's Vanity 88 VG86

1	02/07	6480	4.08	3.41	299	2	03/07	6359	4.25	3.46	305
3	05/00	8161	4.13	3.34	272	4	05/11	8615	4.00	3.33	298
5	06/10	7993	3.96	3.31	305	6	07/11	7601	4.20	3.40	305
7	09/00	7534	3.78	3.28	292	8	10/00	5806	3.50	3.36	305

Stevenson's Vanity 76 H378

1	03/03	6247	4.42	3.46	300	2	04/02	7082	4.37	3.60	305
3	05/02	6628	3.98	3.30	305	4	06/02	5980	4.21	3.33	287
5	07/01	7023	4.12	3.24	281	6	08/03	5897	4.26	3.40	303
7	09/03	6890	4.12	3.40	297	8	10/02	6509	3.86	3.36	305

LOT

93 STEVENSON'S MARCIA 49 0304134537**Line. 88 (54.68% AYR)**

UK583547201749, PLI +£78, Born 19.07.16

Sire: STEVENSON'S OUTLINE

dam	Stevenson's Marcia 35 0304127059.....	by Stevenson's Satellite
g.d.	Stevenson's Marcia 20 0304121035.....	by Muirston Trump Card
3.d.	Stevenson's Marcia 8 0304104480 EX91 LP60	by McCornick Nelson
4.d.	Stevenson's Marcia 2 0304092799 EX96-4E LP100 3*	by Horizon Ranger Red Hol
5.d.	Pimhill Mistral Marcia 0301424095 EX92-2E	by Roi Madges Mistral
6.d.	Pimhill Marcia 26 0300403297 VG	by Outerford Broadsword
7.d.	Pimhill Marcia 21 0300362166 VG	by Pimhill Comet

LC 02.04.19**Ran with STEVENSON'S BESTMAN 0300007191448 or STEVENSON'S SNOW BALL 0300007191523 PD+****STEVENSON'S MARCIA 49**1 02/09 3435 3.30 3.51 171 **SM 20.2kg** Lcc861 Acc645**Stevenson's Marcia 35**

• No milk records available

Stevenson's Marcia 20

1 03/04 7195 3.45 3.31 305

Stevenson's Marcia 8 EX91 LP60

1	02/08	8306	3.82	3.41	291	2	03/06	8737	4.09	3.55	285
3	04/05	9999	4.13	3.34	284	4	05/05	7287	3.99	3.39	295
5	06/04	9333	3.78	3.37	305	6	07/05	8067	4.06	3.29	305
7	08/08	7288	4.07	3.41	305	8	09/09	7685	3.96	3.35	305

• Maternal Sister to:

Stevenson's Marcia 3 VG88 8597kg 3.77% 3.16%**Stevenson's Marcia 22 VG87** 7848kg 3.93% 3.46%**Stevenson's Marcia 10 VG86(3YR)** 11066kg 4.44% 3.19%**Stevenson's Marcia 12 VG86** 8437kg 3.54% 3.18%

LOT

94 STEVENSON'S BUNTY 158 0304133525**Line. 89 (66.4% AYR)**

UK583547601718, PLI +£82, Born 19.04.16

Sire: CUTHILL TOWERS RAMBO

dam	Stevenson's Bunty 135 1405005199	by Stevenson's Stardust
g.d.	Stevenson's Bunty 115 1405001356 VG86(3YR)	by Muirston Trump Card
3.d.	Stevenson's Bunty 97 0304108127 VG87	by West Spittal Regiment Red
4.d.	Stevenson's Bunty 78 0304095440 EX91	by Dunlop'S Wanderlust
5.d.	Stevenson's Bunty 62 0301441411 H185	by Brocklehill Happy Spirit
6.d.	Stevenson's Bunty 58 0301428825 EX93-2E LP60	by Stevenson's Benjamin
7.d.	Stevenson's Bunty 49 0300354243 VG	by Stevenson's New Generation

LC 06.04.19**Ran with STEVENSON'S BESTMAN 0300007191448 or STEVENSON'S SNOW BALL 0300007191523 PD+****STEVENSON'S BUNTY 158**1 02/12 3705 2.96 3.57 167 **SM 18.6kg** Lcc86 Acc41**Stevenson's Bunty 135**

1	02/05	6825	3.40	3.28	305	2	03/06	7584	3.47	3.21	287
3	04/05	7914	3.44	3.29	305	4	05/05	8511	3.88	3.22	305
5	06/05	5371	3.26	2.90	140						

Stevenson's Bunty 115 VG86(3YR)

1	02/07	7152	3.83	3.27	305	2	03/08	6477	3.78	3.28	305
3	05/01	112	4.70	2.65	20						

Stevenson's Bunty 97 VG87

1	03/03	7753	3.67	3.40	283	2	04/02	10068	3.67	3.34	305
3	05/02	8698	3.45	3.24	274	4	06/01	7017	3.42	3.47	305

**STEVENSON'S BUNTY 58 EX93-2E LP**

6dam of Lot 94

LOT

95 STEVENSON'S BUTTERCUP 78 0304127067 Line. 90 (62.50% AYR)

UK583547401478, PLI+£239, Born 12.10.13

Sire: WEST MOSSGIEL MODERN REALITY**dam** Stevenson's Buttercup 55 0304104483 **H284 LP60**..... by Ja-Bob Jordan Red**g.d.** Stevenson's Buttercup 42 0304097113 **VG87**..... by Stevenson's Integrity**3.d.** Stevenson's Buttercup 34 0301462066 **H284**..... by Stevenson's Benjamin**LC 10.03.19****Ran with STEVENSON'S BESTMAN 0300007191448 or STEVENSON'S SNOW BALL 0300007191523 PD+****STEVENSON'S BUTTERCUP 78**

1	03/00	4910	4.28	3.35	305	2	04/04	7619	4.29	3.26	305
3	05/05	6103	4.05	3.24	194	SM 17kg Lcc471 Acc142					

Stevenson's Buttercup 55 H284 LP60

1	02/11	10056	3.90	3.07	305	2	04/08	11749	3.91	2.92	305
3	06/02	10952	4.10	3.17	305	4	07/07	10000	4.10	3.00	305
5	08/11	9871	3.92	2.93	305						

Stevenson's Buttercup 42 VG87

1	02/07	5999	4.32	3.34	305	2	03/07	8542	4.08	3.46	305
3	04/10	9064	3.94	3.31	305						

• Maternal Sister to:

Stevenson's Buttercup 41 VG86 10691kg 3.99% 3.25%**Stevenson's Buttercup 34 H284**

1	02/10	5388	3.98	3.34	271	2	03/08	4845	3.84	3.44	244
3	04/07	5184	4.18	3.41	232	4	05/06	5683	3.83	3.18	236
5	06/06	5697	3.29	3.09	239						

• Maternal Sister to:

Stevenson's Buttercup 36 VG87 8154kg 3.90% 3.02%

LOT

96 STEVENSON'S BUNTY 145 0304130646**Line. 91 (76.56% AYR)**

UK583547601536, PLI +£90, Born 04.05.14

Sire: WEST MOSSGIEL MODERN REALITY

dam Stevenson's Bunty 106 0304117031 **VG87**by Haresfoot Blaze
g.d. Stevenson's Bunty 93 0304105641..... by Stevenson's Variety
3.d. Stevenson's Bunty 66 0303043093 **EX91-2E LP60** by Bankend Up To Date
4.d. Stevenson's Bunty 59 0301434435 **EX94-2E** by Stevenson's Benjamin
5.d. Stevenson's Bunty 49 0300354243 **VG**by Stevenson's New Generation

LC 25.03.19**Ran with STEVENSON'S BESTMAN 0300007191448 or STEVENSON'S SNOW BALL 0300007191523 PD+****STEVENSON'S BUNTY 145**

1	02/04	5503	4.14	3.33	305	2	03/11	7173	4.26	3.25	297
3	04/11	4461	4.12	3.22	179	SM 18kg Lcc394 Acc140					

Stevenson's Bunty 106 VG87

1	03/01	9188	3.74	3.18	305	2	04/05	7633	3.18	3.25	246
3	05/07	8439	3.22	3.20	239	4	06/07	5209	3.36	3.36	227
5	07/08	7658	3.74	3.22	305	6	09/06	6343	3.75	3.11	206

• Maternal Sister to:

Stevenson's Bunty 102 EX90 7958kg 4.12% 3.47%**Stevenson's Bunty 93**

1	02/06	5693	3.78	3.24	276	2	03/06	5981	3.45	3.23	291
3	04/06	6801	3.98	3.04	240						

• Maternal Sister to:

Stevenson's Bunty 81 EX90 8549kg 4.00% 3.38%**Stevenson's Bunty 66 EX91-2E LP60**

1	02/07	6175	3.70	3.22	305	2	03/10	7351	4.10	3.20	305
3	04/09	7121	3.70	3.13	295	4	05/09	8316	3.96	3.26	305
5	06/10	5452	3.49	3.03	287	6	08/02	8383	3.62	3.17	305
7	09/07	7161	3.92	3.15	305	8	10/07	8045	3.79	3.01	305

• Maternal Sister to:

Stevenson's Bunty 89 VG88 9452kg 3.46% 3.23%

LOT

97 STEVENSON'S GREENFINCH 2 1405005204**Line. 142 (46.87% AYR)**

UK583547301400, PLI -£3, Born 30.11.12

Sire: STEVENSON'S STARDUST

dam Stevenson's Greenfinch 1405000476 **VG85**by West Mossgiel Class Talent
g.d. Garthland Hawfinch 0304096953 **EX93-2E LP60** by Garthland Quartz
3.d. Garthland Emu 0304091315 **H185**by Garthland Milestone

LC 12.02.19**AI'd 15.04.19 to CUTHILL TOWERS BUSTER 0300007191416 PD+****STEVENSON'S GREENFINCH 2**

1	02/10	6343	4.27	3.07	305	2	04/00	8756	4.18	2.96	305
3	05/01	8132	4.38	2.96	305	4	06/03	6627	4.05	3.11	220
						SM 24.8kg Lcc299 Acc185					

Stevenson's Greenfinch VG85 3gensVG/EX

1	03/02	6124	5.10	3.82	305	2	04/04	7084	5.04	4.01	301
---	-------	------	------	------	-----	---	-------	------	------	------	-----

• Maternal Sister to:

Garthland Plover VG85(2YR) 8386kg 3.65% 3.26%**Garthland Hawfinch EX93-2E LP60**

1	02/05	7049	5.24	3.78	305	2	03/06	6496	5.18	4.08	258
3	04/08	9238	4.73	3.81	305	4	05/10	8897	5.01	4.01	305
5	07/02	8598	5.13	3.66	305	6	08/04	7981	5.00	3.40	305
7	10/02	6813	5.06	3.69	305						

Garthland Emu H185

1	02/07	6417	5.18	3.74	305	2	03/08	8089	5.13	3.58	305
3	04/11	7032	4.94	3.69	305	4	06/03	8616	4.63	3.49	305

LOT

98 STEVENSON'S BUNTY 157 0304133294

Line. 92 (57.81% AYR)

UK583547201707, PLI+£117, Born 01.03.16

Sire: STEVENSON'S SIMPLY THE BEST

- dam** Stevenson's Bunty 110 0304118117 by Stevenson's Major
- g.d.** Stevenson's Bunty 97 0304108127 **VG87** by West Spittal Regiment Red
- 3.d.** Stevenson's Bunty 78 0304095440 **EX91**by Dunlop'S Wanderlust
- 4.d.** Stevenson's Bunty 62 0301441411 **H185**by Brocklehill Happy Spirit
- 5.d.** Stevenson's Bunty 58 0301428825 **EX93-2E LP60**..... by Stevenson's Benjamin
- 6.d.** Stevenson's Bunty 49 0300354243 **VG**.....by Stevenson's New Generation

LC 12.04.19

Ran with **STEVENSON'S BESTMAN 0300007191448** or **STEVENSON'S SNOW BALL 0300007191523 PD+**

STEVENSON'S BUNTY 157

1 03/02 4356 3.67 3.20 161 **SM 27kg** Lcc73 Acc53

Stevenson's Bunty 110

1	03/04	7154	4.45	3.20	305	2	04/05	7591	4.59	3.39	305
3	05/07	8228	4.31	3.12	305	4	06/11	3414	4.34	2.99	121

• Maternal Sister to:

Stevenson's Bunty 115 VG86(3YR) 7152kg 3.83% 3.27%

Stevenson's Bunty 97 VG87

1	03/03	7753	3.67	3.40	283	2	04/02	10068	3.67	3.34	305
3	05/02	8698	3.45	3.24	274	4	06/01	7017	3.42	3.47	305

Stevenson's Bunty 78 EX91

1	02/06	7654	3.63	3.20	305	2	03/08	8690	3.70	3.07	305
3	04/09	8727	3.85	3.09	305	4	05/09	8527	3.47	3.14	305
5	07/00	7999	3.58	3.30	305	6	08/06	2280	5.10	3.20	90



STEVENSON'S BUNTY 58 EX93-2E LP

5dam of lot 98

LOT

99 STEVENSON'S PEGGY 26 0304134535**Line. 94 (51.56% AYR)**

UK583547501745, PLI+£164, Born 08.07.16

Sire: STEVENSON'S SIMPLY THE BEST

dam Stevenson's Peggy 17 1405003295 **GP84** by Sir Ridgedal Rustler Red
g.d. Stevenson's Peggy 9 0304101406 by McCornick Nelson
3.d. Stevenson's Peggy 5 0304095690 **EX93-2E LP60** by Horizon Ranger Red Hol
4.d. Stevenson's Peggy 4 0303041579 **EX91** by Bankend Up To Date

LC 20.04.19Ran with **STEVENSON'S BESTMAN 0300007191448** or **STEVENSON'S SNOW BALL 0300007191523 PD+****STEVENSON'S PEGGY 26**1 02/10 4119 3.32 3.18 153 **SM 23.9kg** Lcc40 Acc54**Stevenson's Peggy 17 GP84**

1	02/09	7975	3.95	3.32	305	2	03/10	8297	4.34	3.41	305
3	04/09	7597	4.50	3.61	305	4	05/09	5332	3.93	3.17	176

• Maternal Sister to:

Stevenson's Peggy 12 VG85 9015kg 3.97% 3.26%**Stevenson's Peggy 9**

1	02/11	7602	3.88	3.28	305	2	03/11	7667	3.75	3.55	295
3	04/10	9641	3.55	3.32	305	4	06/02	9606	4.13	3.38	305
5	07/03	8445	3.65	3.25	305	6	08/04	8183	4.18	3.29	305

• Maternal Sister to:

Stevenson's Peggy 10 VG88 9830kg 4.22% 3.44%**Stevenson's Peggy 5 EX93-2E LP60**

1	02/07	8529	3.87	3.20	305	2	03/08	9749	4.01	3.37	305
3	05/01	11556	3.88	3.21	305	4	06/03	10782	3.88	3.37	305
5	07/06	10680	3.57	3.31	305	6	09/01	9431	3.90	3.15	305

LOT

100 STEVENSON'S STARDUST JEWEL 0304124107**Line. 95 (60.93% AYR)**

UK583547701299, PLI +£71, Born 07.03.12

Sire: STEVENSON'S STARDUST

dam Stevenson's Nectars Jewel 0304112574 by Stevenson's Nectar
g.d. Stevenson's Enterprises Jewel 0304103484 by Stevenson's Enterprise
3.d. Stevenson's Commanders Jewel 0304094152 **H284** by Stevenson's Commanding Officer

LC 04.06.19**STEVENSON'S STARDUST JEWEL**

1	03/00	6383	4.17	3.33	305	2	04/04	7377	4.59	3.24	305
3	05/04	6429	4.36	3.38	305	4	06/04	5073	4.42	3.36	244
5	07/03	4426	3.89	3.00	108						

SM 31.2kg Lcc967 Acc646**Stevenson's Nectars Jewel**

1	03/00	5884	4.22	3.32	273	2	03/10	6215	4.24	3.44	268
3	04/10	8518	4.44	3.37	305						

Stevenson's Enterprises Jewel

1 03/01 5810 4.18 3.71 305

Stevenson's Commanders Jewel H284

1	02/08	5884	4.34	3.31	305	2	03/09	6748	3.82	3.29	305
3	04/09	5615	3.80	3.20	292	4	06/01	5766	3.32	3.28	226

• Maternal Sister to:

Stevenson's Rangers Jewel EX91 11619kg 3.49% 3.12%

LOT

101 STEVENSON'S GILLIAN 27 0304128488 VG85(2YR) Line. 96 (65.62% AYR)

UK583547401520, PLI -£30, Born 08.04.14

Sire: STEVENSON'S BENJAMIN

dam Stevenson's Gillian 11 0304118102 **F73 LP60**..... by Sterndale Rose Royce Red
g.d. Stevenson's Gillian 3 0304095674 **EX91 LP60**..... by Stevenson's Rangefinder
3.d. Stevenson's Gillian 0304090874..... by Bankend Up To Date

LC 09.09.18**AI'd 02.02.19 to BRITISH BLUE PD+****STEVENSON'S GILLIAN 27 VG85(2YR)**

1	02/06	6557	4.08	3.28	305	2	03/05	4998	4.17	3.40	302
3	04/05	8519	4.32	3.26	305			Dry	Acc682		

Stevenson's Gillian 11 F73 LP60

1	02/01	7690	3.89	3.21	304	2	03/01	8139	4.00	3.22	305
3	04/01	9061	3.78	3.30	296	4	05/02	10369	4.05	3.25	289
5	05/11	6699	4.05	3.53	269	6	06/10	9576	4.32	3.14	305
7	07/09	6937	4.69	3.53	273	8	08/08	9205	3.94	3.10	305

• Maternal Sister to:

Stevenson's Gillian 8 VG88 8070kg 4.07% 3.60%**Stevenson's Gillian 6 VG85(3YR)** 8291kg 4.27% 3.43%**Stevenson's Gillian 3 EX91 LP60**

1	03/01	6357	4.31	3.34	275	2	04/01	8670	4.41	3.40	305
3	05/01	10049	4.58	3.49	305	4	06/02	9545	4.18	3.49	305
5	07/03	9764	4.35	3.43	305	6	08/04	9280	4.04	3.39	305
7	09/05	8280	3.94	3.20	305						

Stevenson's Gillian

1	02/03	6057	4.08	3.32	305	2	03/04	7942	3.93	3.28	305
3	04/04	3763	3.82	3.48	272	4	05/03	8117	4.18	3.23	305
5	06/04	9967	3.92	3.36	305	6	07/05	6254	3.89	3.21	226

LOT

102 STEVENSON'S LAUREN 21 0304133287 Line. 97 (57.81% AYR)

UK583547701698, PLI+£107, Born 13.01.16

Sire: HALMYRE URR LIEUTENANT

dam Stevenson's Lauren 13 0304123371 **VG85(3YR)**..... by Stevenson's Saltire
g.d. Stevenson's Lauren 4 0304100206 **H187 LP80**..... by Stevenson's Integrity
3.d. Stevenson's Lauren 2 0304095453 **EX90**..... by Stevenson's Rangefinder

LC 12.05.19**Ran with STEVENSON'S BESTMAN 0300007191448 or STEVENSON'S SNOW BALL 0300007191523 PD+****STEVENSON'S LAUREN 21**

1	03/04	3065	4.56	3.39	131			SM 18.1kg	Lcc43	Acc46	
---	-------	------	------	------	-----	--	--	------------------	-------	-------	--

Stevenson's Lauren 13 VG85(3YR) 3gensVG/EX

1	02/10	7206	3.64	3.38	305	2	04/01	6917	4.12	3.53	305
3	05/02	7762	3.75	3.50	298	4	06/02	7754	4.13	3.41	305

• Maternal Sister to:

Stevenson's Lauren 9 VG87 9474kg 3.87% 3.09%**Stevenson's Lauren 8 VG86** 11188kg 3.65% 3.04%**Stevenson's Lauren 4 H187 LP80**

1	02/11	8275	3.56	3.39	305	2	03/11	8817	3.92	3.35	287
3	04/11	8485	3.84	3.27	286	4	06/00	9605	3.80	3.30	305
5	07/01	7885	4.02	3.26	274	6	08/01	9169	3.81	3.21	300
7	09/01	8630	3.72	3.21	274	8	10/00	7322	3.86	3.26	294
9	11/01	8053	3.94	3.28	282	10	12/02	6665	4.02	3.27	285

Stevenson's Lauren 2 EX90

1	02/09	8092	3.72	3.36	305	2	03/09	7604	3.76	3.25	292
3	04/09	9470	3.80	3.29	305	4	05/10	6929	3.31	3.11	204

LOT Dam of Lot 103a

103 STEVENSON'S LAUREN 14 1405004386**Line. 165 (31.25% AYR)**

UK583547201329, PLI+£158, Born 08.04.12

Sire: BARNBY MOOR RUSTLER RED**dam** Stevenson's Lauren 5 0304101390.....by Stevenson's Storm**g.d.** Stevenson's Lauren 3 0304095675 **H185**.....by Stevenson's Integrity**3.d.** Stevenson's Lauren 0304095250..... by Bankend Up To Date**LC 09.03.19****Ran with STEVENSON'S BESTMAN 0300007191448 or STEVENSON'S SNOW BALL 0300007191523 PD+****STEVENSON'S LAUREN 14**

1	02/07	6083	4.19	3.46	285	2	03/06	7306	4.42	3.36	305
3	04/07	7979	4.48	3.43	305	4	05/08	7424	4.52	3.40	305
5	06/11	6322	4.45	3.52	195	SM 31kg Lcc227 Acc351					

Stevenson's Lauren 5

1	02/09	5949	4.70	3.69	305	2	03/11	7841	4.70	3.50	305
3	04/11	7444	4.58	3.74	305	4	06/00	8457	4.46	3.23	305
5	07/03	8088	4.38	3.52	305	6	08/05	6219	4.40	3.59	305

Stevenson's Lauren 3 H185

1	02/09	8920	4.52	3.34	305	2	03/09	10718	4.46	3.38	305
---	-------	------	------	------	-----	---	-------	-------	------	------	-----

• Maternal Sister to:

Stevenson's Lauren 2 EX90 9471kg 3.80% 3.29%**Stevenson's Lauren**

1	00/00	6807	3.33	3.37	305	2	00/00	5737	3.38	3.44	305
3	00/00	8128	4.39	3.76	293	4	05/08	7691	4.09	3.31	305
5	06/08	8210	3.61	3.29	305						

LOT Dau of Lot 103

103a STEVENSON'S LAUREN 23 0304134960**(54.68% AYR)**

UK583547401779, PLI+£216, Born 18.11.16

Sire: STEVENSON'S DEPENDABLE**dam** Stevenson's Lauren 14 1405004386.....by Barnby Moor Rustler Red**g.d.** Stevenson's Lauren 5 0304101390.....by Stevenson's Storm**3.d.** Stevenson's Lauren 3 0304095675 **H185**.....by Stevenson's Integrity**Due to calve before sale day****Stevenson's Lauren 14**

1	02/07	6083	4.19	3.46	285	2	03/06	7306	4.42	3.36	305
3	04/07	7979	4.48	3.43	305	4	05/08	7424	4.52	3.40	305
5	06/11	6321	4.45	3.52	195						

Stevenson's Lauren 5

1	02/09	5949	4.70	3.69	305	2	03/11	7841	4.70	3.50	305
3	04/11	7444	4.58	3.74	305	4	06/00	8457	4.46	3.23	305
5	07/03	8088	4.38	3.52	305	6	08/05	6219	4.40	3.59	305

Stevenson's Lauren 3 H185

1	02/09	8920	4.52	3.34	305	2	03/09	10718	4.46	3.38	305
---	-------	------	------	------	-----	---	-------	-------	------	------	-----

• Maternal Sister to:

Stevenson's Lauren 2 EX90 9471kg 3.80% 3.29%

LOT

104 STEVENSON'S MARCIA 47 0304133527 Line. 99 (60.93% AYR)

UK583547201721, PLI+£211, Born 14.05.16

Sire: STEVENSON'S SIMPLY THE BEST

- dam** Stevenson's Marcia 31 0304125369 **GP83**..... by Stevenson's Stardust
- g.d.** Stevenson's Marcia 21 0304121044 **VG85** by Stevenson's West Side
- 3.d.** Stevenson's Marcia 15 0304112561 **VG85(3YR)**..... by Rosedale-L Rampage-Red
- 4.d.** Stevenson's Marcia 5 0304097119 **GP82 LP60** by Bonnie Brae Tuxedo
- 5.d.** Stevenson's Marcia 2 0304092799 **EX96-4E LP100 3***.....by Horizon Ranger Red Hol
- 6.d.** Pimhill Mistral Marcia 0301424095 **EX92-2E** by Roi Madges Mistral
- 7.d.** Pimhill Marcia 26 0300403297 **VG**by Outerford Broadsword
- 8.d.** Pimhill Marcia 21 0300362166 **VG**..... by Pimhill Comet

LC 12.05.19

Ran with STEVENSON'S BESTMAN 0300007191448 or STEVENSON'S SNOW BALL 0300007191523 PD+

STEVENSON'S MARCIA 47

1 02/12 3091 3.85 3.28 131 **SM 20.7kg** Lcc545 Acc290

Stevenson's Marcia 31 GP83

1 02/07 6881 5.47 3.91 305 2 03/07 3416 6.65 4.88 291

Stevenson's Marcia 21 VG85

1	02/07	6404	4.25	3.47	305	2	03/07	8401	4.43	3.46	298
3	04/06	8430	4.57	3.28	305	4	05/06	7735	4.48	3.46	305
5	06/08	7987	4.54	3.24	305	6	07/09	6970	4.42	3.52	305
7	09/03	1303	4.39	3.00	49						

Stevenson's Marcia 15 VG85(3YR)

1 02/06 8113 4.03 3.12 305 2 03/06 8576 3.96 3.29 305

LOT

105 STEVENSON'S MARCIA 51 0304134957 Line. 100 (68.75% AYR)

UK583547501773, PLI +£85, Born 28.10.16

Sire: STEVENSON'S SIMPLY THE BEST

- dam** Stevenson's Marcia 37 0304127066..... by Stevenson's Satellite
- g.d.** Stevenson's Marcia 24 1405001997 **GP84**by West Mossziel Class Talent
- 3.d.** Stevenson's Marcia 12 0304111018 **VG86** by Wheatrig Lenas Commander
- 4.d.** Stevenson's Marcia 2 0304092799 **EX96-4E LP100 3***.....by Horizon Ranger Red Hol
- 5.d.** Pimhill Mistral Marcia 0301424095 **EX92-2E** by Roi Madges Mistral
- 6.d.** Pimhill Marcia 26 0300403297 **VG**by Outerford Broadsword
- 7.d.** Pimhill Marcia 21 0300362166 **VG**..... by Pimhill Comet

LC 28.06.19

STEVENSON'S MARCIA 51

1 02/08 2249 3.92 3.18 84 **SM 29.1kg** Lcc90 Acc63

Stevenson's Marcia 37

1	03/00	7071	4.18	3.63	305	2	04/00	4683	4.30	3.45	305
3	05/02	5942	4.16	3.38	241						

Stevenson's Marcia 24 GP84

1	02/10	7904	4.24	3.49	305	2	03/11	5248	4.33	3.49	289
3	05/00	8961	4.65	3.27	305	4	06/02	7350	4.37	3.38	282
5	07/03	8850	4.73	3.36	305	6	08/04	4136	4.10	2.96	126

Stevenson's Marcia 12 VG86

1	03/00	5376	4.15	3.49	293	2	04/00	7074	3.95	3.29	301
3	05/00	8437	3.54	3.18	305	4	06/01	7010	3.76	3.27	278
5	07/02	8311	3.54	3.30	305	6	08/04	6304	3.90	3.34	284
7	09/05	6858	3.93	3.29	305						

• Maternal Sister to:

- Stevenson's Marcia 8 EX91** 9999kg 4.13% 3.34%
- Stevenson's Marcia 3 VG88** 8597kg 3.77% 3.16%
- Stevenson's Marcia 22 VG87** 7848kg 3.93% 3.46%
- Stevenson's Marcia 10 VG86(3YR)** 11066kg 4.44% 3.19%

LOT

106 STEVENSON'S SALLY 95 0304133528**Line. 101 (65.62% AYR)**

UK583547301722, PLI+£126, Born 15.05.16

Sire: STEVENSON'S SIMPLY THE BEST

dam	Stevenson's Sally 76 0304122080 GP83	by Stevenson's Stardust
g.d.	Stevenson's Sally 66 0304112585 EX91	by Stevenson's Saltire
3.d.	Stevenson's Sally 52 0304105648	by Stevenson's Chain Reaction
4.d.	Stevenson's Sally 10 0303043094 H280	by Bankend Up To Date
5.d.	Stevenson's Sally 0300417789 H2 2*	by Ben Ferme Amigo
6.d.	Oldmill Sally 7 0300371441 VG LP60	by Twinbrook Kamstar

LC 28.06.19**STEVENSON'S SALLY 95**1 03/02 2487 3.69 3.22 84 **SM 21.1kg** Lcc746 Acc1287**Stevenson's Sally 76 GP83**

1	03/07	7820	3.46	3.35	305	2	04/07	9064	3.58	3.32	305
3	05/08	8529	3.35	3.26	305						

Stevenson's Sally 66 EX91

1	02/11	7110	4.12	3.37	305	2	04/00	10554	4.06	3.29	305
3	05/05	7904	3.79	3.41	305	4	06/06	7451	4.09	3.44	305
5	07/06	1637	3.84	3.16	94						

Stevenson's Sally 52

1	02/07	6384	4.46	3.71	305	2	04/00	7919	4.26	3.58	305
3	05/01	5529	4.89	3.66	256						

LOT

107 STEVENSON'S NOVA 108 0304133531**Line. 102 (65.62% AYR)**

UK583547601725, PLI +£81, Born 26.05.16

Sire: STEVENSON'S SIMPLY THE BEST

dam	Stevenson's Nova 70 0304114837 GP81	by Stevenson's Chain Reaction
g.d.	Stevenson's Nova 36 0304097688 H284	by Stevenson's Integrity
3.d.	Stevenson's Nova 23 0304095253.....	by Bankend Up To Date

LC 23.06.19**Ran with STEVENSON'S BESTMAN 0300007191448 or STEVENSON'S SNOW BALL 0300007191523 PD+****STEVENSON'S NOVA 108**1 03/01 2040 3.89 3.10 89 **SM 23.5kg** Lcc32 Acc561**Stevenson's Nova 70 GP81**

1	03/00	7222	4.59	3.58	292	2	03/10	7298	4.16	3.53	305
3	05/01	8897	4.30	3.56	305	4	06/06	6929	4.21	3.58	305
5	08/00	5407	4.27	3.45	201						

Stevenson's Nova 36 H284

1	03/02	6214	4.90	3.74	268	2	04/02	7862	5.20	3.90	305
3	05/06	7860	4.79	3.85	305	4	06/07	5585	4.80	3.96	263

• Maternal Sister to:

Stevenson's Nova 45 VG87 10775kg 3.01% 3.47%**Stevenson's Nova 23**

1	00/00	7353	4.53	3.46	305	2	04/03	8443	4.25	3.57	305
3	05/04	8139	4.49	3.58	305	4	07/00	8539	4.73	3.42	305
5	07/11	5022	4.48	3.89	281						

• Maternal Sister to:

Stevenson's Nova 17 EX92-2E 9819kg 4.59% 3.41%

LOT

108 STEVENSON'S BANGLE 46 0304130858**Line. 103 (75% AYR)**

UK583547501570, PLI +£68, Born 12.10.14

Sire: STEVENSON'S SATELLITE

dam Stevenson's Bangle 45 0304123346 by Stevenson's Stardust
g.d. Stevenson's Bangle 43 0304118104 by Stevenson's Major
3.d. Stevenson's Bangle 39 0301489097 **GP81** by Stevenson's Chain Reaction

LC 30.10.18**AI'd 29.01.19 to BRITISH BLUE PD+****STEVENSON'S BANGLE 46**

1	03/00	4898	4.30	3.19	305	2	04/01	5589	4.27	3.43	305
---	-------	------	------	------	-----	---	-------	------	------	------	-----

SM 16kg Lcc119 Acc82**Stevenson's Bangle 45**

1	03/00	501	3.50	3.77	30
---	-------	-----	------	------	----

Stevenson's Bangle 43

1	02/08	5028	4.22	3.50	305	2	04/00	5861	4.10	3.45	305
3	05/02	2161	3.15	3.35	141	4	06/02	3304	3.18	3.61	192

Stevenson's Bangle 39 GP81

1	03/00	4807	4.06	3.37	285	2	04/00	4419	3.75	3.15	208
---	-------	------	------	------	-----	---	-------	------	------	------	-----

LOT

109 STEVENSON'S DIANA 58 0304133526**Line. 104 (63.28% AYR)**

UK583547101720, PLI +£31, Born 12.05.16

Sire: STEVENSON'S ARGO

dam Stevenson's Diana 55 1405009593 by Stevenson's Talisman
g.d. Stevenson's Diana 48 0304121083 **GP80** by Muirston Trump Card
3.d. Stevenson's Diana 40 0304108119 **GP80** by Stevenson's Chain Reaction
4.d. Stevenson's Diana 25 0304098394 **H185** by Stevenson's Integrity
5.d. Stevenson's Diana 9 0304092791 **EX91** by Stevenson's Benjamin
6.d. Stevenson's Diana 5 0303038969 **H280** by Golden Cosmonaut Red

LC 28.06.19**Ran with STEVENSON'S BESTMAN 0300007191448 or STEVENSON'S SNOW BALL 0300007191523 PD+****STEVENSON'S DIANA 58**

1	03/02	2561	3.44	3.11	84	SM 28.7kg	Lcc108	Acc103
---	-------	------	------	------	----	------------------	--------	--------

Stevenson's Diana 55

1	01/10	1667	2.56	3.18	81
---	-------	------	------	------	----

Stevenson's Diana 48 GP80

1	03/05	7981	3.31	3.44	300	2	04/04	7391	3.54	3.54	305
3	06/03	8286	3.90	3.18	305	4	07/09	8264	3.95	3.15	305

Stevenson's Diana 40 GP80

1	02/11	6644	3.95	3.43	305	2	04/00	6918	3.98	3.40	305
3	05/00	6895	4.21	3.58	305	4	06/01	5865	3.99	3.60	305

• Maternal Sister to:

Stevenson's Diana 43 VG85(3YR) 7134kg 4.35% 3.34%

LOT

110 STEVENSON'S CORONATION 75 0304122554 VG85(3YR) 3gensVG/EX Line. 105 (53.1% AYR)
 UK583547701187, PLI +£17, Born 14.04.11

Sire: STEVENSON'S STARDUST

dam Stevenson's Coronation 66 0304112571 **EX90**..... by Stevenson's Chain Reaction
g.d. Stevenson's Coronation 57 0304100302 **VG85**..... by Stevenson's Ledger
3.d. Stevenson's Coronation 52 0304095665 **H282 LP60**..... by Stevenson's Rangefinder

LC 07.06.18**Due soon to British Blue PD+****STEVENSON'S CORONATION 75 VG85(3YR) 3gensVG/EX**

1	03/03	6306	3.84	3.19	305	2	04/05	5855	4.25	3.14	305
3	05/10	6835	3.98	3.28	305	4	07/02	6079	4.48	3.26	305

Dry Acc265**Stevenson's Coronation 66 EX90**

1	02/11	8040	3.48	3.05	305	2	03/11	8582	3.46	3.17	305
3	04/11	10017	3.53	3.01	305	4	05/11	10476	3.11	2.97	305
5	07/02	6695	2.95	2.85	241						

Stevenson's Coronation 57 VG85

1	02/04	7199	3.68	3.10	298	2	03/03	8622	3.45	3.23	305
3	04/03	9504	3.50	3.23	305	4	05/05	9299	3.71	3.26	305
5	06/06	9678	3.78	3.19	305	6	08/02	6966	3.69	3.35	243

Stevenson's Coronation 52 H282 LP60

1	02/09	7135	3.63	3.48	305	2	03/11	8944	3.82	3.29	305
3	05/06	11745	3.84	3.26	305	4	06/06	10347	3.81	3.35	305
5	07/08	11054	3.70	3.26	305	6	08/10	9849	3.48	3.26	302
7	10/00	8209	3.87	3.29	305	8	11/00	5535	3.84	3.32	221

LOT

111 STEVENSON'S OUTLINE JEWEL 0304134945 (53.12% AYR)
 UK583547401758, PLI+£125, Born 09.09.16

Sire: STEVENSON'S OUTLINE

dam Stevenson's Reality Jewel 0304128332 by West Mossgiel Modern Reality
g.d. Stevenson's Reaction Jewel 2 0304114832 by Stevenson's Chain Reaction
3.d. Stevenson's Rangers Jewel 0303041581 **EX91 LP80** by Horizon Ranger Red Hol

Due to calve before sale day**Stevenson's Reality Jewel**

1	02/07	5290	4.21	3.40	305	2	04/00	7614	4.40	3.37	305
---	-------	------	------	------	-----	---	-------	------	------	------	-----

Stevenson's Reaction Jewel 2

1	03/01	4478	3.84	3.66	263	2	03/11	6876	3.83	3.44	289
3	04/11	6345	3.76	3.42	284	4	05/10	7369	4.08	3.44	276
5	06/10	6752	4.03	3.40	280	6	07/10	5661	3.77	3.42	242

Stevenson's Rangers Jewel EX91 LP80

1	02/09	7497	3.91	3.23	305	2	03/10	8301	4.10	3.27	298
3	04/11	8618	3.74	3.24	305	4	06/03	9623	4.12	3.37	305
5	07/07	10146	4.12	3.15	305	6	09/01	10013	4.14	3.06	305
7	10/02	11619	3.49	3.12	305	8	11/05	9451	3.75	3.13	305
9	13/04	6065	3.61	3.00	184						

LOT

112 STEVENSON'S MORVEN 3 0304134962 (67.18% AYR)

UK583547201784, PLI+£159, Born 29.11.16

Sire: TRISTAR PLATINUM ET 0306182022**dam** Stevenson's Morven 1405010265by Haresfoot Blaze**Due to calve before sale day****Stevenson's Morven**

1	03/00	8952	4.71	3.46	305	2	04/01	8926	4.72	3.40	305
---	-------	------	------	------	-----	---	-------	------	------	------	-----

Champion Stranraer Show 2017

LOT

113 STEVENSON'S BESS 68 1405012919 Line. 109 (50% AYR)

UK583547601739, PLI+£180, Born 30.06.16

Sire: STEVENSON'S SIMPLY THE BEST**dam** Stevenson's Bess 60 1405005198 **VG86**by Willsbro Red Razzle**g.d.** Stevenson's Bess 52 0304114814 **GP83**by Stevenson's Saltire**3.d.** Stevenson's Bess 42 0304097675 **EX91-2E**by Stevenson's Integrity**4.d.** Stevenson's Bess 35 0304094150 **VG86**by Brieryside Jubilant Scot**5.d.** Stevenson's Bess 31 0303039998 **H282**by Pigeonwood Red**6.d.** Stevenson's Bess 29 0301431222 **LP60**by Stevenson's Top Gun**LC 28.06.19****STEVENSON'S BESS 68**

1	02/12	2159	4.27	3.40	84	SM 29kg	Lcc79	Acc164
---	-------	------	------	------	----	----------------	-------	--------

Stevenson's Bess 60 VG86

1	02/08	8067	4.44	3.37	305	2	03/08	8709	4.33	3.64	305
3	04/11	3448	4.59	2.72	105						

Stevenson's Bess 52 GP83

1	02/08	5252	4.39	3.26	274	2	03/07	8030	4.51	3.26	303
3	04/08	7478	4.35	3.27	305	4	06/03	6746	4.36	3.23	287

• Maternal Sister to:

Stevenson's Bess 49 EX92 10033kg 3.47% 3.30%**Stevenson's Bess 47 VG87** 7950kg 3.73% 3.39%**Stevenson's Bess 42 EX91-2E**

1	03/00	7238	4.01	3.56	301	2	03/11	8081	3.91	3.44	305
3	05/02	8526	4.08	3.64	303	4	06/02	8767	4.18	3.60	305
5	07/04	1090	3.12	3.82	29						

• Maternal Sister to:

Stevenson's Bess 45 VG86 10549kg 3.79% 3.31%

LOT

114 STEVENSON'S HOLLY 4 0304133524 Line. 110 (62.5% AYR)

UK583547401716, PLI+£147, Born 14.04.16

Sire: WEST MOSSGIEL MODERN REALITY**dam** Stevenson's Holly 2 1405003290by Stevenson's Stardust**g.d.** Stevenson's Major Holly 0304118125by Stevenson's Major**LC 04.07.19****STEVENSON'S HOLLY 4**

1	03/03	1730	4.01	3.12	78	SM 24.9kg	Lcc39	Acc70
---	-------	------	------	------	----	------------------	-------	-------

Stevenson's Holly 2

1	03/05	6580	3.40	3.56	305	2	04/06	7285	3.47	3.53	291
3	05/06	6486	3.76	3.59	254						

Stevenson's Major Holly

1	03/01	5620	4.41	3.40	284						
---	-------	------	------	------	-----	--	--	--	--	--	--

LOT

115 STEVENSON'S BUNTY 161 0304134536**Line. 111 (62.5% AYR)**

UK583547701747, PLI -£17, Born 12.07.16

Sire: STEVENSON'S SIMPLY THE BEST

dam Stevenson's Bunty 100 0304112558 **VG89**..... by Stevenson's Chain Reaction
g.d. Stevenson's Bunty 91 0304102801 **GP82**..... by Carrousel Regiment Red
3.d. Stevenson's Bunty 66 0303043093 **EX91-2E LP60**..... by Bankend Up To Date
4.d. Stevenson's Bunty 59 0301434435 **EX94-2E**..... by Stevenson's Benjamin
5.d. Stevenson's Bunty 49 0300354243 **VG**.....by Stevenson's New Generation

LC 06.07.19**Ran with STEVENSON'S BESTMAN 0300007191448 or STEVENSON'S SNOW BALL 0300007191523 PD+****STEVENSON'S BUNTY 161**1 02/12 1692 4.00 3.30 76 **SM 23.3kg** Lcc63 Acc56**Stevenson's Bunty 100 VG89**

1	02/10	6610	3.70	3.32	305	2	03/11	7261	3.63	3.29	289
3	04/11	7842	3.78	3.24	301	4	05/11	7349	3.52	3.28	273
5	06/11	8198	3.81	3.22	305	6	08/03	8370	4.01	3.25	297
7	09/03	2215	4.08	3.33	154						

• Maternal Sister to:

Stevenson's Bunty 114 EX94-2E 10907kg 4.12% 3.26%**Stevenson's Bunty 91 GP82**

1	02/05	5864	3.95	3.30	300	2	03/04	7599	3.53	3.27	286
3	04/05	7805	3.47	3.30	291	4	05/04	7595	3.61	3.12	239
5	06/02	7590	3.88	3.24	305	6	07/03	8849	3.70	3.24	305
7	08/06	4116	3.75	3.06	164						

• Maternal Sister to:

Stevenson's Bunty 81 EX90 8549kg 4.00% 3.38%**Stevenson's Bunty 66 EX91-2E LP60**

1	02/07	6175	3.70	3.22	305	2	03/10	7351	4.10	3.20	305
3	04/09	7121	3.70	3.13	295	4	05/09	8316	3.96	3.26	305
5	06/10	5452	3.49	3.03	287	6	08/02	8383	3.62	3.17	305
7	09/07	7161	3.92	3.15	305	8	10/07	8045	3.79	3.01	305

• Maternal Sister to:

Stevenson's Bunty 89 VG88 9452kg 3.46% 3.23%

LOT

116 STEVENSON'S LINZI 17 1400005012918**Line. 113 (34.37% AYR)**

UK583547201742, PLI+£109, Born 02.07.16

Sire: STEVENSON'S OUTLINE

dam Stevenson's Linzi 12 1400005006704..... by Stevenson's Talisman
g.d. Sevenson's Linzi 0300004115033 **EX92**..... by Stevensons Chain Reaction

LC 08.09.19**STEVENSON'S LINZI 17**1 03/08 142 4.69 3.51 12 **SM 11.8kg** Lcc257 Acc257**Stevenson's Linzi 12**

1 03/00 6686 3.51 3.23 305

Sevenson's Linzi EX92

1	02/09	7296	3.98	3.46	305	2	03/09	8813	3.93	3.47	305
3	04/11	8240	4.02	3.50	305	4	06/01	10328	4.04	3.42	305
5	07/02	6323	4.47	3.66	305						

LOT

117 STEVENSON'S SALLY 96 0304133530**Line. 114 (64.84% AYR)**

UK583547501724, PLI +£9, Born 23.05.16

Sire: STEVENSON'S SIMPLY THE BEST

dam Stevenson's Sally 80 0304124115 by Stevenson's West Side
g.d. Stevenson's Sally 61 0304109947 by Middle Emerald Last
3.d. Stevenson's Sally 45 0304101398 by Stevenson's Storm

LC 06.07.19**STEVENSON'S SALLY 96**1 03/02 1610 4.07 3.54 70 **SM 24.9kg** Lcc31 Acc186**Stevenson's Sally 80**

1	03/02	5900	5.17	3.61	293	2	04/01	1909	5.09	3.10	46
3	05/11	4835	3.98	3.04	228	4	06/11	4637	3.92	2.96	161

Stevenson's Sally 61

1	02/09	5838	3.75	3.49	305	2	03/08	5998	3.78	3.40	277
3	04/07	7166	3.84	3.30	296	4	05/07	5756	3.59	3.42	264
5	06/07	7308	3.35	3.33	305	6	07/08	6300	3.33	3.37	252
7	08/08	4528	3.69	3.41	198						

Stevenson's Sally 45

6 07/11 8048 3.45 2.92 305 7 08/11 7433 3.72 3.09 305

LOT

118 STEVENSON'S WHITE LADY 353 1405012917**Line. 116 (46.87% AYR)**

UK583547501738, PLI+£179, Born 29.06.16

Sire: STEVENSON'S OUTLINE

dam Stevenson's White Lady 342 0304122077 **GP83** by Stevenson's Stardust
g.d. Stevenson's White Lady 328 0304112590 **EX90** by Stevenson's Saltire
3.d. Stevenson's White Lady 318 0304104484 by Stevenson's Voyager
4.d. Stevenson's White Lady 311 0304098405 **H284** by Stevenson's Integrity

LC 20.07.19**STEVENSON'S WHITE LADY 353**1 03/01 1694 3.41 3.11 62 **SM 26.6kg** Lcc113 Acc66**Stevenson's White Lady 342 GP83**

1	02/06	7477	4.49	3.57	305	2	03/06	8218	4.41	3.53	305
3	04/10	6008	5.09	3.41	266	4	05/09	6426	4.77	3.42	296
5	07/00	7544	4.84	3.40	305						

Stevenson's White Lady 328 EX90

1	02/11	9687	3.82	3.35	305	2	04/01	11961	3.18	3.16	305
3	05/03	10821	3.64	3.21	305	4	06/06	8625	3.47	3.39	305
5	07/07	6597	3.68	3.42	305	6	09/01	4647	4.09	3.06	221

Stevenson's White Lady 318

1 02/11 7820 4.09 3.38 305

LOT

119 STEVENSON'S OUTLINE LILY 1400005019825**Line. 117 (18.75% AYR)**

UK583547401730, Born 17.06.16

Sire: STEVENSON'S OUTLINE**LC 14.06.19**1 03/01 1716 4.20 3.37 68 **SM 23kg** Lcc39 Acc32

LOT

120 STEVENSON'S SUSI 18 1405001999 VG85(3YR) 3gensVG Line. 180 (37.5% AYR)

UK583547501157, PLI+£175, Born 09.01.11

Sire: WEST SPITAL REGIMENT RED**dam** Stevenson's Susi 2 0304101380 **VG88 LP60**..... by Cuthill Towers Autumn Gold**g.d.** Midkeltan Susi 4 0110072943 **VG88 LP60**..... by Pinehurst Frontline-Red**3.d.** Midkeltan Susi 6027347678 by Tri-Fawn Enhancement Red**LC 14.03.19****Ran with STEVENSON'S BESTMAN 0300007191448 or STEVENSON'S SNOW BALL 0300007191523 PD+****STEVENSON'S SUSI 18 VG85(3YR) 3gensVG**

1	02/09	7525	3.68	3.37	305	2	04/01	9072	3.81	3.26	305
3	05/01	8328	3.71	3.34	290	4	06/01	9530	3.66	3.36	305
5	07/01	8360	3.73	3.33	305	6	08/03	7021	3.69	3.34	190

SM 30.4kg Lcc593 Acc343**Stevenson's Susi 2 VG88 LP60 2gensVG**

1	02/10	7615	4.18	3.51	305	2	03/11	8172	4.20	3.31	305
3	04/11	7317	4.07	3.27	275	4	05/10	9061	3.91	3.19	305
5	07/02	8984	3.81	3.20	305	6	08/04	8686	3.70	3.10	270
7	09/04	8703	3.83	3.17	305	8	10/08	3527	3.11	3.35	241

• Maternal Sister to:

Stevenson's Susi 16 EX91 9609kg 5.32% 3.49%**Stevenson's Susi VG88** 8932kg 4.44% 3.16%**Midkeltan Susi 4 VG88 LP60**

LOT

121 STEVENSON'S GILLIAN 26 1405007597**Line. 118 (40.62% AYR)**

UK583547501486, PLI+£176, Born 05.11.13

Sire: LADINO PARK TALENT**dam** Stevenson's Gillian 5 0304104487 by McCornick Nelson**g.d.** Stevenson's Gillian 3 0304095674 **EX91 LP60** by Stevenson's Rangefinder**3.d.** Stevenson's Gillian 0304090874 by Bankend Up To Date**LC 21.02.18****Due soon to BRITISH BLUE PD+****STEVENSON'S GILLIAN 26**

1	02/08	7182	3.99	3.22	305	2	04/03	8201	3.97	3.31	305
---	-------	------	------	------	-----	---	-------	------	------	------	-----

Dry Acc258**Stevenson's Gillian 5**

1	02/10	6667	4.23	3.66	305	2	03/11	6669	4.48	3.59	291
3	04/09	4552	4.67	3.54	277	4	05/09	8006	4.61	3.31	305
5	06/11	8934	4.40	3.27	290	6	07/10	7161	4.71	3.40	305
7	09/00	6685	4.20	3.27	305						

• Maternal Sister to:

Stevenson's Gillian 8 VG88 8070kg 4.07% 3.60%**Stevenson's Gillian 6 VG85(3YR)** 8291kg 4.27% 3.43%**Stevenson's Gillian 3 EX91 LP60**

1	03/01	6357	4.31	3.34	275	2	04/01	8670	4.41	3.40	305
3	05/01	10049	4.58	3.49	305	4	06/02	9545	4.18	3.49	305
5	07/03	9764	4.35	3.43	305	6	08/04	9280	4.04	3.39	305
7	09/05	8280	3.94	3.20	305						

Stevenson's Gillian

1	02/03	6057	4.08	3.32	305	2	03/04	7942	3.93	3.28	305
3	04/04	3763	3.82	3.48	272	4	05/03	8117	4.18	3.23	305
5	06/04	9967	3.92	3.36	305	6	07/05	6254	3.89	3.21	226

LOT

122 STEVENSON'S BUNTY 102 0304114793 EX90 LP60 Line. 119 (68.7% AYR)

UK583547400869, PLI +£18, Born 30.10.07

Sire: STEVENSON'S SALTIRE

- dam** Stevenson's Bunty 93 0304105641..... by Stevenson's Variety
- g.d.** Stevenson's Bunty 66 0303043093 **EX91-2E LP60** by Bankend Up To Date
- 3.d.** Stevenson's Bunty 59 0301434435 **EX94-2E** by Stevenson's Benjamin
- 4.d.** Stevenson's Bunty 49 0300354243 **VG**by Stevenson's New Generation

LC 27.06.19

STEVENSON'S BUNTY 102 EX90 LP60

1	03/00	6881	4.48	3.37	297	2	03/11	7790	4.13	3.31	299
3	04/11	7280	4.43	3.30	305	4	06/00	7958	4.12	3.47	299
5	07/00	7340	4.27	3.31	302	6	07/11	5532	4.41	3.49	305
7	09/00	7572	4.15	3.14	305	8	10/04	6324	4.29	3.27	305
9	11/08	1973	4.30	3.03	85	SM 24kg Lcc182 Acc150					

Stevenson's Bunty 93

1	02/06	5693	3.78	3.24	276	2	03/06	5981	3.45	3.23	291
3	04/06	6801	3.98	3.04	240						

• Maternal Sister to:

Stevenson's Bunty 81 EX90 8549kg 4.00% 3.38%

Stevenson's Bunty 66 EX91-2E LP60

1	02/07	6175	3.70	3.22	305	2	03/10	7351	4.10	3.20	305
3	04/09	7121	3.70	3.13	295	4	05/09	8316	3.96	3.26	305
5	06/10	5452	3.49	3.03	287	6	08/02	8383	3.62	3.17	305
7	09/07	7161	3.92	3.15	305	8	10/07	8045	3.79	3.01	305

• Maternal Sister to:

Stevenson's Bunty 89 VG88 9452kg 3.46% 3.23%

Stevenson's Bunty 59 EX94-2E

1	02/08	7278	3.93	3.25	305	2	04/06	7784	3.98	3.24	305
3	06/00	7764	3.72	3.47	305	4	07/04	7825	4.18	3.35	305
5	08/06	6292	3.80	3.36	299	6	09/05	7902	3.72	3.23	305
7	10/10	6134	3.29	3.12	305	8	12/07	7943	3.71	2.95	305

• Maternal Sister to:

Stevenson's Bunty 58 EX93-2E 8396kg 4.15% 3.47%



STEVENSON'S BUNTY 58 EX93-2E LP

Maternal sister to gdam of Lot 122

LOT

123 STEVENSON'S BUNTY 164 0304134963**(70.31% AYR)**

UK583547301785, PLI+£185, Born 08.12.16

Sire: STEVENSON'S DEPENDABLE

dam	Stevenson's Bunty 134 0304124454	by Stevenson's Saltire
g.d.	Stevenson's Bunty 99 0304111016 VG86(3YR)	by West Spittal Regiment Red
3.d.	Stevenson's Bunty 82 0304097676 EX90	by Stevenson's Integrity
4.d.	Stevenson's Bunty 67 ET 0301460684 H186	by Sunnymead Jade'S Senior
5.d.	Stevenson's Bunty 58 0301428825 EX93-2E LP60	by Stevenson's Benjamin
6.d.	Stevenson's Bunty 49 0300354243 VG	by Stevenson's New Generation

due to calve before sale day**Stevenson's Bunty 134**

1	03/03	6829	4.52	3.37	305	2	04/05	7499	4.68	3.45	305
3	05/08	6829	5.17	3.54	305	4	06/08	5405	4.07	3.53	176

Stevenson's Bunty 99 VG86(3YR)

1	02/10	8275	4.15	3.32	305	2	04/03	9580	3.94	3.24	305
3	05/07	8203	3.77	3.41	305	4	06/06	2797	3.68	3.78	245

• Maternal Sister to:

Stevenson's Bunty 92 VG86 8857kg 3.89% 3.42%**Stevenson's Bunty 82 EX90**

1	02/10	6303	4.58	3.50	305	2	04/00	7008	4.26	3.47	305
3	05/03	9207	4.66	3.50	305	4	06/03	9587	4.20	3.45	305
5	07/05	7546	4.23	3.32	305	6	08/08	5284	3.75	3.22	263

**STEVENSON'S BUNTY 58 EX93-2E LP**

5dam of Lot 123

INSURANCE THAT'S ON YOUR DOORSTEP

NFU Mutual Stranraer Agency would like to thank the Stevenson family for their loyal custom over many years and wish them well for the future.

For a real conversation about your insurance needs call us or pop in
Burnside House, Edinburgh Road, Stranraer, DG9 7HF
Tel: 01776 702964



DAN BAILEY PHOTOGRAPHY



NFU Mutual
INSURANCE | PENSIONS | INVESTMENTS

LOT

124 STEVENSON'S ASTRAL MAID 2 0304127063 GP84 Line. 121 (62.5% AYR)

UK583547401464, PLI+£215, Born 18.09.13

Sire: WEST MOSSGIEL MODERN REALITY

dam	Barr Ayr Astral Maid 8 0304116739 GP82	by West Mossgiel Class Talent
g.d.	Barr Ayr Astral Maid 2 0304092072 VG88	by Horizon Ranger Red Hol
3.d.	Barr Ayr Astral Maid 0301423572 EX90	by Pant Wizard
4.d.	Barr Astral Maid 0300360498 EX LP60 2*	by Humeston Wise Knight
5.d.	Barr Stately Maid 0300298551 EX	by Bargower High Command
6.d.	Barr Lady Bay 0300070559 VG	by Bargower Laird Of Ayr

LC 27.10.18Ran with **STEVENSON'S BESTMAN 0300007191448** or **STEVENSON'S SNOW BALL 0300007191523 PD+****STEVENSON'S ASTRAL MAID 2 GP84**

1	03/00	5063	4.93	3.57	305	2	04/00	5121	4.81	3.72	305
3	05/02	8431	4.45	3.22	305	SM 21.6kg Lcc511 Acc155					

Barr Ayr Astral Maid 8 GP82

1	02/08	7349	4.19	3.63	305	2	03/11	8055	4.55	3.47	305
3	04/11	7228	4.20	3.65	305	4	05/11	6885	4.27	3.62	305
5	07/07	8126	4.18	3.38	305	6	09/00	6957	4.42	3.34	305

• Maternal Sister to:

Barr Ayr Astral Maid 7 EX90 7767kg 3.97% 3.36%**Barr Ayr Astral Maid 2 VG88**

1	03/00	7052	4.33	3.47	305	2	04/03	7513	3.78	3.53	292
3	05/08	8530	4.33	3.50	305	4	06/09	9081	3.79	3.50	299
5	07/09	8670	4.11	3.45	290	6	08/09	6934	3.63	3.48	296
7	09/09	6317	4.07	3.58	282						

Barr Ayr Astral Maid EX90

1	02/11	5406	3.99	3.75	305	2	04/03	7663	4.35	3.51	305
3	05/05	9606	3.97	3.32	305	4	06/07	8076	4.03	3.31	293

• Maternal Sister to:

Barr Astral Maid 7 EX90 6504kg 4.44% 3.56%**Barr Astral Maid 12 VG89** 8018kg 3.58% 3.44%**Barr Astral Maid 9 VG86** 8447kg 3.95% 3.11%**Barr Astral Maid 3 VG86** 7069kg 3.85% 3.35%

LOT

125 STEVENSON'S NOVA 109 0300004134533 Line. 122 (56.25% AYR)
 UK583547601732, PLI +£51, Born 20.06.16

Sire: STEVENSON'S OUTLINE

dam Stevenson's Nova 100 0300004130654 by Stevenson's Satellite
g.d. Stevenson's Nova 84 0300004123331 **GP80** by Stevenson's Stardust
3.d. Stevenson's Nova 66 0300004112565 **GP83** by Stevensons Saltire

LC 14.09.19**STEVENSON'S NOVA 109**

1	03/03	78	5.00	3.82	6	SM 13kg	Lcc107	Acc107		
---	-------	----	------	------	---	----------------	--------	--------	--	--

Stevenson's Nova 100

1	01/10	786	3.80	3.23	305	2	03/00	6451	4.32	3.23	3045
3	04/02	6019	4.18	3.14	305						

Stevenson's Nova 84 GP80

1	03/01	6315	3.57	3.49	305	2	04/05	5816	4.08	3.50	305
---	-------	------	------	------	-----	---	-------	------	------	------	-----

Stevenson's Nova 66 GP83

1	02/11	6474	4.00	3.49	298	2	03/09	3425	3.60	3.57	305
3	04/10	6146	4.39	3.56	288	4	05/09	7197	3.74	3.68	305
5	06/08	5423	4.14	3.59	261	6	07/07	5668	4.02	3.47	305
7	08/09	5718	47.52	3.40	305						

LOT

126 STEVENSON'S BESS 65 0304130652 Line. 125 (65.62% AYR)
 UK583547301554, PLI+£121, Born 02.08.14

Sire: STEVENSON'S SATELLITE

dam Stevenson's Bess 57 1405003287 by West Mossgiel Class Talent
g.d. Stevenson's Bess 52 0304114814 **GP83** by Stevenson's Saltire
3.d. Stevenson's Bess 42 0304097675 **EX91-2E** by Stevenson's Integrity
4.d. Stevenson's Bess 35 0304094150 **VG86** by Brieryside Jubilant Scot

LC 22.11.18**Ran with STEVENSON'S BESTMAN 0300007191448 or STEVENSON'S SNOW BALL 0300007191523 PD+****STEVENSON'S BESS 65**

1	03/01	5682	4.51	3.51	305	2	04/04	7050	4.27	3.35	302
								SM 12.6kg	Lcc1155	Acc218	

Stevenson's Bess 57

1	02/11	5641	5.79	3.91	236						
---	-------	------	------	------	-----	--	--	--	--	--	--

• Maternal Sister to:

Stevenson's Bess 60 VG86 8709kg 4.33% 3.64%**Stevenson's Bess 52 GP83**

1	02/08	5252	4.39	3.26	274	2	03/07	8030	4.51	3.26	303
3	04/08	7478	4.35	3.27	305	4	06/03	6746	4.36	3.23	287

• Maternal Sister to:

Stevenson's Bess 49 EX92 10033kg 3.47% 3.30%**Stevenson's Bess 47 VG87** 7950kg 3.73% 3.39%**Stevenson's Bess 42 EX91-2E**

1	03/00	7238	4.01	3.56	301	2	03/11	8081	3.91	3.44	305
3	05/02	8526	4.08	3.64	303	4	06/02	8767	4.18	3.60	305

• Maternal Sister to:

Stevenson's Bess 45 VG86 10549kg 3.79% 3.31%

LOT

127 STEVENSON'S JEWEL 49 0304124109**Line. 126 (59.37% AYR)**

UK583547301309, PLI +£72, Born 21.03.12

Sire: STEVENSON'S STARDUST

dam Stevenson's Jewel 46 0304114820 by Stevenson's West Side
g.d. Stevenson's Jewel 41 0304105643 by Stevenson's Variety
3.d. Stevenson's Jewel 33 0304171794 **VG85** by Dilham Broadsman
4.d. Stevenson's Jewel 27 0301450714 **EX90** by Stevenson's Special Effort

LC 22.03.19**Ran with STEVENSON'S BESTMAN 0300007191448 or STEVENSON'S SNOW BALL 0300007191523 PD+****STEVENSON'S JEWEL 49**

1	03/00	5492	4.41	3.50	294	2	04/00	6558	4.91	3.58	305
3	05/00	5820	4.74	3.62	278	4	06/00	6287	5.10	3.49	305
5	07/00	5202	4.10	3.46	182	SM 16.2kg Lcc173 Acc81					

Stevenson's Jewel 46

1	02/09	6556	4.36	3.59	305	2	04/00	7742	4.74	3.54	305
3	05/00	6283	4.36	3.73	292	4	06/01	8351	4.20	3.53	305
5	07/02	7284	4.44	3.60	305	6	08/06	6681	4.86	3.62	305

Stevenson's Jewel 41

1	02/11	181	4.10	4.07	10
---	-------	-----	------	------	----

Stevenson's Jewel 33 VG85

1	03/04	6530	4.09	3.48	305	2	04/04	5064	4.09	3.64	230
3	05/04	4570	3.64	3.49	190						

LOT

128 STEVENSON'S DIANA 56 0304130861**Line. 127 (60.93% AYR)**

UK583547201574, PLI +£77, Born 15.10.14

Sire: STEVENSON'S SATELLITE

dam Stevenson's Diana 52 1405004390 by Barnby Moor Rustler Red
g.d. Stevenson's Diana 40 0304108119 **GP80** by Stevenson's Chain Reaction
3.d. Stevenson's Diana 25 0304098394 **H185** by Stevenson's Integrity
4.d. Stevenson's Diana 9 0304092791 **EX91** by Stevenson's Benjamin
5.d. Stevenson's Diana 5 0303038969 **H280** by Golden Cosmonaut Red

LC 18.05.19**Ran with STEVENSON'S BESTMAN 0300007191448 or STEVENSON'S SNOW BALL 0300007191523 PD+****STEVENSON'S DIANA 56**

1	03/01	5937	4.87	3.30	305	2	08/04	3688	4.05	3.10	125
						SM 23.5kg Lcc198 Acc190					

Stevenson's Diana 52

1	02/06	4906	4.17	3.43	285	2	03/05	6123	4.68	3.37	305
3	04/08	7076	4.54	3.24	305						

Stevenson's Diana 40 GP80

1	02/11	6644	3.95	3.43	305	2	04/00	6918	3.98	3.40	305
3	05/00	6895	4.21	3.58	305	4	06/01	5865	3.99	3.60	305

• Maternal Sister to:

Stevenson's Diana 43 VG85(3YR) 7134kg 4.35% 3.34%**Stevenson's Diana 25 H185**

1	02/11	8361	4.15	3.17	305	2	04/03	7936	4.24	3.26	305
3	05/09	8224	4.42	3.29	305						

• Maternal Sister to:

Stevenson's Diana 16 EX90 7657kg 3.84% 3.40%

LOT

129 STEVENSON'S SALLY 80 0304124115 Line. 128 (60.93% AYR)

UK583547101321, PLI -£54, Born 01.04.12

Sire: STEVENSON'S WEST SIDE

- dam** Stevenson's Sally 61 0304109947by Middle Emerald Last
- g.d.** Stevenson's Sally 45 0304101398by Stevenson's Storm
- 3.d.** Stevenson's Sally 28 0304095692by Pinehurst Frontline-Red
- 4.d.** Stevenson's Sally 2 0300421406 **EX90 LP60** by Stevenson's Benjamin
- 5.d.** Oldmill Sally 7 0300371441 **VG LP60** by Twinbrook Kamstar

LC 08.03.19

Ran with STEVENSON'S BESTMAN 0300007191448 or STEVENSON'S SNOW BALL 0300007191523 PD+

STEVENSON'S SALLY 80

1	03/02	5900	5.17	3.61	293	2	04/01	1909	5.09	3.10	46
3	05/11	4835	3.98	3.04	228	4	06/11	5551	3.91	2.99	196

SM 31.2kg Lcc180 Acc118

Stevenson's Sally 61

1	02/09	5838	3.75	3.49	305	2	03/08	5998	3.78	3.40	277
3	04/07	7166	3.84	3.30	296	4	05/07	5756	3.59	3.42	264
5	06/07	7308	3.35	3.33	305	6	07/08	6300	3.33	3.37	252
7	08/08	4528	3.69	3.41	198						

Stevenson's Sally 45

6	07/11	8048	3.45	2.92	305	7	08/11	7433	3.72	3.09	305
---	-------	------	------	------	-----	---	-------	------	------	------	-----

LOT

130 STEVENSON'S SALLY 77 0304122087 VG89 4gensVG/EX Line. 181 (56.2% AYR)

UK583547601137, PLI+£183, Born 02.10.10

Sire: MUIRSTON TRUMP CARD

- dam** Stevenson's Sally 67 0304114794 **EX90** by Palmyra Pardner Baltimore
- g.d.** Stevenson's Sally 11 0303043095 **EX92-2E LP80** by Bankend Up To Date
- 3.d.** Stevenson's Sally 7 0303040001 **EX94-2E LP60**by Meadolake Jubilant
- 4.d.** Stevenson's Sally 0300417789 **H2 2*** by Ben Ferme Amigo
- 5.d.** Oldmill Sally 7 0300371441 **VG LP60** by Twinbrook Kamstar

LC 14.12.18

Ran with STEVENSON'S BESTMAN 0300007191448 or STEVENSON'S SNOW BALL 0300007191523 PD+

STEVENSON'S SALLY 77 VG89 4gensVG/EX

1	03/00	7150	4.19	3.46	296	2	03/11	8093	4.12	3.33	305
3	04/11	7419	3.99	3.41	305	4	06/00	8036	4.13	3.25	305
5	07/00	8054	4.20	3.27	305	6	08/03	8051	3.74	3.34	280

SM 18.1kg Lcc593 Acc343

Stevenson's Sally 67 EX90 3gensEX

1	02/11	7617	4.08	3.23	305	2	04/04	7529	4.19	3.36	305
3	05/05	7697	3.73	3.37	305						

Stevenson's Sally 11 EX92-2E LP80

1	03/00	6497	4.03	3.55	305	2	03/11	7769	4.31	3.49	305
3	04/11	8854	3.99	3.31	305	4	06/01	8884	3.76	3.36	305
5	07/06	8118	3.90	3.30	305	6	08/09	6832	4.09	3.40	305
7	09/09	7810	3.55	3.31	305	8	11/01	10075	3.77	3.20	305
9	12/04	9273	3.78	3.26	305	10	13/09	7050	3.81	3.33	305

Stevenson's Sally 7 EX94-2E LP60

1	02/11	8287	4.42	3.52	305	2	04/00	8599	4.65	3.54	305
3	05/00	9146	4.76	3.66	305	4	05/11	6055	4.61	3.63	305
5	07/02	9882	4.74	3.22	289	6	08/01	10261	4.14	3.44	305
7	09/05	3290	4.42	3.37	78	8	10/07	9458	4.07	3.28	290
9	11/06	7559	3.99	3.29	273	10	12/07	5738	3.56	3.30	225

LOT Dam of Lot 131a

131 STEVENSON'S AILSA 68 0304121090 G77 Line. 129 (60.9% AYR)

UK583547401093, PLI +£27, Born 14.05.10

Sire: STEVENSON'S WEST SIDE**dam** Stevenson's Ailsa 57 0304112579 **VG86** by Stevenson's Nectar**g.d.** Stevenson's Ailsa 45 0304103478 by Stevenson's Integrity**3.d.** Stevenson's Ailsa 21 0304090870 by Farquhar Horizon Red Hol**LC 22.08.19****STEVENSON'S AILSA 68 G77**

1	03/03	8835	3.25	3.37	305	2	04/09	7788	3.41	3.39	305
3	05/09	8033	3.45	3.37	296	4	06/10	8108	3.30	3.27	273
5	07/10	7114	3.44	3.44	305	6	09/04	711	4.56	3.01	28

SM 25.4kg Lcc190 Acc190**Stevenson's Ailsa 57 VG86**

1	02/10	7483	4.10	3.47	262	2	03/09	7829	3.89	3.43	296
3	04/08	7846	3.78	3.42	305	4	05/07	7832	3.80	3.39	280
5	06/07	9310	3.93	3.29	305						

Stevenson's Ailsa 45

1 03/00 3797 3.98 3.37 220

• Maternal Sister to:

Stevenson's Ailsa 54 VG86 8090kg 4.10% 3.33%**Stevenson's Ailsa 21**

1	02/09	5929	4.17	3.30	305	2	04/03	6164	3.91	3.25	281
3	05/02	5121	4.43	3.53	271	4	06/03	7779	4.11	3.45	305
5	07/05	9387	3.90	3.11	305	6	08/06	8554	4.03	3.33	305
7	09/06	8547	3.80	3.04	305	8	10/06	6799	4.03	3.33	297

LOT Dau of Lot 131

131a STEVENSON'S AILSA 95 0304135915 (69.53% AYR)

UK583547201805, PLI+£151, Born 02.03.17

Sire: STEVENSON'S DEPENDABLE**dam** Stevenson's Ailsa 68 0304121090 **G77** by Stevenson's West Side**g.d.** Stevenson's Ailsa 57 0304112579 **VG86** by Stevenson's Nectar**3.d.** Stevenson's Ailsa 45 0304103478 by Stevenson's Integrity**Due to calve before sale day****Stevenson's Ailsa 68 G77**

1	03/03	8835	3.25	3.37	305	2	04/09	7788	3.41	3.39	305
3	05/09	8033	3.45	3.37	296	4	06/10	8108	3.30	3.27	273
5	07/10	7114	3.44	3.44	305	6	09/03	711	4.56	3.01	28

Stevenson's Ailsa 57 VG86

1	02/10	7483	4.10	3.47	262	2	03/09	7829	3.89	3.43	296
3	04/08	7846	3.78	3.42	305	4	05/07	7832	3.80	3.39	280
5	06/07	9310	3.93	3.29	305						

Stevenson's Ailsa 45

1 03/00 3797 3.98 3.37 220

• Maternal Sister to:

Stevenson's Ailsa 54 VG86 8090kg 4.10% 3.33%

LOT

132 STEVENSON'S VANITY 112 0304130864 **Line. 131 (71.8% AYR)**
 UK583547601578, PLI -£10, Born 17.10.14

Sire: STEVENSON'S SATELLITE

dam Stevenson's Vanity 104 0304123370 by Stevenson's Saltire
g.d. Stevenson's Vanity 92 0304104477 **VG88** by Ja-Bob Jordan Red
3.d. Stevenson's Vanity 78 0304095258 **GP84** by Bankend Up To Date

LC 15.03.19

Ran with **STEVENSON'S BESTMAN 0300007191448** or **STEVENSON'S SNOW BALL 0300007191523 PD+**

STEVENSON'S VANITY 112

1	03/00	5369	4.68	3.31	305	2	04/05	5158	4.35	3.02	189
						SM 22.4kg Lcc23 Acc45					

Stevenson's Vanity 104

1	02/10	6917	4.34	3.29	305	2	03/11	6927	4.41	3.23	305
3	05/05	5826	4.53	3.31	257						

Stevenson's Vanity 92 VG88

1	03/00	6060	4.27	3.57	282	2	04/00	6685	4.51	3.53	285
3	04/11	6344	4.44	3.47	305	4	06/02	8118	4.41	3.47	295
5	07/02	7081	4.34	3.47	299	6	08/04	8217	4.28	3.47	305
7	09/07	7005	3.87	3.30	305						

• Maternal Sister to:

Stevenson's Vanity 89 EX90 9672kg 3.99% 3.06%

Stevenson's Vanity 78 GP84

1	00/00	5009	4.53	3.44	305	2	03/01	6429	4.31	3.53	305
3	04/04	7500	4.57	3.56	305	4	05/05	7641	4.55	3.33	287
5	06/04	7766	4.67	3.65	305	6	07/04	7748	4.41	3.56	300
7	08/05	4825	4.84	3.48	193						

LOT

133 STEVENSON'S ISLA 15 0304130860 **Line. 134 (74.21% AYR)**
 UK583547701572, PLI +£51, Born 12.10.14

Sire: STEVENSON'S SATELLITE

dam Stevenson's Isla 11 0304123341 by Stevenson's Stardust
g.d. Stevenson's Isla 5 0304114815 **VG85** by Stevenson's Saltire
3.d. Stevenson's Isla 2 0304100308 **H282** by Stevenson's Storm

LC 19.11.18

AI'd 23.01.19 to BRITISH BLUE PD+

STEVENSON'S ISLA 15

1	03/02	3858	3.92	3.57	272	2	04/02	5870	4.09	3.50	291
						Dry Acc78					

Stevenson's Isla 11

1	03/00	453	4.78	4.08	24						
---	-------	-----	------	------	----	--	--	--	--	--	--

Stevenson's Isla 5 VG85

1	03/08	8069	4.02	3.35	305	2	04/08	6950	4.60	3.41	298
3	05/08	1641	4.18	2.95	57						

Stevenson's Isla 2 H282

1	03/00	7084	3.87	3.34	292	2	03/11	8221	3.73	3.39	305
3	04/10	7676	3.63	3.44	282	4	05/10	8366	3.59	3.23	301
5	06/11	5079	3.58	3.32	206						

LOT Dam of Lot 134a

134 STEVENSON'S BESS 61 1405006707**Line. 139 (37.5% AYR)**

UK583547101461, PLI +£91, Born 28.08.13

Sire: STEVENSON'S TALISMAN**dam** Stevenson's Bess 47 0304107326 **VG87**..... by Twemlow Major Threat**g.d.** Stevenson's Bess 42 0304097675 **EX91-2E**..... by Stevenson's Integrity**3.d.** Stevenson's Bess 35 0304094150 **VG86**..... by Brieryside Jubilant Scot**LC 28.12.18****Ran with STEVENSON'S BESTMAN 0300007191448 or STEVENSON'S SNOW BALL 0300007191523 PD+****STEVENSON'S BESS 61**

1	03/02	5934	4.32	3.39	305	2	04/07	6529	4.15	3.32	265
3	05/05	6774	3.96	3.43	266			SM 18.5kg	Lcc167	Acc421	

Stevenson's Bess 47 VG87 3gensVG/EX

1	02/11	6824	3.49	3.34	284	2	03/09	7950	3.73	3.39	305
3	04/10	6962	3.95	3.48	305	4	05/09	3553	3.45	3.45	199
5	06/08	6444	3.75	3.25	305	6	07/09	5224	3.72	3.34	195

• Maternal Sister to:

Stevenson's Bess 49 EX92 10033kg 3.47% 3.30%**Stevenson's Bess 42 EX91-2E**

1	03/00	7238	4.01	3.56	301	2	03/11	8081	3.91	3.44	305
3	05/02	8526	4.08	3.64	303	4	06/02	8767	4.18	3.60	305
5	07/04	1090	3.12	3.82	29						

• Maternal Sister to:

Stevenson's Bess 45 VG86 10549kg 3.79% 3.31%**Stevenson's Bess 35 VG86**

1	02/10	6847	4.17	3.40	305	2	04/00	6581	3.76	3.37	301
3	05/05	7946	3.77	3.40	282						

LOT Dau of Lot 134

134a STEVENSON'S BESS 72 0304134955**(53.12% AYR)**

UK583547101769, PLI +£81, Born 22.10.16

Sire: STEVENSON'S SIMPLY THE BEST**dam** Stevenson's Bess 61 1405006707 by Stevenson's Talisman**g.d.** Stevenson's Bess 47 0304107326 **VG87**..... by Twemlow Major Threat**3.d.** Stevenson's Bess 42 0304097675 **EX91-2E**..... by Stevenson's Integrity**4.d.** Stevenson's Bess 35 0304094150 **VG86**..... by Brieryside Jubilant Scot**Due to calve before sale day****Stevenson's Bess 61**

1	03/02	5934	4.32	3.39	305	2	04/07	6529	4.15	3.32	265
3	05/04	6774	3.96	3.43	266						

• Maternal Sister to:

Stevenson's Bess 56 VG87 7785kg 4.49% 3.59%**Stevenson's Bess 47 VG87**

1	02/11	6824	3.49	3.34	284	2	03/09	7950	3.73	3.39	305
3	04/10	6962	3.95	3.48	305	4	05/09	3553	3.45	3.45	199
5	06/08	6444	3.75	3.25	305	6	07/09	5224	3.72	3.34	195

• Maternal Sister to:

Stevenson's Bess 49 EX92 10033kg 3.47% 3.30%**Stevenson's Bess 42 EX91-2E**

1	03/00	7238	4.01	3.56	301	2	03/11	8081	3.91	3.44	305
3	05/02	8526	4.08	3.64	303	4	06/02	8767	4.18	3.60	305
5	07/04	1090	3.12	3.82	29						

• Maternal Sister to:

Stevenson's Bess 45 VG86 10549kg 3.79% 3.31%

LOT

135 STEVENSON'S BESS 62 1405007596

Line. 141 (43.75% AYR)

UK583547401485, PLI +£89, Born 28.10.13

Sire: STEVENSON'S TALISMAN

- dam** Stevenson's Bess 56 0304122081 **VG87** by Stevenson's Saltire
- g.d.** Stevenson's Bess 47 0304107326 **VG87** by Twemlow Major Threat
- 3.d.** Stevenson's Bess 42 0304097675 **EX91-2E** by Stevenson's Integrity
- 4.d.** Stevenson's Bess 35 0304094150 **VG86** by Brieryside Jubilant Scot

LC 15.01.19

Ran with STEVENSON'S BESTMAN 0300007191448 or STEVENSON'S SNOW BALL 0300007191523 PD+

STEVENSON'S BESS 62

1	03/00	6446	4.15	3.33	275	2	04/07	4065	4.52	3.69	201
3	05/03	6599	3.75	3.23	248						

SM 16.4kg Lcc146 Acc144

Stevenson's Bess 56 VG87 4gensVG/EX

1	03/01	7785	4.49	3.59	305	2	04/01	5051	4.72	3.76	305
3	05/02	7742	4.74	3.55	305	4	06/03	7760	4.56	3.59	305
5	07/04	2069	3.95	3.11	69						

Stevenson's Bess 47 VG87

1	02/11	6824	3.49	3.34	284	2	03/09	7950	3.73	3.39	305
3	04/10	6962	3.95	3.48	305	4	05/09	3553	3.45	3.45	199
5	06/08	6444	3.75	3.25	305	6	07/09	5224	3.72	3.34	195

• Maternal Sister to:

Stevenson's Bess 49 EX92 10033kg 3.47% 3.30%

Stevenson's Bess 42 EX91-2E

1	03/00	7238	4.01	3.56	301	2	03/11	8081	3.91	3.44	305
3	05/02	8526	4.08	3.64	303	4	06/02	8767	4.18	3.60	305
5	07/04	1090	3.12	3.82	29						

• Maternal Sister to:

Stevenson's Bess 45 VG86 10549kg 3.79% 3.31%

LOT

136 STEVENSON'S LAUREN 19 0304130868

Line. 143 (59.37% AYR)

UK583547501584, PLI +£94, Born 19.11.14

Sire: STEVENSON'S SATELLITE

- dam** Stevenson's Lauren 14 1405004386 by Barnby Moor Rustler Red
- g.d.** Stevenson's Lauren 5 0304101390 by Stevenson's Storm
- 3.d.** Stevenson's Lauren 3 0304095675 **H185** by Stevenson's Integrity

LC 25.03.19

Ran with STEVENSON'S BESTMAN 0300007191448 or STEVENSON'S SNOW BALL 0300007191523 PD+

STEVENSON'S LAUREN 19

1	02/11	4523	4.26	3.51	305	2	04/05	4643	3.43	3.34	179

SM 21.4kg Lcc51 Acc40

Stevenson's Lauren 14

1	02/07	6083	4.19	3.46	285	2	03/06	7306	4.42	3.36	305
3	04/07	7979	4.48	3.43	305	4	05/08	7424	4.52	3.40	305
5	06/11	5245	4.29	3.49	160						

Stevenson's Lauren 5

1	02/09	5949	4.70	3.69	305	2	03/11	7841	4.70	3.50	305
3	04/11	7444	4.58	3.74	305	4	06/00	8457	4.46	3.23	305
5	07/03	8088	4.38	3.52	305	6	08/05	6219	4.40	3.59	305

Stevenson's Lauren 3 H185

1	02/09	8920	4.52	3.34	305	2	03/09	10718	4.46	3.38	305
---	-------	------	------	------	-----	---	-------	-------	------	------	-----

• Maternal Sister to:

Stevenson's Lauren 2 EX90 9471kg 3.80% 3.29%

LOT

137 STEVENSON'S TINA 118 0304130650

Line. 144 (75% AYR)

UK583547101552, PLI-£112, Born 28.07.14

Sire: STEVENSON'S SATELLITE

dam Stevenson's Tina 111 0304122616 by Stevenson's West Side

g.d. Stevenson's Tina 82 0304105647 by Stevenson's Chain Reaction

3.d. Stevenson's Tina 65 0304095469 **LP60**by Pinehurst Frontline-Red

LC 29.03.19

Ran with STEVENSON'S BESTMAN 0300007191448 or STEVENSON'S SNOW BALL 0300007191523 PD+

STEVENSON'S TINA 118

1	03/03	5587	4.72	3.56	305	2	04/08	4922	3.56	3.37	175
SM 23.6kg Lcc24 Acc228											

Stevenson's Tina 111

1	03/02	5386	4.22	3.00	305	2	04/02	2463	3.79	3.51	108
---	-------	------	------	------	-----	---	-------	------	------	------	-----

Stevenson's Tina 82

1	02/07	7047	3.80	3.22	305	2	04/00	6978	3.97	3.36	305
3	05/00	6983	3.81	3.29	305	4	06/03	6912	4.10	3.39	305
5	07/04	4231	3.97	3.36	233						

Stevenson's Tina 65 LP60

1	02/11	7109	4.10	3.14	305	2	03/11	8497	3.70	3.15	305
3	05/03	8973	4.00	3.32	305	4	06/06	5532	4.09	3.71	268
5	07/05	9702	4.00	3.29	305	6	09/00	9827	3.68	3.09	305

LOT

138 STEVENSON'S MARCIA 37 0304127066

Line. 145 (68.75% AYR)

UK583547301477, PLI +£98, Born 12.10.13

Sire: STEVENSON'S SATELLITE

- dam** Stevenson's Marcia 24 1405001997 **GP84**by West Mossgiel Class Talent
- g.d.** Stevenson's Marcia 12 0304111018 **VG86** by Wheatrig Lenas Commander
- 3.d.** Stevenson's Marcia 2 0304092799 **EX96-4E LP100 3***by Horizon Ranger Red Hol
- 4.d.** Pimhill Mistral Marcia 0301424095 **EX92-2E** by Roi Madges Mistral
- 5.d.** Pimhill Marcia 26 0300403297 **VG**by Outerford Broadsword
- 6.d.** Pimhill Marcia 21 0300362166 **VG** by Pimhill Comet

LC 18.12.18

Ran with **STEVENSON'S BESTMAN 0300007191448** or **STEVENSON'S SNOW BALL 0300007191523 PD+**

STEVENSON'S MARCIA 37

1	03/00	7071	4.18	3.63	305	2	04/00	4683	4.30	3.45	305
3	05/02	6530	4.18	3.46	276			SM 16.6kg	Lcc476	Acc240	

Stevenson's Marcia 24 GP84

1	02/10	7904	4.24	3.49	305	2	03/11	5248	4.33	3.49	289
3	05/00	8961	4.65	3.27	305	4	06/02	7350	4.37	3.38	282
5	07/03	8850	4.73	3.36	305	6	08/04	4136	4.10	2.96	126

Stevenson's Marcia 12 VG86

1	03/00	5376	4.15	3.49	293	2	04/00	7074	3.95	3.29	301
3	05/00	8437	3.54	3.18	305	4	06/01	7010	3.76	3.27	278
5	07/02	8311	3.54	3.30	305	6	08/04	6304	3.90	3.34	284
7	09/05	6858	3.93	3.29	305						

• Maternal Sister to:

- Stevenson's Marcia 8 EX91** 9999kg 4.13% 3.34%
- Stevenson's Marcia 3 VG88** 8597kg 3.77% 3.16%
- Stevenson's Marcia 22 VG87** 7848kg 3.93% 3.46%
- Stevenson's Marcia 10 VG86(3YR)** 11066kg 4.44% 3.19%

Stevenson's Marcia 2 EX96-4E LP100 3*

1	02/06	8362	4.13	3.17	305	2	03/06	8281	4.42	3.24	246
3	04/05	10133	4.29	3.34	305	4	05/11	11793	4.62	3.14	305
5	06/11	12580	4.24	3.23	305	6	08/00	11845	4.12	3.21	305
7	09/01	11120	3.88	3.16	305	8	10/05	11648	4.12	3.26	298
9	11/05	9446	3.89	3.19	297	10	12/05	6434	4.04	3.11	176



STEVENSON'S MARCIA 2 EX96-3E LP100 3*

3dam of Lot 138

LOT

139 STEVENSON'S VANITY 102 0304121033 VG88 2gensVG Line. 146 (81.2% AYR)

UK583547301057, PLI+£124, Born 16.01.10

Sire: HUNNINGTON BBK EASLAD**dam** Stevenson's Vanity 88 0304100312 **VG86**..... by Stevenson's Integrity**g.d.** Stevenson's Vanity 76 0301471629 **H378** by Sunnymead Jade'S Senior**3.d.** Stevenson's Vanity 70 0301445908 **VG87** by Stevenson's Benjamin**LC 23.08.18****AI'd 05.05.19 to STEVENSONS SNOW BALL 0300007191523 PD+****STEVENSON'S VANITY 102 VG88 2gensVG**

1	02/09	6810	4.55	3.47	305	2	04/00	8226	4.51	3.46	305
3	05/00	7521	4.36	3.47	305	4	06/01	7474	4.54	3.38	305
5	07/05	7890	4.85	3.33	305	6	08/07	8041	4.29	3.32	305

SM 13.8kg Lcc2669 Acc638**Stevenson's Vanity 88 VG86**

1	02/07	6480	4.08	3.41	299	2	03/07	6359	4.25	3.46	305
3	05/00	8161	4.13	3.34	272	4	05/11	8615	4.00	3.33	298
5	06/10	7993	3.96	3.31	305	6	07/11	7601	4.20	3.40	305
7	09/00	7534	3.78	3.28	292	8	10/00	5806	3.50	3.36	305

Stevenson's Vanity 76 H378

1	03/03	6247	4.42	3.46	300	2	04/02	7082	4.37	3.60	305
3	05/02	6628	3.98	3.30	305	4	06/02	5980	4.21	3.33	287
5	07/01	7023	4.12	3.24	281	6	08/03	5897	4.26	3.40	303
7	09/03	6890	4.12	3.40	297	8	10/02	6509	3.86	3.36	305
9	11/03	4529	3.94	3.22	200						

Stevenson's Vanity 70 VG87

1	03/02	4603	4.37	3.48	305	2	04/05	7991	4.10	3.39	305
3	05/05	7540	4.25	3.48	305	4	06/06	6907	4.58	3.61	302
5	07/06	7742	3.88	3.65	305	6	08/09	6865	4.50	3.45	294
7	09/08	7226	4.37	3.62	292	8	10/07	8524	4.09	3.35	305
9	11/08	7779	3.90	3.35	305	10	13/02	7769	4.22	3.34	305

LOT

140 STEVENSON'S LINZI 15 0304130853**Line. 147 (65.62% AYR)**

UK583547501563, PLI +£89, Born 26.09.14

Sire: STEVENSON'S SATELLITE**dam** Stevenson's Linzi 8 1405002550..... by Stevenson's West Side**g.d.** Stevenson's Linzi 3 0304115832..... by Stevenson's Integrity**LC 15.02.19****Ran with STEVENSON'S BESTMAN 0300007191448 or STEVENSON'S SNOW BALL 0300007191523 PD+****STEVENSON'S LINZI 15**

1	03/01	4602	4.69	3.45	305	2	04/05	5132	4.56	3.25	217
---	-------	------	------	------	-----	---	-------	------	------	------	-----

SM 14.9kg Lcc184 Acc81**Stevenson's Linzi 8**

1	03/02	6244	3.90	3.53	305
---	-------	------	------	------	-----

Stevenson's Linzi 3

1	00/00	6315	4.06	3.43	305	2	00/00	6788	4.11	3.43	305
3	00/00	4207	4.15	3.67	240	4	06/01	8578	4.31	3.44	305
5	07/03	8283	4.55	3.31	305	6	08/02	4726	3.61	3.34	288

LOT

141 STEVENSON'S BUTTERCUP 79 0301515130 Line. 148 (87.5% AYR)
 UK583547401548, PLI+£128, Born 17.07.14

Sire: STEVENSON'S SALTIRE

dam Stevenson's Buttercup 73 0301505357 **VG87(3YR)**.....by Palmyra Tri-Star Reality
g.d. Stevenson's Buttercup 50 0301479973 **EX94-2E ***.....by McCornick Nelson
3.d. Stevenson's Buttercup 36 0304094269 **VG87** by Bankend Up To Date

LC 04.04.19

Ran with STEVENSON'S BESTMAN 0300007191448 or STEVENSON'S SNOW BALL 0300007191523 PD+

STEVENSON'S BUTTERCUP 79

1	03/03	6760	4.35	3.36	305	2	04/09	6379	3.88	3.27	201
SM 26kg Lcc271 Acc217											

Stevenson's Buttercup 73 VG87(3YR) 3gensVG/EX

1	02/10	7440	4.48	3.22	305
---	-------	------	------	------	-----

• Maternal Sister to:

Stevenson's Buttercup 68 VG86(3YR) 9475kg 4.02% 3.16%

Stevenson's Buttercup 50 EX94-2E 1*

1	03/00	8202	3.79	3.17	305	2	04/07	10698	3.86	3.07	305
3	05/09	10446	3.64	2.92	305	4	06/09	8567	3.58	3.00	305

Stevenson's Buttercup 36 VG87

1	03/00	7577	3.89	3.09	305	2	03/11	4390	4.09	3.42	282
3	04/10	6667	3.72	3.27	305	4	05/10	8153	3.90	3.02	305
5	06/09	6667	3.20	3.35	288	6	08/02	7448	3.34	2.92	305

LOT

142 STEVENSON'S DUSTY 1405017827 Line 52 (25% AYR)
 UK583547101307, Born 15.03.12

Sire: STEVENSON'S STARDUST

LC 25.02.19

Ran with STEVENSON'S BESTMAN 0300007191448 or STEVENSON'S SNOW BALL 0300007191523 PD+

1	02/07	4770	4.15	3.23	305	2	03/11	7723	4.22	3.24	305
3	04/11	7269	4.22	3.19	305	4	05/11	7546	4.06	3.14	305
5	06/11	6611	4.07	2.99	207	SM 26.4kg Lcc53 Acc46					

LOT

143 STEVENSON'S AILSA 87 0304130862**Line. 153 (71.8% AYR)**

UK583547301575, PLI +£51, Born 15.10.14

Sire: STEVENSON'S SATELLITE

dam	Stevenson's Ailsa 78 0304124106	by Stevenson's Stardust
g.d.	Stevenson's Ailsa 62 0304118109	by Stevenson's Major
3.d.	Stevenson's Ailsa 53 0304108125	by Stevenson's Chain Reaction
4.d.	Stevenson's Ailsa 30 0304095425 VG85	by Stevenson's Rangefinder
5.d.	Stevenson's Ailsa 17 0301450705 H282	by Stevenson's Benjamin
6.d.	Stevenson's Ailsa 10 0300417785 EX LP60	by Clair Gre Madges Yukon

LC 15.10.18**AI'd 12.03.19 to BRITISH BLUE PD+****STEVENSON'S AILSA 87**

1	03/00	5731	4.32	3.37	305	2	04/00	4817	4.36	3.74	305
						SM 17.6kg Lcc0 Acc39					

Stevenson's Ailsa 78

1	02/08	382	5.04	4.09	21
---	-------	-----	------	------	----

Stevenson's Ailsa 62

1	02/11	6481	4.65	3.57	305	2	04/00	6932	4.09	3.60	258
---	-------	------	------	------	-----	---	-------	------	------	------	-----

Stevenson's Ailsa 53

1	03/01	5201	3.77	3.59	305
---	-------	------	------	------	-----

LOT

144 STEVENSON'S NOVA 102 0304131263**Line. 156 (71.8% AYR)**

UK583547501605, PLI +£31, Born 16.03.15

Sire: STEVENSON'S ARGO

dam	Stevenson's Nova 90 0304124112	by Stevenson's Stardust
g.d.	Stevenson's Nova 70 0304114837 GP81	by Stevenson's Chain Reaction
3.d.	Stevenson's Nova 36 0304097688 H284	by Stevenson's Integrity

LC 15.10.18**Due soon to BRITISH BLUE PD+****STEVENSON'S NOVA 102**

1	02/07	5647	4.32	3.20	305	2	03/07	4208	4.21	3.73	287
						Dry Acc133					

Stevenson's Nova 90

1	03/00	4746	4.71	3.74	301	2	03/11	7411	4.89	3.46	289
3	04/11	8707	4.06	3.37	305	4	06/03	7590	3.54	3.19	304
5	07/02	3942	2.89	3.29	103						

Stevenson's Nova 70 GP81

1	03/00	7222	4.59	3.58	292	2	03/10	7298	4.16	3.53	305
3	05/01	8897	4.30	3.56	305	4	06/06	6929	4.21	3.58	305
5	08/00	5407	4.27	3.45	201						

Stevenson's Nova 36 H284

1	03/02	6214	4.90	3.74	268	2	04/02	7862	5.20	3.90	305
3	05/06	7860	4.79	3.85	305	4	06/07	5585	4.80	3.96	263

• Maternal Sister to:

Stevenson's Nova 45 VG87 10775kg 3.01% 3.47%

LOT

145 STEVENSON'S VANITY 107 0304126119

Line. 157 (68.75% AYR)

UK583547601417, PLI -£76, Born 24.02.13

Sire: STEVENSON'S BENJAMIN

- dam** Stevenson's Vanity 92 0304104477 **VG88** by Ja-Bob Jordan Red
- g.d.** Stevenson's Vanity 78 0304095258 **GP84** by Bankend Up To Date
- 3.d.** Stevenson's Vanity 67 0301434860 by Stevenson's Blockbuster

LC 11.06.19

AI'd 08.09.19 to STEVENSON'S BESTMAN 0300007191448

STEVENSON'S VANITY 107

1	02/08	7415	3.67	3.23	305	2	04/03	8720	3.67	3.42	305
3	05/04	7617	3.97	3.37	301	4	06/04	3941	3.15	3.08	101

SM 43.3kg Lcc180 Acc172

Stevenson's Vanity 92 VG88

1	03/00	6060	4.27	3.57	282	2	04/00	6685	4.51	3.53	285
3	04/11	6344	4.44	3.47	305	4	06/02	8118	4.41	3.47	295
5	07/02	7081	4.34	3.47	299	6	08/04	8217	4.28	3.47	305
7	09/07	7005	3.87	3.30	305						

• Maternal Sister to:

Stevenson's Vanity 89 EX90 9672kg 3.99% 3.06%

Stevenson's Vanity 78 GP84

1	00/00	5009	4.53	3.44	305	2	03/01	6429	4.31	3.53	305
3	04/04	7500	4.57	3.56	305	4	05/05	7641	4.55	3.33	287
5	06/04	7766	4.67	3.65	305	6	07/04	7748	4.41	3.56	300
7	08/05	4825	4.84	3.48	193						

Stevenson's Vanity 67

1	02/11	5279	4.03	3.62	305	2	04/00	6366	4.25	3.52	305
3	05/07	5494	3.90	3.53	305	4	06/09	6150	3.42	3.50	305
5	07/10	5732	4.01	3.52	262	6	08/09	4532	3.82	3.51	185

• Maternal Sister to:

Stevenson's Vanity 70 VG87 8525kg 4.09% 3.35%

LOT

146 STEVENSON'S SALLY 89 0304130859

Line. 158 (62.5% AYR)

UK583547601571, PLI +£93, Born 12.10.14

Sire: STEVENSON'S SATELLITE

- dam** Stevenson's Sally 79 1405003298 by Sir Ridgedal Rustler Red
- g.d.** Stevenson's Sally 66 0304112585 **EX91** by Stevenson's Saltire
- 3.d.** Stevenson's Sally 52 0304105648 by Stevenson's Chain Reaction
- 4.d.** Stevenson's Sally 10 0303043094 **H280** by Bankend Up To Date
- 5.d.** Stevenson's Sally 0300417789 **H2 2*** by Ben Ferme Amigo
- 6.d.** Oldmill Sally 7 0300371441 **VG LP60** by Twinbrook Kamstar

LC 02.11.17

STEVENSON'S SALLY 89

1 03/01 5648 4.62 3.20 305 **Dry** Acc77

Stevenson's Sally 79

1	03/00	5715	4.59	3.44	305	2	04/00	7598	4.63	3.24	305
3	05/03	6988	4.45	3.35	305	4	06/05	7875	4.65	3.36	305
5	07/06	4707	3.40	3.15	136						

Stevenson's Sally 66 EX91

1	02/11	7110	4.12	3.37	305	2	04/00	10554	4.06	3.29	305
3	05/05	7904	3.79	3.41	305	4	06/06	7451	4.09	3.44	305

Stevenson's Sally 52

1	02/07	6384	4.46	3.71	305	2	04/00	7919	4.26	3.58	305
3	05/01	5529	4.89	3.66	256						

LOT

147 STEVENSON'S TINA 119 0304131254

Line. 159 (53.12% AYR)

UK583547401590, PLI+£100, Born 16.01.15

Sire: STEVENSON'S SATELLITE

- dam** Stevenson's Tina 113 1405004389 by Barnby Moor Rustler Red
- g.d.** Stevenson's Tina 83 0304107327 by West Spittal Regiment Red
- 3.d.** Stevenson's Tina 63 0304095467 **GP84** by Pinehurst Frontline-Red
- 4.d.** Stevenson's Tina 57 0301455803 **H280** by Round Bush Commander

LC 17.12.18

Ran with STEVENSON'S BESTMAN 0300007191448 or STEVENSON'S SNOW BALL 0300007191523 PD+

STEVENSON'S TINA 119

1	02/09	5162	4.98	3.42	305	2	03/12	5979	4.75	3.25	277

SM 8.6kg Lcc508 Acc147

Stevenson's Tina 113

1	02/09	5747	4.75	3.62	305	2	03/09	5495	5.04	3.56	305
3	04/11	3618	5.06	3.54	192						

Stevenson's Tina 83

1	03/05	5700	4.00	3.46	277	2	04/05	7642	4.07	3.39	305
3	05/04	7630	4.38	3.54	305	4	06/05	8303	3.89	3.42	287
5	07/05	8781	3.91	3.49	305	6	08/06	7140	3.91	3.56	305
7	09/07	675	5.03	3.51	45						

Stevenson's Tina 63 GP84

1	02/11	6904	3.72	3.25	305	2	03/11	8827	3.42	2.99	305
3	05/00	8379	3.34	3.21	304	4	06/00	9215	3.37	3.10	297
5	07/00	10680	3.19	3.11	305	6	08/05	9485	2.91	3.06	305

LOT

148 STEVENSON'S MORVEN 2 1405010266**Line. 160 (34.37% AYR)**

UK583547601613, PLI +£66, Born 26.03.15

Sire: STEVENSON'S SIMPLY THE BEST**LC 09.11.18****STEVENSON'S MORVEN 2**

1	02/08	6869	4.17	3.32	305	2	03/08	2879	4.68	3.71	203
---	-------	------	------	------	-----	---	-------	------	------	------	-----

Dry Acc240

LOT

149 STEVENSON'S BESS 58 1405004153**Line. 161 31.25% AYR**

UK583547401296, PLI +£87, Born 24.02.12

Sire: BARNBY MOOR RUSTLER RED

dam Stevenson's Bess 49 0304111023 **EX92** by Stevenson's Saltire
g.d. Stevenson's Bess 42 0304097675 **EX91-2E** by Stevenson's Integrity
3.d. Stevenson's Bess 35 0304094150 **VG86** by Brieryside Jubilant Scot

LC 11.01.19**Ran with STEVENSON'S BESTMAN 0300007191448 or STEVENSON'S SNOW BALL 0300007191523 PD+****STEVENSON'S BESS 58**

1	02/08	5865	4.00	3.47	305	2	04/00	7557	4.17	3.20	279
3	05/00	7672	4.05	3.44	279	4	06/00	7811	4.07	3.26	268
5	06/11	7211	4.14	3.36	252	SM 21.7kg Lcc96 Acc111					

Stevenson's Bess 49 EX92 3gensVG/EX

1	02/08	7596	3.76	3.18	305	2	03/11	9127	3.58	3.24	305
3	05/00	9327	3.41	3.18	305	4	06/03	10033	3.47	3.30	305
5	07/08	9195	3.70	3.27	305	6	08/09	7170	3.90	3.20	257

• Maternal Sister to:

Stevenson's Bess 47 VG87 7950kg 3.73% 3.39%**Stevenson's Bess 42 EX91-2E**

1	03/00	7238	4.01	3.56	301	2	03/11	8081	3.91	3.44	305
3	05/02	8526	4.08	3.64	303	4	06/02	8767	4.18	3.60	305

• Maternal Sister to:

Stevenson's Bess 45 VG86 10549kg 3.79% 3.31%**Stevenson's Bess 35 VG86**

1	02/10	6847	4.17	3.40	305	2	04/00	6581	3.76	3.37	301
3	05/05	7946	3.77	3.40	282						

LOT

150 STEVENSON'S HOLLY 3 0304131863**Line. 163 (62.5% AYR)**

UK583547401611, PLI +£40, Born 25.03.15

Sire: STEVENSON'S ARGO 0307191256

dam Stevenson's Holly 2 1405003290 by Stevenson's Stardust
g.d. Stevenson's Major Holly 0304118125 by Stevenson's Major

LC 22.04.19**Ran with STEVENSON'S BESTMAN 0300007191448 or STEVENSON'S SNOW BALL 0300007191523 PD+****STEVENSON'S HOLLY 3**

1	02/07	6121	3.97	3.49	305	2	04/01	4809	3.69	3.53	151
---	-------	------	------	------	-----	---	-------	------	------	------	-----

SM 37.3kg Lcc75 Acc125

Stevenson's Holly 2

1	03/05	6580	3.40	3.56	305	2	04/06	7285	3.47	3.53	291
3	05/06	6486	3.76	3.59	254						

Stevenson's Major Holly

1	03/01	5620	4.41	3.40	284						
---	-------	------	------	------	-----	--	--	--	--	--	--

LOT

151 STEVENSON'S AILSA 90 0304131862**Line. 166 (73.43% AYR)**

UK583547201609, PLI +£40, Born 24.03.15

Sire: STEVENSON'S ARGO

dam Stevenson's Ailsa 77 0304123368 by Stevenson's Stardust
g.d. Stevenson's Ailsa 63 0304118113 by Stevenson's West Side
3.d. Stevenson's Ailsa 44 0304102795 by Stevenson's Enterprise

LC 10.10.18**Due soon to BRITISH BLUE PD+****STEVENSON'S AILSA 90**

1	02/07	4441	3.99	3.52	305	2	03/07	4044	4.07	3.60	292
---	-------	------	------	------	-----	---	-------	------	------	------	-----

Stevenson's Ailsa 77

1	03/03	5464	3.37	3.53	209
---	-------	------	------	------	-----

Stevenson's Ailsa 63

1	02/08	6815	3.61	3.43	305	2	03/11	7698	3.45	3.50	305
3	05/02	5822	3.58	3.75	305	4	06/02	7190	4.19	3.41	305
5	07/03	7020	4.03	3.48	305						

Stevenson's Ailsa 44

1	02/11	7042	3.96	3.54	305	2	03/11	7522	3.83	3.56	305
3	05/00	8212	3.95	3.38	297	4	06/00	8199	3.83	3.44	283

LOT

152 STEVENSON'S CORONATION 76 0304122611 GP83**Line. 168 (56.2% AYR)**

UK583547601193, PLI+£188, Born 06.05.11

Sire: STEVENSON'S WEST SIDE

dam Stevenson's Coronation 52 0304095665 **H282 LP60** by Stevenson's Rangefinder
g.d. Stevenson's Coronation 47 0304092790 by Golden Cosmonaut Red
3.d. Stevenson's Coronation 38 0301445901 by Stevenson's Benjamin

LC 16.09.19**STEVENSON'S CORONATION 76 GP83**

1	03/08	8626	3.86	3.15	305	2	04/08	8560	3.77	3.03	305
3	06/02	7838	3.88	3.02	305	4	07/02	6188	4.14	3.09	305
5	08/05	113	5.48	4.53	4	SM 28.2kg Lcc238 Acc238					

Stevenson's Coronation 52 H282 LP60

1	02/09	7135	3.63	3.48	305	2	03/11	8944	3.82	3.29	305
3	05/06	11745	3.84	3.26	305	4	06/06	10347	3.81	3.35	305
5	07/08	11054	3.70	3.26	305	6	08/10	9849	3.48	3.26	302
7	10/00	8209	3.87	3.29	305	8	11/00	5535	3.84	3.32	221

Stevenson's Coronation 47

1	02/08	992	3.81	3.53	32
---	-------	-----	------	------	----

Stevenson's Coronation 38

1	02/11	4792	4.21	3.42	302	2	03/11	5257	3.79	3.47	305
3	05/01	6745	4.21	3.34	305	4	06/04	6858	3.84	3.39	305
5	07/06	7159	3.76	3.55	259						

LOT

153 STEVENSON'S BUNTY 134 0304124454

Line. 172 (60.5% AYR)

UK583547401352, PLI +£96, Born 04.07.12

Sire: STEVENSON'S SALTIRE

- dam** Stevenson's Bunty 99 0304111016 **VG86(3YR)**..... by West Spittal Regiment Red
- g.d.** Stevenson's Bunty 82 0304097676 **EX90**..... by Stevenson's Integrity
- 3.d.** Stevenson's Bunty 67 ET 0301460684 **H186**..... by Sunnymead Jade'S Senior
- 4.d.** Stevenson's Bunty 58 0301428825 **EX93-2E LP60**..... by Stevenson's Benjamin
- 5.d.** Stevenson's Bunty 49 0300354243 **VG**..... by Stevenson's New Generation

LC 28.03.19

Ran with **STEVENSON'S BESTMAN 0300007191448** or **STEVENSON'S SNOW BALL 0300007191523 PD+**

STEVENSON'S BUNTY 134

1	03/03	6829	4.52	3.37	305	2	04/05	7499	4.68	3.45	305
3	05/08	6829	5.17	3.54	305	4	06/09	5406	4.07	3.53	176

SM 28.2kg Lcc122 Acc88

Stevenson's Bunty 99 VG86(3YR) 5gensVG/EX

1	02/10	8275	4.15	3.32	305	2	04/03	9580	3.94	3.24	305
3	05/07	8203	3.77	3.41	305	4	06/06	2797	3.68	3.78	245

• Maternal Sister to:

Stevenson's Bunty 92 VG86 8857kg 3.89% 3.42%

Stevenson's Bunty 82 EX90

1	02/10	6303	4.58	3.50	305	2	04/00	7008	4.26	3.47	305
3	05/03	9207	4.66	3.50	305	4	06/03	9587	4.20	3.45	305
5	07/05	7546	4.23	3.32	305	6	08/08	5284	3.75	3.22	263

Stevenson's Bunty 67 ET H186

1	02/10	5755	3.81	3.57	305	2	04/02	5864	4.04	3.64	305
3	05/03	8123	4.54	3.43	305	4	06/08	7698	4.26	3.47	305
5	07/08	5307	3.71	3.43	268	6	08/10	6280	3.75	3.62	276
7	09/09	6921	3.52	3.60	303	8	10/09	5001	3.41	3.23	211



STEVENSON'S BUNTY 58 EX93-2E LP

4dam of Lot 153

LOT

154 STEVENSON'S REALITY JEWEL 2 0304131255 Line. 185 (77.34% AYR)

UK583547501591, PLI+£130, Born 21.01.15

Sire: WEST MOSSGIEL MODERN REALITY

dam Stevenson's West Side Jewel 0304121089 **G76** by Stevenson's West Side
g.d. Stevenson's Nectars Jewel 0304112574 by Stevenson's Nectar
3.d. Stevenson's Enterprises Jewel 0304103484 by Stevenson's Enterprise
4.d. Stevenson's Commanders Jewel 0304094152 **H284** by Stevenson's Commanding Officer

LC 22.02.19**Ran with STEVENSON'S BESTMAN 0300007191448 or STEVENSON'S SNOW BALL 0300007191523 PD+****STEVENSON'S REALITY JEWEL 2**

1	02/09	5045	4.49	3.62	305	2	04/02	4991	4.51	3.26	210
							SM 16.1kg Lcc145 Acc91				

Stevenson's West Side Jewel G76

1	03/03	7645	3.72	3.60	305	2	04/08	7519	4.10	3.36	305
---	-------	------	------	------	-----	---	-------	------	------	------	-----

Stevenson's Nectars Jewel

1	03/00	5884	4.22	3.32	273	2	03/10	6215	4.24	3.44	268
3	04/10	8518	4.44	3.37	305						

Stevenson's Enterprises Jewel

1	03/01	5810	4.18	3.71	305	2	04/07	1941	3.75	3.11	82
---	-------	------	------	------	-----	---	-------	------	------	------	----

LOT

155 STEVENSON'S SALLY 74 0304121037 GP81 Line. 120 (62.5% AYR)

UK583547401065, PLI +£62, Born 09.03.10

Sire: STEVENSON'S WEST SIDE

dam Stevenson's Sally 64 0304112556 by Stevenson's Saltire
g.d. Stevenson's Sally 34 0304098402 **H280** by Stevenson's Integrity
3.d. Stevenson's Sally 7 0303040001 **EX94-2E LP60** by Meadolake Jubilant
4.d. Stevenson's Sally 0300417789 **H2 2*** by Ben Ferme Amigo
5.d. Oldmill Sally 7 0300371441 **VG LP60** by Twinbrook Kamstar

LC 01.03.19**Ran with STEVENSON'S BESTMAN 0300007191448 or STEVENSON'S SNOW BALL 0300007191523 PD+****STEVENSON'S SALLY 74 GP81**

1	03/01	6279	3.88	3.74	293	2	04/00	6565	4.32	3.96	305
3	05/01	6792	4.27	3.63	305	4	06/02	5861	4.60	3.62	284
5	07/01	6604	4.11	3.77	284	6	08/00	6524	4.68	3.78	274
7	08/12	4758	3.88	3.45	203	SM 16.9kg Lcc121 Acc64					

Stevenson's Sally 64

• Maternal Sister to:

Stevenson's Sally 70 VG87 8995kg 4.06% 3.48%**Stevenson's Sally 34 H280**

1	02/10	6450	4.35	3.37	305	2	04/02	6706	4.02	3.42	305
3	05/04	7348	3.78	3.40	292	4	06/02	7707	3.97	3.68	305
5	07/04	5210	3.87	3.06	162						

• Maternal Sister to:

Stevenson's Sally 11 EX92-2E 10075kg 3.77% 3.20%**Stevenson's Sally 7 EX94-2E LP60**

1	02/11	8287	4.42	3.52	305	2	04/00	8599	4.65	3.54	305
3	05/00	9146	4.76	3.66	305	4	05/11	6055	4.61	3.63	305
5	07/02	9882	4.74	3.22	289	6	08/01	10261	4.14	3.44	305
7	09/05	3290	4.42	3.37	78	8	10/07	9458	4.07	3.28	290
9	11/06	7559	3.99	3.29	273	10	12/07	5738	3.56	3.30	225
11	13/06	4546	3.96	3.40	229						

ALPHABETICAL BULL INDEX

AYR-PHOE IDEOSTAR 70000101166601

PTA2014 +477M +14.8BF (-0.05%) +12.4P (-0.04%) ProdRel 93% PLI+£169 PLIRel 91% PTAT -1.20. He is by Covey-Farms Romeo ET and out of Etoile D'Or Wilton Idea

BARNBY MOOR RUSTLER RED 0100631133

He is by Sir Ridgedal Rustler Red ET and out of Barnby Moor Rubens Cowslip

BRIERYSIDE RESPECT 0300007191132

PTA2015 +422M +21.8BF (+0.06%) +901P (-0.07%) ProdRel 84% PLI+£135 PLIRel 71%. He is by Mapleburn Reminton and out of the 10923kg 3.78% 3.35% Barr Retrospective EX94-2E.

BRIERYSIDE SNOWMAN 0300007191317

PTA 2017 +276M +4.2BF (-0.1%) +5.5P (-0.065) ProdRel 42% PLI+£79 PLIRel 34% PTAT 1.29. He is by Hunnington Mandella and out of the 10382kg 4.08% 3.23% Brieryside Snowdrop 5 EX93.

CASTERN TORNADO 0306181234

PTA2014 +150M +3.8BF (-0.04%) +6.3P (+0.02%) ProdRel 95% PLI-£112 PLIRel 87% PTAT -1.70. He is by McCornick Nelson ET and out of the 9279kg 4.79% 3.39% Castern Tulip 21 EX92

CUTHILL TOWERS BUSTER 0300007191416

PTA2010 +459M 18.7BF (+0.01%) +12.9P (-0.045) PLI +£305 PLIRel 31% PTAT 1.81. He is by hilltown Oblique and out of the 11724kg 4.06% 3.30% Cuthill Towers Miss Blondie 2 EX94-4E.

CUTHILL TOWERS RAMBO 0307190922

PTA2014 +93M -3E.8BF (-0.12%) +0.3P (-0.04%) ProdRel 94% PLI +£79 PLIRel 85% PTAT 1.10. He is by Lagace Ristourn and out of the 11638kg 4.16% 3.16% Cuthill Towers Regal Ray 3 EX93

HALMYRE URR LIEUTENANT 0307190897

PTA2014 +291M +16.9BF (+0.07%) +6.0P (-0.06%) ProdRel 87% PLI +£58 PLIRel 76% PTAT 1.20. He is by Attwell Admiral EX93 and out of the 10772kg 4.91% 3.25% Halmyre Urr Louise 175 EX94

HARESFOOT SIMPLY PERFEK 0307190982

PTA2014 +204M +1.6BF (-0.10%) +0.7P (-0.09%) ProdRel 95% PLI-£116 PLIRel 89% PTAT 0.40. He is by Mapleburn Remington and out of the 10092kg 4.37% 3.29% Haresfoot Simply Red Pamela EX95

HORIZON RANGER RED HOL 6405280970

He is by Meadolake Jubilant ET and out of A Ja-Bob Mark Heavenly Joy ET

HUNNINGTON BBK EASLAD 0307190361

PTA2014 -198M -4E.4BF (+0.06%) -1.0P (+0.09%) ProdRel 98% PLI +£58 PLIRel 91% PTAT 0.90. He is by Blackaddar B B Kellogg EX90 and out of the 9972kg 4.33% 3.41% Pylon Easled EX95

LADINO PARK TALENT ET 47000H00930377

He is by Maughlin Storm and out of Markwell Leader Rose

MR ANSLY ADDICTION-P-RED ET 6572128091

He is by Tiger-Lily Ladd P-Red ET and out of Ms Apples Ainsley ET

MUIRSTON TRUMP CARD 0307190754

PTA2014 +368M +14.4BF (-0.01%) +11.0P (-0.02%) ProdRel 84% PLI+£127 PLIRel 67% PTAT 1.00. He is by Subliem Tulip T 1 and out of the 7630kg 4.26% 3.72% Muirston Joanna 17 EX91

NEXUS DREAMER 70000103734662

PTA2014 -28M +2.8BF (+0.05%) -2.7P (-0.02%) ProdRel 97% PLI-£295 PLIRel 95% PTAT 0.90. He is by Margot Calimero VG85 and out of Du Petit Pont Tradition Pastel

PALMYRA RAVEN BILLICK 7065003032

PTA2014 +509M +3.3BF (-0.20%) +8.2P (-0.10%) ProdRel 88% PLI +£27 PLIRel 83% PTAT -0.40. He is by Galney Epc Ripken Raven and out of Palmyra Pardner T S Bonnie

PINE-TREE ARBOR-RED 65003132117064

PTA 2019 +1252M +41.6BF (-0.12%) 33.8P (-0.11) ProdRel 68% PLI+£584 PLIRel 65%. He is by Wilsbro Atwork and out of Pine-Tree 5092 S5860-Red.

SANDYFORD LUCKY CHARM 0307190841

PTA2014 -85M -4E.7BF (-0.02%) -6.1P (-0.05%) ProdRel 94% PLI -£64 PLIRel 80% PTAT 0.80. He is by Sandyford Sweet Chariot EX93 and out of the 14258kg 3.91% 3.27% Sandyford Clover 10 EX97

SAVARD RED ET 71120022840643

He is by Maral Juror Brad and out of Penza ET

SCIENTIFIC SS DUSK ET 65000135782006

He is by Pursuit September Storm and out of Scientific Debutante Rae ET

SCHRAGO ALCHEMY RED IMPULSE 71120105513839

He is by Hunsberger Alchemy ET and out of Suard-Red Jordan Irene

SIR RIDGEDAL RUSTLER RED ET 65000127329466

He is by Chapel Bank Laredo Hol and out of Hanover-Hill R Mi Rochelle Pl

STEVENSON'S ARGO 0307191256

Pedigree Index +71M -2E.6BF (-0.08%) -1.7P (-0.07%) ProdRel 42% PLI +£12 PLIRel 35% PTAT0.56. He is by Waxham Executive ET and out of the 8437kg 3.54% 3.18% Stevenson's Marcia 12 VG86

STEVENSON'S BENJAMIN 0300178960

PTA2014 -538M -14.8BF (+0.09%) -13.5P (+0.05%) ProdRel 99% PLI-£269 PLIRel 93% PTAT -0.50. He is by Ben Ferme Amigo EX and out of the 6389kg 4.46% 3.71% Stevenson's Tina 34 EX

STEVENSON'S BESTMAN 0300007191448

PTA 2019 +388M +11.3BF (-0.05%) 9.9P (-0.05%) ProdRel 27% PLI+£148 PLIRel 9% PTAT 1.16. he is by Stevenson's Argo and out of the 10907kg 4.12% 3.26% Stevenson's Bunty 114 EX94-2E.

STEVENSON'S DEPENDABLE 0307191347

Pedigree Index +37M +14.2BF (+0.02%) +10.9P (-0.01%) ProdRel 40% PLI+£275 PLIRel 29% PTAT 1.23. He is by West Mossgiel Modern Reality ET and out of the 12037kg 4.82% 3.48% Stevenson'S Buttercup 69 VG89

STEVENSON'S OUTLINE 1408000169

Pedigree Index +480M +15.0BF (-0.06%) +13.9P (-0.03%)
 ProdRel 41% PLI+£135 PLIRel 21% PTAT -0.18. He is by
 Brieryside High Profile and out of the 10907kg 4.12% 3.26%
 Stevenson's Bunty 114 EX94

STEVENSON'S SALTIRE 0307190445

PTA2014 +67M +8.9BF (+0.09%) +3.1P (+0.01%) ProdRel 98%
 PLI +£23 PLIRel 91% PTAT 0.20. He is by McCornick Nelson
 ET and out of the 12580kg 4.24% 3.23% Stevenson's Marcia
 2 EX96

STEVENSON'S SATELLITE 0307191100

PTA2014 +2M +4.3BF (+0.07%) -1.9P (-0.03%) ProdRel 79%
 PLI -£12 PLIRel 60%. He is by Stevenson's Saltire EX92 and out
 of the 8405kg 3.62% 3.43% Stevenson's Coronation 58 GP84

STEVENSON'S SIMPLY THE BEST 0307191255

PTA2014 +334M +13.2BF (-0.01%) +7.2P (-0.06%) ProdRel 74%
 PLI +£72 PLIRel 49% PTAT 0.28. He is by Haresfoot Simply
 Perfek VG87 and out of the 11961kg 3.18% 3.16% Stevenson's
 White Lady 328 EX90

STEVENSON'S SNOWBALL 0300007191523

PTA 2019 +490M +14.7BF (-0.07) +13.5P (-0.05%) ProdRel 27%
 PLI+£181 PLIRel 8% PTAT 0.75. He is by Brieryside Snowman
 and out of the 10907kg 4.12% 3.26% Stevenson's Bunty 114
 EX94-2e.

STEVENSON'S STARDUST 0307190856

PTA2014 +27M +4.5BF (+0.05%) 0.0P (-0.01%) ProdRel 91%
 PLI +£57 PLIRel 68% PTAT 0.60. He is by Twemlow Major
 Threat and out of the 12580kg 4.24% 3.23% Stevenson's
 Marcia 2 EX96

STEVENSON'S TALISMAN 1408000092

Pedigree Index +480M +9.5BF (-0.13%) +15.2P (-0.01%)
 ProdRel 42% PLI +£25 PLIRel 35% PTAT -0.05. He is by
 Ladino Park Talent ET and out of the 10549kg 3.79% 3.31%
 Stevenson's Bess 45 VG86

STEVENSON'S WEST SIDE 0307190635

PTA2014 +40M -6.8BF (-0.13%) +0.7P (-0.01%) ProdRel 88%
 PLI +£4 PLIRel 67% PTAT 0.20. He is by West Spittal Regiment
 Red EX90 and out of the 8396kg 4.15% 3.47% Stevenson's
 Bunty 58 EX93

TRISTAR PLATINUM ET 0306182022

PTA2014 +185M +7.6BF (0.00%) +4.4P (-0.02%) ProdRel 88%
 PLI +£23 PLIRel 79% PTAT 0.30. He is by Palmyra Tri-Star
 Reality EX90 and out of the 12283kg 4.70% 3.40% Forever
 Schoon Perfecta ET EX96

WEST MOSSGIEL CLASS TALENT ET 0307190563

PTA2014 +347M +15.7BF (+0.02%) +10.8P (-0.01%) ProdRel
 97% PLI+£201 PLIRel 87% PTAT 1.30. He is by Ladino Park
 Talent ET and out of the 10371kg 4.32% 3.69% West Mossgiel
 Lizzie 34 EX95

WEST MOSSGIEL MODERN REALITY ET 0307191027

PTA2014 +89M +3.3BF (-0.01%) -0.2P (-0.05%) ProdRel
 93% PLI+£250 PLIRel 87% PTAT 1.70. He is by Palmyra Tri-
 Star Reality EX90 and out of the 9214kg 4.62% 3.66% West
 Mossgiel Miss Modern 5 EX93

WEST SPITTAL REGIMENT RED 0307190387

PTA2014 +448M +4.9BF (-0.20%) +10.3P (-0.07%) ProdRel
 96% PLI +£70 PLIRel 84% PTAT 1.10. He is by Carrousel
 Regiment Red PI ET and out of the 11708kg 4.27% 3.35% West
 Spittal Caress 15 EX94

WILLSBRO RED RAZZLE 0100639516

He is by Dudoc Mr Burns ET and out of Rockset Faber Rachel

WYNDFORD BD APPLEMAN RED ET 0100652059

He is by Scientific Ss Dusk ET and out of Ashleigh Amanda ET

**HEALTH AND SAFETY RULES
HARRISON & HETHERINGTON LIMITED
NOTICE TO ALL VISITORS AND TRADERS
PLEASE READ AND OBSERVE
THE FOLLOWING**

All visitors and traders on site will be responsible for ensuring that they and their employees or sub-contractors engaged by them comply with all legal requirements, including the Health and Safety At Work etc., Act 1974, The Management of Health and Safety At Work Regulations, The Provision And Use of Work Equipment Regulations, etc.

All visitors and traders will be responsible for ensuring that their operations in no way affect the integrity of the company or its fire, safety or security arrangements and in no way compromise the health and safety and welfare of other visitors to and or employees of Harrison & Hetherington.

Although it is the visitors and traders responsibility to ensure that plant, equipment and systems in work are safe, Harrison & Hetherington Limited reserve the right to ask any visitor or trader to leave the market for any breaches in the Health and Safety Rules and/or Regulations.

Vendors must inform Harrison & Hetherington Limited of any livestock due to attend the market whose temperament, behaviour or condition may call for additional precautions for its safe handling.

When loading or unloading livestock handlers must ensure that the dock and vehicle gates are securely fixed so as to prevent the escape of animals.

Traders are responsible for providing and maintaining suitable livestock handling equipment. They should ensure that livestock handlers are fit, experienced in livestock handling and familiar with the livestock in their charge.

Children must not be permitted in any area where they may be at risk from livestock or machinery.

In the case of bulls, during the period when the show/sale is open to visitors, bulls in stalls or pens should not be left unattended. If the handler is temporarily absent, arrangements should be made with another vendor, steward or member of Harrison & Hetherington staff to oversee the bull until the handler returns.

Handling of Livestock at shows and sales: Harrison & Hetherington Limited recommend that an adult person should accompany any junior person during the showing/sale of livestock in the ring and reserves the right to intervene at any point if, in the company's opinion, the person showing the livestock is at risk in undertaking that activity.

Passageways must be kept clear at all times during the auction sale. PLEASE DO NOT STAND IN THE SALE RING ENTRANCE AND EXIT PASSAGES.

The auction ring man escapes and refuges must be kept clear at all times.

All portable electrical equipment supplied and/or used by visitors and traders must be safe and fit for the purpose and should have a valid portable appliance test certificate.

AUCTIONEER'S TERMS & CONDITIONS OF SALE

(Incorporating the Auctioneer's
Terms and Conditions)

1. The biddings to be regulated by the Auctioneers and the highest bidder, subject to the Vendor's reserve (if any), to be the purchaser. No bid shall be retracted and if any dispute should arise between two or more bidders, the Lot in dispute to be put up again and resold, or the Auctioneers may determine the dispute at their own discretion and their decision shall be final. The Auctioneers reserve the right to refuse the bid of any person without being called upon to give reason for such action.
2. The Purchaser to give his full name and dwelling place and pay for all Lots purchased immediately at the close of sale. No Lot or Lots shall be removed from the sale premises until paid for and a pass-out slip obtained from the Auctioneer's clerk but each and every Lot shall immediately at the fall of the hammer be considered as delivered and be and remain in every respect at the absolute risk and expense of the respective purchaser or purchasers thereof and shall be removed from the sale premises at the purchaser's expense. The right of property shall not pass until the full purchase price is paid.
3. Purchasers paying by cheque must be prepared, if required, to produce a banker's reference. As a result of the Money Laundering Regulations (2003) the auctioneers are unable to accept cash payments in excess of nine thousand pounds sterling for any single or linked purchase transaction.
4. All statements in the catalogue, or made by the Auctioneers at the time of sale, also the correct identification of the animals, are the entire responsibility of the Vendors. The Auctioneers take no personal responsibility for the correctness of such statements or identities.
5. All statements in the catalogue, or any made by the Auctioneers at the time of sale relating to any veterinary or other tests are to be taken as statements of fact only. No such statements shall guarantee the purchaser of any animal against loss arising from the subsequent reaction of such animal to any test administered after the sale and the Vendors shall not be liable in any way should this occur.
6. All stock is sold subject to the Conditions of Sale recommended for use at markets by the Livestock Auctioneers' Markets Committee for England and Wales except in so far as these conflict with any Special Conditions applicable to the sale of pedigree stock, when the latter Conditions shall prevail.
7. Neither the Vendors nor the Auctioneers will be responsible for any accident or injury to persons or property, through fire or any other cause whatsoever, nor for any damage by animals prior to, during or after the sale.
8. No undertaking by the Auctioneers or their servants to take charge of any Lot or Lots after the sale or to forward them to their destination shall be held to impose upon the Auctioneers any legal obligation or vitiate any of these Conditions.
9. Inasmuch as the Auctioneers act as agents for a disclosed principal they shall not be considered personally responsible for any default on the part of either purchasers or Vendors and the remedy shall be against them only and not against the Auctioneers.
10. If these conditions are unfulfilled, the Vendors or Auctioneers shall have the power to resell the Lots, retaining any surplus and charging any deficiency and expense to the defaulter.
11. You have a right to know how we will use the information you have provided to us. We may share the information with other members of our group and may make this information available to relevant media groups and other interested parties on request. We and other members of the group may contact you by telephone, e-mail, post or fax to inform you of products or services available. If you do not want to be contacted for marketing purposes or do not wish your information to be made available to any other parties please notify us in writing.

HARRISON & HETHERINGTON LTD

We are very pleased to have supplied dairy compounds to Mr W Stevenson for the last 18 years and would like to thank him for his business and wish him well for the future

INNOVATION SERVICE ADVICE

Maximise your herd performance this winter with Carrs Billington

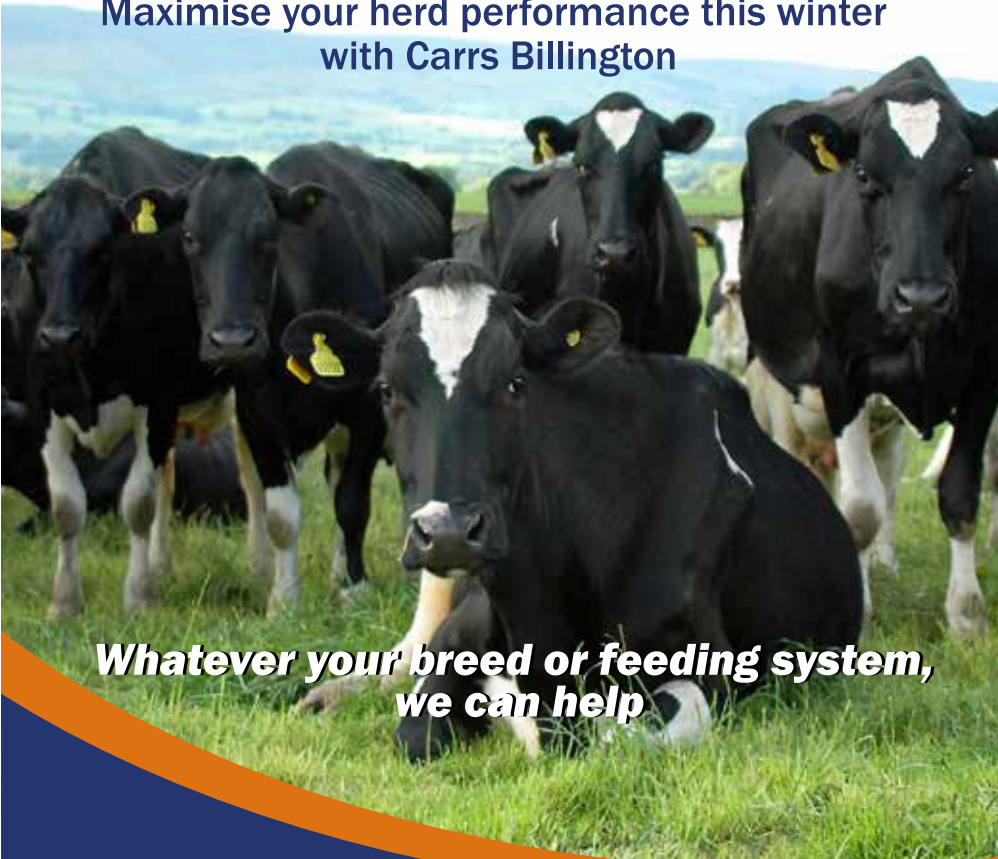

Whatever your breed or feeding system, we can help



Customer Services 01228 518860

carrs-billington.com



SEXED ULTRA 4M

HB:03000006182378

DOB: 15/09/18

100% AYRSHIRE

PAM AYRS HAWAIIAN

LEGACE RISTORN X EX93 (2E) FAMILY AF-AYR POKER DUNCAN
X EX96 (4E) PAM AYRS DREAMCATCHER X EX92 NELSON

From the great Hawaii family comes a very exciting sire - Pam Ayrs Hawaiian. Hawaiian offers breeders the chance to use genetics that are different to many of today's cows. He is a sire who offers breeders the complete package of Type, production and high components. As well as this he also is bred from a great cow family with his 3 closest dams averaging just short of 94 points.

ETA YOUNG SIRE:
AYR. BASE :08/19

PLI	£291
PLI RELIABILITY	32%
TYPE MERIT	1.18
MILK KG	346
PRODUCTION REL.	40%
FAT KG	17.5
PROTEIN KG	13.1
FAT %	0.05%
PROTEIN %	0.03%

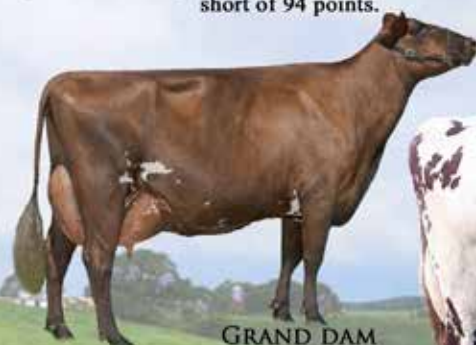

GRAND DAM



DAM:PAM AYRS HAWAII FIVE-O EX93 (2E)
4 LACTATION AVERAGE 9.353KG, 5% FAT, 3.6% PROTEIN

Cattle Services would like to thank the Stevenson family for all their support over the years and we wish them the best for their sale

SAM WAKE
078003 515626
01292 471292
sales@cattleservices.org
www.cattleservices.org