



**Wednesday 25th October 2017**





# Saturday

10<sup>th</sup> March 2018

**BORDERWAY**

**CARLISLE CA1 2RS**

*Where the Dairy Industry Meets*

- **350 Head of Dairy Cattle** including Holstein, Jersey, Ayrshire, Red & White, Brown Swiss, Dairy Shorthorn & British Friesian
- **150 Trade Exhibits** including the latest in dairy technologies and machinery demonstrations
- **Showmanship Youth Championships**  
Young breeders from the UK and across Europe compete for top honours
- **FREE ADMISSION & FREE PARKING**

Tel: 01228 406230 · Fax: 01228 406231

E. [ukdairyexpo@borderway.com](mailto:ukdairyexpo@borderway.com)

[www.harrisonandhetherington.co.uk](http://www.harrisonandhetherington.co.uk)



of

# 43

## PEDIGREE AYRSHIRE CATTLE

(SOLD UNDER AYRSHIRE CATTLE SOCIETY AUCTION RULES)

*comprising:*

**11 Cows in Milk**  
**10 Heifers in Milk**  
**1 Incalf Heifer**  
**7 Maiden Heifers**  
**14 Bulls**

**WEDNESDAY 25th OCTOBER 2017**

**Judging - 10am Sale - 11am**



*Auctioneers*

**HARRISON & HETHERINGTON**

Farmstock Auctioneers, Brokers & Valuers

Head Office: Borderway Mart Rosehill Carlisle CA1 2RS

Telephone: 01228 406230 – Fax: 01228 406231

E-mail: [info@borderway.com](mailto:info@borderway.com) Website: [www.harrisonandhetherington.co.uk](http://www.harrisonandhetherington.co.uk)

# **IMPORTANT NOTICE TO PROSPECTIVE PURCHASERS**

## **SETTLEMENT & CLEARANCE OF STOCK**

Please note that all lots must be settled  
on the day of purchase

Completion of a buyers slip is essential for parties  
who have not dealt with the company before

New customers and agents wishing to purchase on behalf  
of another party must contact the companys main office  
48 hours prior to a sale

No Lots can leave the market without a  
'pass slip' being issued by the main office

Purchasers From Outside The United Kingdom

Invoices will be raised in pounds sterling.

We request that payment is made to us in pounds sterling  
by cheque/bankers draft on the day of sale.

Card facilities are available (2% surcharge on credit cards)



**HARRISON & HETHERINGTON**

Farmstock Auctioneers, Brokers & Valuers

**IMPORTANT NOTICE  
TO PROSPECTIVE PURCHASERS**

**ALL LOTS MUST BE SETTLED ON THE DAY OF PURCHASE**

Parties who have not dealt with the company before should complete the undernoted form and hand it in to the auctioneers' clerk when a purchase is made.

Alternatively it can be sent to the main office in advance of the sale.

SALE .....

TRADING NAME .....

PARTNERS NAMES (if applicable) .....

FULL POSTAL ADDRESS .....

POSTCODE .....

TEL. NO .....

HOLDING NO. .... FLOCK No. ....

**DESTINATION DETAILS OF ANIMALS IF DIFFRENT FROM ABOVE**

CPH ..... POST CODE .....



**2017 LIST OF ACCOMMODATION WITHIN EASY REACH OF BORDERWAY MART****Farm House Accommodation**

Mount Farm Bed & Breakfast, Mount Farm, Blackford, Carlisle CA6 4ER 01228 674641  
[www.mount.farm.co.uk](http://www.mount.farm.co.uk)  
Mrs D Nicholson, Gill Farm, Blackford, Carlisle. CA6 4EL Tel: 01228 675326

**Guest House Accommodation**

Athena B & B, 168 Warwick Road, Carlisle CA1 1LQ Tel: 01228 529299  
[www.athenabedandbreakfast.co.uk](http://www.athenabedandbreakfast.co.uk)  
Cherry Grove Guest House, 87 Petteril Street, Carlisle CA1 2AW Tel: 01228 541942  
[www.cherrygroveguesthouse.co.uk](http://www.cherrygroveguesthouse.co.uk)  
Crossroads House, Brisco, Carlisle CA4 0QZ Tel: 01228 528994  
[www.crossroadshouse.co.uk](http://www.crossroadshouse.co.uk)  
Howard Lodge Guest House, 90 Warwick Road, Carlisle CA1 1JU Tel: 01228 529842  
[www.howard-lodge.co.uk](http://www.howard-lodge.co.uk)  
Town House B&B, 153 Warwick Road, Carlisle CA1 1LU Tel: 01228 598782  
[www.townhousebandb.com](http://www.townhousebandb.com)  
Warwick Lodge Guest House, 112 Warwick Road, Carlisle CA1 1LF Tel: 01228 523796  
[www.warwicklodgencarlisle.co.uk](http://www.warwicklodgencarlisle.co.uk)

**Hotels**

Angus Hotel 14-16 Scotland Road, Carlisle CA3 9DG Tel: 01228 523546  
[www.angus-hotel.co.uk](http://www.angus-hotel.co.uk)  
\*Crown Hotel, Station Road, Wetheral, Carlisle Tel: 01228 561888  
[www.crownhotelwetheral.co.uk](http://www.crownhotelwetheral.co.uk)  
Milton Hilltop Hotel, London Road, Carlisle CA1 2NS Tel: 01228 810899  
Farlam Hall, Country House Hotel, Brampton, Cumbria CA8 2 NG Tel: 016977 46234  
[www.farlamhall.co.uk](http://www.farlamhall.co.uk)  
Greens At Gretna, Glasgow Road, Gretna, Dumfriesshire DG16 5FG Tel: 01461 337621  
[www.greensatgretna.co.uk](http://www.greensatgretna.co.uk)  
Gretna Hall Hotel, Gretna Loaning, Gretna, Dumfries & Galloway Tel 01461 338257  
[www.gretnahallhotel.com](http://www.gretnahallhotel.com)  
Pinegrove Hotel, 262 London Road, Carlisle CA1 2QS Tel: 01228 524828  
[www.pinegrovehotel.co.uk](http://www.pinegrovehotel.co.uk)  
Smiths Hotel Gretna Green, Headless Cross, Gretna Green, Dumfries & Galloway Tel: 01461 337007  
[www.smithsgretnagreen.com](http://www.smithsgretnagreen.com)

\*Customers of H&H offered a Special Rate

---

## **General Information & Sale Notes**

**Location:** The Sale will be held at the Borderway Mart, Rosehill, Carlisle, Cumbria situated close to the M6 Junction 43. Motorists (from north or south) should leave the Motorway at this Junction and turn west towards Carlisle on the A69. The Mart is within 1/4 mile of the Motorway (filter left at the traffic lights) on the Rosehill Industrial Estate.

Timetable of Events:      Tuesday 24th October  
   Arrival of Stock 3pm - 7pm

Timetable of Events:      Wednesday 25th October  
   Arrival of Stock 7am onwards  
   Judging 10.00am  
   Sale 11.00am

**Method and Order of Sale:** All animals will be sold in guineas (105 pence) and strictly in catalogue order unless any alteration is authorised and announced by the Auctioneers.

**Conditions Of Sale:** The sale is held subject to the Auction Sale Rules of HUKI and the Auctioneer General Terms and Conditions of Sale, both available on request.

**Settlement And Clearance Of Stock:** Settlement in full is due to the Auctioneers immediately at the conclusion of the Sale. No animal may leave the Sale Premises without an official PASS, obtainable only from the Auctioneers upon settlement and **all stock should be cleared from the sale premises on the day of the sale.**

**Pedigree Transfers:** All cattle in the sale are registered with the Ayrshire Cattle Society and will be officially transferred and pedigrees for all these animals will be effected by the Auctioneers and the Society as soon as possible after the sale - free of expense to the Purchasers.

**Commissions:** The Auctioneers will faithfully execute commissions to purchase on behalf of buyers unable to attend the sale in person upon receipt of written notice and instructions received in their office not later than 48 hours before commencement of sale. Given the same notice telephone bids can be accommodated.

**Insurance:** Facilities will be available (through H&H Insurance Brokers Ltd.) for buyers to insure their animals for transit and other risks, from the fall of the hammer.

***All statements in the catalogue are made on the responsibility of the vendor***

**HARRISON & HETHERINGTON LIMITED**

# Schedule of Classes

Judge: Mr John Smith, Wigboro - Wick

Judging 10am

## Classes:

1. Bulls (Ayrshire/Red & White)
2. Cows in Milk (Ayrshire/Red & White)
3. Ayrshire Heifer in Milk
4. Red & White Heifer in Milk
5. In calf/Maiden Heifer (Ayrshire/Red & White)

## Substitutes

Female substitutes will be allowed, provided they are "like for like" and the pedigree certificates presented to the Auctioneers by 1pm Monday prior to the sale.

*Sponsored by:*



---

# **BIO SECURITY RULES**

## **HARRISON & HETHERINGTON LIMITED**

### **BORDERWAY MART CARLISLE**

#### **Notice to all Visitors and Traders**

**Please read and observe the following:**

- Excessive dirty vehicles will not be allowed entry, therefore ensure vehicle is clean before arrival.
- All vehicles transporting livestock will be subject to a documentation check before entry to market site.
- All visitors and traders must ensure they wear clean clothing and footwear before entering market site.
- All visitors and traders using car park areas please use main entrance.
- All persons delivering livestock to mart must park on the hardcore area at the back of the site and then proceed along the designated route to the biosecurity control next to the supervisors office.
- Hauliers and farmers delivering livestock must disinfect their boots before and after loading or unloading.
- Livestock purchased or unsold will not be allowed to move unless an authorised “pass slip” has been issued by the main office.
- No livestock will be allowed to remain on the premises after a sale.
- Only staff, livestock hauliers, owners or their agents are permitted to load or unload livestock.
- Wash hands thoroughly when leaving livestock penning areas.
- Please observe our staff’s instructions at all times.

**Our on site Bio-security Officer Stuart Graham  
will only be too pleased to give you assistance.**

## VENDORS

<b>ADAMSON &amp; SON, John</b> Swaites Farm, Pettinain, Lanark, ML11 8SR	<b>SWAITES</b>	<b>15, 34</b>
<b>ARMSTRONG, Messrs</b> Plaskettlands, Mawbray, Maryport, Cumbria CA15 6QX <i>Vaccinated for BVD</i>	<b>PLASKETT</b>	<b>18, 19, 39, 41</b>
<b>CANNON DGH</b> Bluehills Farm, Auchencairn, Castle Douglas, Kirkcudbrightshire, DG7 1QW	<b>BLUEHILLS</b>	<b>1, 28, 29</b>
<b>CELTIC DREAM PARTNERSHIP</b> Home Farm, Leweston, Camrose, Haverfordwest, Pembro, SA62 6JL	<b>CELTICDREAM</b>	<b>37</b>
<b>COCHRANE J</b> Dyke Farm, Darvel, Ayrshire, KA17 0NG	<b>COCHRANES</b>	<b>42</b>
<b>DAVIDSON L &amp; Sons</b> Halmyre, Haugh-of-Urr, Castle Douglas, DG7 3LB	<b>HALMYRE URR</b>	<b>32</b>
<b>GILLILAND, Stuart</b> 26 Main Street, Auchencairn, Castle Douglas, DG7 1QU	<b>AUCHENCAIRN</b>	<b>3, 26</b>
<b>HALLIWELL P</b> Keysmount Farm, Blackford, Carlisle CA6 4ER	<b>KEYSMOUNT</b>	<b>2, 4</b>
<b>HOWIE, DA &amp; Sons</b> Morwick, Acklingtyn, Morpeth, NE65 9DG <i>BVD vaccinated</i>	<b>MORWICK</b>	<b>11, 20, 42</b>
<b>LAWRIE, A &amp; S</b> Cuthill Towers, Milnathort, Kinross, KY13 9SH	<b>CUTHILL TOWERS</b>	<b>33, 36</b>
<b>LAWRIE, G</b> Sandyford Farm, Monkton, Prestwick, Ayrshire, KA9 2SP	<b>BRIERYSIDE</b>	<b>35</b>
<b>MCLEAN FAMILY</b> 76 Priestland Road, Bushmills, Co Antrim, BT57 8UP	<b>PRIESTLAND</b>	<b>31</b>
<b>McGARVA ,JA</b> Horseclose Farm, Cummertrees, Annan, Dumfriesshire DG12 5PZ	<b>HORSECLOSE</b>	<b>5, 6, 8, 9, 12, 13, 14, 16, 17</b>
<b>RIMMER, Andrew</b> One Ash Farm, Alder Lane, Cronton, WA8 5PY	<b>HOLMESWOOD</b>	<b>21</b>
<b>SEEDALL, JE &amp; SM</b> Bolton Fold Farm, Further Lane, Mellor, Blackburn, BB2 7PZ <i>BVD, IBR &amp; Leptospirosis vaccinated. Johne's monitored.</i>	<b>JAMARA</b>	<b>38, 40</b>
<b>SMARTMOVE SYNDICATE</b> Middle Farm, Langleybury Lane, Kings Langley, Herts, WD4 8QW	<b>SMARTMOVE</b>	<b>7, 10, 22-25, 27</b>
<b>WINDOW, C &amp; L</b> Horsepool Farm, Bromsgrove Road, Huntingdon, B62 0JX	<b>HUNNINGTON</b>	<b>30</b>

---

## Forward

A smaller entry this year, which is only due to the very large demand for the Ayrshire breed which has seen many surplus animals sold privately during the year. However, the quality of bloodlines in this catalogue is superb.

Several fresh cows and heifers are available from great cow families along with a selection of young stock with great pedigree lines. Families included which are recognised by us all are **Miss Modern, White Julia, Lorna, Astral Maid, Jinty, Lucky Charm, Janie, Bella, Ping, Prudam** and **Pretty**. Some of these are very special individuals so you should be sure to study this catalogue to ensure you don't miss out!

Again, the selection of young Bulls available is outstanding. They are all from highly regarded Herds and Cow families with bloodlines to suit all breeders. **Joybell, Louise, Radar Ray, Winsome, Punch, Queen**, are just a few of the fantastic families on offer in this selection of the sale.

We look forward to welcoming you along to the sale on Wednesday 25th October.

**Duncan Hunter**

**Breed Manager**

**Ayrshire Cattle Society of Great Britain and Ireland**

# COWS IN MILK

LOTS 1 - 11

LOT DGH CANNON

## 1 BRUCHAG WHITE JULIA 0304134639 EX93

**75% AYR**

UK581306600932, PLI+£154, Born 05.06.08

### Sire: STAMFORD TRIPLE THREAT

<b>dam</b>	Bruchag Mk Julia 1405012975 .....	by Markwell Kite
<b>g.d.</b>	Bruchag Pbtl Julia 1405012965 .....	by Plum-Bottom Tridents Lot
<b>3.d.</b>	Bruchag Titanic Julia 0301443747 .....	by Pant Titanic
<b>4.d.</b>	Ellerton White Julia 300 0300402762 <b>H3</b> .....	by Des Peupliers Rebel
<b>5.d.</b>	Ellerton White Julia 252 0300320243 <b>VG</b> .....	by Eyton Draughtsman
<b>6.d.</b>	Ellerton White Julia 205 0300114644 <b>VG</b> .....	by Ellerton Lord Justice
<b>7.d.</b>	Ellerton White Julia 178 0300032569 <b>VG</b> .....	by Bargower Silver Rock

#### BRUCHAG WHITE JULIA EX93

1	01/09	5454	4.06	3.55	270	2	02/08	7021	4.01	3.47	305
3	03/10	7381	4.15	3.40	305	4	05/00	7151	3.71	3.41	305
5	06/01	7609	3.90	3.26	274	6	07/00	5701	3.58	3.58	218

- Reserve Grand Champion Ayrshire Rothesay Show 2015 & 2016
- 2nd prize cow in milk & Reserve Champion Stewarty Show 2017
- 3rd prize cow in milk & member of 1st prize pair of cows Dumfries Show 2017

#### Bruchag Mk Julia

1	02/11	6484	3.81	3.17	305	2	04/01	5717	3.78	3.15	294
3	05/01	6277	3.78	3.14	305	4	06/03	7268	3.74	3.06	305

#### Bruchag Pbtl Julia

1	02/09	6965	4.54	3.54	274	2	03/09	7466	4.48	3.68	305
3	04/09	6413	4.35	3.83	305	4	05/11	7499	3.96	3.52	305
5	06/11	5255	3.96	3.58	284	6	08/00	7647	3.78	3.36	305

#### Bruchag Titanic Julia

1	02/09	6000	4.58	3.25	305	2	03/11	6220	4.23	3.37	305
3	04/11	6583	4.47	3.31	305	4	06/00	6918	4.40	3.39	305
5	07/02	5135	4.94	3.29	195						



**BRUCHAG WHITE JULIA**

Lot 1

**CALF-VANTAGE®  
STARTER**

*nutrition for life*

ALMINS  
*nutrition for life*  
**CALF-VANTAGE®  
STARTER**

*nutrition for life*

●  
**Promotes superior  
frame development**

●  
**Reduces age of  
first breeding**

●  
**Increases feed  
efficiency**

*nutrition for life*

**CALF-VANTAGE®  
STARTER**

ALMINS

ALMINS LTD  
56 CORSTORPHINE HIGH STREET  
EDINBURGH | LOTHIAN  
EH12 7SY | UNITED KINGDOM  
TEL +44(0) 131 334 6267  
FAX +44(0) 131 334 6262

LOT EP HALLIWELL

**2 KEYSMOUNT ROSEMARY 2 0304119748 VG85 2gensVG 50% AYR**  
 UK110837400834, PLI+£102, Born 01.02.10

**Sire: KEYSMOUNT KING**

**dam** Middle Rosie Re 0304108392 **VG85**.....by Middle Red Emerald  
**g.d.** Middle Rosie Bm 0304107984..... by Middle Brook Mitzy  
**3.d.** Middle Rosie 80 0303039455..... by Stbvq Black Style Hol

**Due Dec to Aberdeen Angus****KEYSMOUNT ROSEMARY 2 VG85 2gensVG**

4

**Middle Rosie Re VG85**

- No milk records

**Middle Rosie Bm**

- No milk records

**Middle Rosie 80**

1	02/11	6713	4.20	3.68	305	2	03/11	8204	3.94	3.58	305
3	05/02	7243	4.11	3.49	305						

LOT STUART GILLILAND

**3 WEST MOSSGIEL MISS MODERN 28 1405003261 EX91 50%AYR**  
 UK580233200987, PLI+£243, Born 10.09.10

**Sire: WEST MOSSGIEL ARAMIS**

**dam** West Mossgiel Miss Modern 16 0304110863.....by West Mossgiel Lord Of The Ring  
**g.d.** West Mossgiel Miss Modern 9 0304100561 **VG86**.....by Ecstasy Speculation Red  
**3.d.** West Mossgiel Miss Modern 5 0304094398 **EX93-2 3\*** ..... by Attwell Amadeus  
**4.d.** West Mossgiel Miss Modern 0303037622 **H185 2\*** ..... by Avondale Redstar Red  
**5.d.** Brocklehill Woodnymph 0300418339 **H3** ..... by Brocklehill Accolade  
**6.d.** Brocklehill Wild Flower 0300391806 **H2** ..... by Brocklehill Sensation  
**7.d.** Brocklehill Watercrest 0300368706 **VG**.....by Brocklehill Top Award  
**8.d.** Pant Quaker Love 19 0300294966 **VG**..... by Pant Crackerjack  
**9.d.** Pant Quaker Love 2 0300862926 **EX**..... by Pant Dictator

**LC 16.05.17****Served 10.10.17 to SANDYFORD ELVIS****WEST MOSSGIEL MISS MODERN 28 EX91**

1	03/02	8907	4.44	3.30	304	2	04/02	12151	3.82	3.10	305
3	05/05	12633	5.77	3.21	305						

- 1st prize Senior Cow in milk Stewarty Show 2016
- 1st prize Senior Cow in milk
- 1st prize production cow all breeds
- Member of 1st prize pair
- Champion Ayrshire
- Best Dairy Animal
- Dam of West Mossgiel Modern Talent - sold for 2900gns April 2017.

**West Mossgiel Miss Modern 16**

1	02/10	6687	4.64	3.72	305	2	03/11	7607	4.12	3.53	285
3	04/10	8504	3.95	3.34	305	4	06/00	9741	4.32	3.31	305
5	07/02	10281	4.04	3.23	297						

**West Mossgiel Miss Modern 9 VG86**

1	03/01	8657	4.00	3.30	305	2	04/01	9643	4.48	3.49	305
3	05/02	8719	4.46	3.37	305	4	06/03	8221	4.40	3.33	305

**West Mossgiel Miss Modern 5 EX93-2E 3\***

1	02/05	6756	4.79	3.57	299	2	03/06	7439	4.83	3.53	305
3	04/06	8040	4.83	3.65	304	4	05/06	8166	4.41	3.56	300
5	06/05	8113	5.00	3.72	283	6	07/07	9214	4.62	3.66	305
7	09/00	6959	4.47	3.57	305						



**WEST MOSSGIEL MISS MODERN 28 EX91**

Lot 3



**WEST MOSSGIEL MISS MODERN 28 EX91**

Lot 3

LOT EP HALLIWELL

**4 KEYSMOUNT WESTHILLS 1405002544 VG85****43.75% AYR**

UK110837101027, PLI+£117, Born 01.07.11

**Sire: KNOCKENJIG SIGNET**

LC 09.10.17

**KEYSMOUNT WESTHILLS VG85**4 **Fresh**

LOT JA MCGARVA

**5 HORSECLOSE LORNA 125 0301510401 GP83****100% AYR**

UK581594501521, PLI+£244, Born 26.05.13

**Sire: HILLTOWN OBLIQUE****dam** Horseclose Lorna 57 0301480738 **VG85** ..... by Horseclose Einstein**g.d.** Horseclose Lorna 25 0301463273 **H284** .....by Horseclose Cashier**3.d.** Nether Abington Lorna 63 0301436706 **H282** .....by Nether Abington Star Trek**Freshly Calved****HORSECLOSE LORNA 125 GP83**

1 02/05 6694 4.87 3.33 305 2 03/05 7057 4.93 3.58 305

**Horseclose Lorna 57 VG85**

1 02/10 5585 4.78 3.62 305 2 03/10 5927 4.59 3.61 301

3 04/08 6393 4.17 3.49 305 4 06/02 7703 4.62 3.29 288

5 07/02 8619 4.65 3.36 305 6 08/07 7144 4.53 3.25 305

7 09/08 7178 5.05 3.33 305

**Horseclose Lorna 25 H284**

1 02/10 5065 4.46 3.39 289 2 03/10 5796 4.34 3.70 305

3 05/01 8093 4.11 3.32 305 4 06/05 7350 4.10 3.65 305

**Nether Abington Lorna 63 H282**

1 02/11 5517 3.75 3.37 282 2 03/11 8683 3.58 3.24 305

3 04/11 7186 3.58 3.18 304 4 06/00 9379 3.87 3.27 300

LOT JA MCGARVA

**6 HORSECLOSE RENE 0301510400 GP82****100% AYR**

UK581594701530, PLI -£13, Born 01.06.13

**Sire: HEYDALE OAK TREE****dam** Pant Rene 0301488652 .....by Pant Wrangler**g.d.** Pant Whistler Pristine 0301488651 .....by Pant Whistler**3.d.** Pant Pristine 0300400002 .....by Pant Nimrod**Freshly Calved****HORSECLOSE RENE GP82**

1 02/11 4438 4.43 3.59 267

**Pant Rene**

1 03/03 4650 3.93 3.28 305 2 04/06 4563 4.07 3.33 254

3 05/05 5444 4.19 3.16 291 4 06/04 5037 4.04 3.42 305

5 07/05 4962 4.16 3.39 305 6 09/01 8340 4.51 3.25 305

7 11/02 6682 4.67 3.22 305

**Pant Whistler Pristine**

1 03/00 7389 3.94 3.28 305 2 03/00 6504 3.88 3.29 305

3 04/03 6000 3.65 3.46 305 4 05/05 6504 3.81 3.33 305

5 07/00 6235 3.79 3.20 305

**Pant Pristine**

1 02/10 6766 4.05 3.62 305 2 03/11 8412 4.05 3.56 305

3 05/01 6456 3.96 3.57 305 4 06/02 7893 3.90 3.45 305

5 07/05 8063 3.64 3.21 305 6 08/10 6470 3.96 3.06 295

LOT SMARTMOVE SYNDICATE

**7 HUNNINGTON MONICA 78 0301510256 G76****100% AYR**

UK302127700853, PLI -£64, Born 03.07.13

**Sire: STAMFORD WITNESS**

**dam** Hunnington Monica 63 0301493497 **VG85** ..... by Hunnington Admiral  
**g.d.** Hunnington Monica 43 0301471760 **EX91** ..... by Brocklehill Just Right  
**3.d.** Hunnington Monica 35 0301461805 ..... by Blackaddar B B Kellogg  
**4.d.** Hunnington Monica 14 0300410185 **EX LP60** ..... by Brocklehill Harvest Gold

**Due soon****HUNNINGTON MONICA 78 G76**

1	02/05	6059	4.21	3.32	293	2	03/05	6174	3.90	3.35	274
---	-------	------	------	------	-----	---	-------	------	------	------	-----

**Hunnington Monica 63 VG85 2gensVG/EX**

1	02/11	3333	4.09	3.37	189	2	04/04	7383	3.74	3.26	305
3	05/09	6261	3.74	3.42	305	4	06/09	8130	3.83	3.23	305

**Hunnington Monica 43 EX91**

1	02/11	5704	3.60	3.25	305	2	04/01	6184	4.20	3.54	305
3	05/00	6344	3.62	3.26	305	4	06/02	6621	3.83	3.19	305
5	07/07	7050	3.68	3.24	305	6	08/07	6340	3.82	3.42	305
7	09/10	6979	3.85	3.07	305						

**Hunnington Monica 35**

2	05/07	2108	4.02	3.40	243	3	06/04	6022	3.61	3.19	275
4	07/03	5734	3.60	3.16	305						

LOT JA MCGARVA

**8 HORSECLOSE AERIAL 17 0301510394 G79****100% AYR**

UK581594501535, PLI +£71, Born 06.07.13

**Sire: BROCKLEHILL KESTRAL**

**dam** Horseclose Aerial 9 0301498061 **EX90-2E** ..... by Horseclose Lionheart  
**g.d.** Horseclose Aerial 3 0301469672 **VG87 LP60** ..... by Horseclose Einstein  
**3.d.** Horseclose Aerial 2 0302076911 **VG87** ..... by Horseclose Braveheart

**Freshly Calved****HORSECLOSE AERIAL 17 G79**

1	02/09	4770	4.55	3.25	305						
---	-------	------	------	------	-----	--	--	--	--	--	--

**Horseclose Aerial 9 EX90-2E 3gensVG/EX**

1	03/00	6121	4.11	3.30	305	2	04/02	6884	4.50	3.30	305
3	05/02	8317	3.96	3.22	305	4	06/06	8476	4.20	3.03	305
5	07/08	8217	4.14	3.04	235						

**Horseclose Aerial 3 VG87 LP60**

1	03/00	6828	4.58	3.26	305	2	04/04	8210	4.54	3.30	305
3	05/05	7267	4.15	3.18	285	4	06/05	7704	4.26	3.38	305
5	07/07	7493	4.15	3.27	305	6	08/11	7388	4.22	3.27	305
7	09/11	7343	4.20	3.36	305	8	11/00	6756	4.34	3.18	305

**Horseclose Aerial 2 VG87**

1	02/11	5464	4.30	3.37	305	2	04/00	4579	4.35	3.31	247
3	05/04	7084	4.26	3.22	285	4	06/04	3974	4.58	2.99	170

LOT JA MCGARVA

**9 HORSECLOSE BESS 32 0301511710****100% AYR**

UK581594401555, PLI +£8, Born 10.08.13

**Sire: HORSECLOSE Q**

**dam** Horseclose Bess 23 0301502824 .....by Green Lane Prodigy  
**g.d.** Horseclose Bess 5 0301473824 **VG86** .....by Horseclose Eyeful  
**3.d.** Nether Abington Bess 6 0301436689 **H283** ..... by Pant Northern Light  
**4.d.** Nether Abington Bess 4 0300398817 **H2** .....by Nether Abington Lester  
**5.d.** Nether Abington Bess 2 0300375706 **VG** .....by Cuthill Towers Proud Prince

**Freshly Calved****HORSECLOSE BESS 32**

1 03/00 6435 4.82 3.58 305

**Horseclose Bess 23**

1 03/00 4893 4.56 3.36 305 2 04/02 5534 4.25 3.39 305

**Horseclose Bess 5 VG86**

1	03/01	4806	3.83	3.49	305	2	04/04	4541	4.29	3.37	273
3	05/07	7619	4.04	3.30	305	4	07/02	6881	3.44	3.41	305
5	08/03	8551	3.79	3.22	305	6	09/05	7909	3.87	3.28	305
7	10/09	8818	3.79	3.07	305	8	12/02	3944	4.19	3.35	252

**Nether Abington Bess 6 H283**

1	03/00	5768	3.94	3.59	305	2	04/00	4429	4.28	3.34	220
3	05/00	5652	4.13	3.42	296	4	06/00	5602	4.00	3.52	294
5	06/10	5625	3.55	3.42	297	6	07/10	5867	3.79	3.39	268
7	08/11	6106	4.36	3.35	283	8	10/02	4927	3.91	3.51	223
9	11/02	4697	3.86	3.40	219						

LOT SMARTMOVE SYNDICATE

**10 HUNNINGTON ASTRAL MAID 4 0301512891****93.75% AYR**

UK302127500865, PLI +£77, Born 24.10.13

**Sire: CHESHIRE VIEW MAGNUM**

**dam** Hunnington Astral Maid 0301503915 **GP83** .....by Hunnington Admiral  
**g.d.** Barr Astral Maid 57 0304116264 **VG88** .....by McCornick Navigator  
**3.d.** Barr Astral Maid 42 0304106023 **EX93-3E** .....by Barr Romulus  
**4.d.** Barr Astral Maid 20 0304091088 **H186** .....by Dilham Dougal  
**5.d.** Barr Astral Maid 8 0303039471 .....by Horizon Ranger Red Hol  
**6.d.** Barr Astral Maid 3 0300416916 **VG86** .....by Barr Free Enterprize  
**7.d.** Barr Astral Maid 0300360498 **EX LP60 2\*** .....by Humeston Wise Knight  
**8.d.** Barr Stately Maid 0300298551 **EX** .....by Bargower High Command  
**9.d.** Barr Lady Bay 0300070559 **VG** .....by Bargower Laird Of Ayr

**Due soon****HUNNINGTON ASTRAL MAID 4**

1 02/11 5335 4.34 3.24 305

• A sweet young cow from a deep family.

**Hunnington Astral Maid GP83**

1 04/02 2236 4.64 3.10 87

**Barr Astral Maid 57 VG88**

1	02/11	7375	4.14	3.34	305	2	04/05	7836	4.09	3.26	262
3	05/01	4540	4.63	4.00	278	4	06/01	10298	3.91	3.27	305
5	07/02	10498	3.68	3.31	305	6	08/04	9618	3.82	3.30	305

**Barr Astral Maid 42 EX93-3E**

1	02/06	7738	4.67	3.67	305	2	03/06	8620	4.40	3.63	301
3	04/06	8274	4.45	3.65	302	4	05/05	4898	5.51	3.99	305
5	06/07	10417	5.12	3.36	305	6	08/01	8442	4.78	3.38	305

LOT DA HOWIE &amp; SONS

**11 MORWICK MERISSA 10 1405010947****0% AYR**

UK106481301907, PLI+£217, Born 29.06.14

**Sire: PANDA REDFACTOR RED****dam** Morwick M B Merissa Red 0111909791.....by Morwick Mr B**g.d.** Morwick Lew Merissa Red 0111485568.....by Md-Valleyvue Tal Lew-Red**3.d.** Morwick Merissa 0304099353.....by Brieryside Centurian**Due before sale day****MORWICK MERISSA 10**

1 02/05 7223 4.54 3.24 304

**Morwick M B Merissa Red**

1 02/02 5367 4.75 3.82 286

3 04/00 7183 4.79 3.44 284

2 03/02 6293 4.47 3.67 263

**Morwick Lew Merissa Red**

1 02/03 7282 4.15 3.52 305

3 04/02 7871 4.18 3.71 294

5 06/02 6773 4.51 3.22 229

2 03/02 8667 4.38 3.56 305

4 05/01 5774 3.85 3.53 237

# HEIFERS IN MILK

LOTS 12 -21

LOT JA MCGARVA

**12 HORSECLOSE SNOWBELL 7 0301515349**

**88% AYR**

UK581594401618, PLI -£47, Born 02.04.14

**Sire: HEYDALE OAK TREE**

**dam** Knockenjig Snowbell 47 0301490515 ..... by Changue Tryst

**g.d.** Knockenjig Snowbell 26 0301477649 **VG86** ..... by Knockenjig Raider

**3.d.** Knockenjig Snowbell 11 0301463422 **H376** ..... by Middle Velvet Command

**4.d.** Knockenjig Snowbell 7 0301447121 **VG85** ..... by Stevenson'S Benjamin

**Freshly Calved.**

**Knockenjig Snowbell 47**

1	02/09	6102	4.76	3.37	305	2	04/05	7306	4.46	3.25	305
3	05/11	6690	4.43	3.28	305						

**Knockenjig Snowbell 26 VG86**

1	02/07	6637	4.45	3.39	305	2	03/08	8561	4.58	3.43	305
3	04/10	7666	4.59	3.29	296	4	05/10	6988	4.11	3.60	305
5	07/01	6625	4.45	3.58	305	6	08/02	3839	4.04	3.72	249

**Knockenjig Snowbell 11 H376**

1	02/04	7607	4.44	3.47	305	2	03/04	7814	4.23	3.37	286
3	04/05	9034	4.14	3.57	305						

LOT JA MCGARVA

**13 HORSECLOSE PRIM 5 0301515359**

**100% AYR**

UK581594701642, PLI +£75, Born 25.06.14

**Sire: TWEMLOW ADMIRAL GLEN**

**dam** Horseclose Prim 2 0301494188 ..... by Auchensale Star Performer

**g.d.** Cauldbarns Prim 10 0301478826 **GP84** ..... by Barr Peter Pan

**3.d.** Cauldbarns Prim 7 0304094252 ..... by Badenheath Sir William

**Freshly Calved**

**Horseclose Prim 2**

1	04/00	5481	4.58	3.21	305	2	05/01	6577	4.13	3.41	305
3	06/04	6548	4.14	3.69	305	4	07/05	6733	4.50	3.63	297

**Cauldbarns Prim 10 GP84**

1	02/09	4492	4.36	3.33	305	2	03/10	6619	3.98	3.48	305
3	05/00	6496	3.75	3.22	305						

**Cauldbarns Prim 7**

1	02/08	5995	3.72	2.99	305	2	03/10	6833	3.72	2.95	278
---	-------	------	------	------	-----	---	-------	------	------	------	-----

LOT JA MCGARVA

**14 HORSECLOSE JINTY 71 0301515363****100% AYR**

UK581594201651, PLI+£170, Born 05.07.14

**Sire: TWEMLow ADMIRAL GLEN**

**dam** Horseclose Jinty 47 0301498013 **EX92-2E** ..... by Horseclose Lionheart  
**g.d.** Horseclose Jinty 26 0301476536 ..... by Round Bush Feastive Spirit  
**3.d.** Horseclose Jinty 15 0304090935 ..... by Horseclose Cashier  
**4.d.** Horseclose Jinty 5 0301449621 ..... by Nether Abington Universe  
**5.d.** Nether Abington Jinty 45 0300375708 **VG** ..... by Brocklehill Magic Touch  
**6.d.** Nether Abington Jinty 19 0300057761 **VG** ..... by Pant Uprise

**Freshly Calved****Horseclose Jinty 47 EX92-2E**

1	03/02	8851	3.86	3.22	305	2	04/11	9876	3.72	3.31	305
3	06/01	9808	3.61	3.36	305	4	07/01	10378	3.73	3.28	305

**Horseclose Jinty 26**

1	03/00	4886	3.66	3.52	305	2	04/02	5851	3.72	3.43	305
3	05/03	5258	3.75	3.46	280	4	06/02	4440	3.52	3.31	196

**Horseclose Jinty 15**

1	03/01	5755	4.26	3.36	290	2	04/00	5892	3.61	3.51	305
3	05/04	5427	3.59	3.30	242	4	06/03	6784	3.79	3.30	305
5	07/09	6303	3.70	3.14	305						

LOT JOHN ADAMSON &amp; SON

**15 SWAITES BRIDESMAID 11 1405008683****50% AYR**

UK560616201975, PLI+£116, Born 16.09.14

**Sire: SWAITES DYNAMITE**

**dam** Swaites Bridesmaid 8 0304121645 **GP84** ..... by Brieryside Red Centurian  
**g.d.** Swaites Bridesmaid 5 0304103521 **VG85** ..... by Brieryside Golden Sand  
**3.d.** Swaites Bridesmaid 3 0301473058 ..... by Swaites First Knight

**LC 21.08.17****Swaites Bridesmaid 8 GP84**

1	02/05	6717	4.08	3.49	305	2	04/00	9390	4.00	3.28	305
---	-------	------	------	------	-----	---	-------	------	------	------	-----

**Swaites Bridesmaid 5 VG85**

1	02/05	7845	4.41	3.60	305	2	03/09	7024	4.48	3.62	305
3	04/11	7335	4.43	3.51	292	4	06/00	7233	4.49	3.46	305
5	07/02	9360	4.58	3.33	300						

**Swaites Bridesmaid 3**

1	02/08	6138	4.85	3.79	305	2	03/10	6966	4.96	3.62	305
3	05/01	6428	4.23	3.50	240						

LOT JA MCGARVA

**16 HORSECLOSE MURIEL 54 0301515379****100% AYR**

UK581594701698, PLI-£164, Born 10.10.14

**Sire: HEYDALE OAK TREE**

**dam** Horseclose Muriel 34 0301490405 **VG86**..... by Horseclose Einstein  
**g.d.** Horseclose Muriel 6 0301449642 ..... by Horseclose Anchor  
**3.d.** Nether Abington Muriel 32 0301436724 **H283 LP60** ..... by Langside Duke  
**4.d.** Nether Abington Muriel 19 0300372829 **VG** .....by Cuthill Towers Proud Prince  
**5.d.** Nether Abington Muriel 17 0300341165 **G** ..... by Bargower Scottish Melody  
**6.d.** Nether Abington Muriel 13 0300258580 **VG** .....by Pant Uprise

**Freshly Calved****Horseclose Muriel 34 VG86**

1	03/11	4670	3.85	3.56	296	2	05/00	5090	3.92	3.23	256
3	06/03	5699	4.62	3.41	305	4	07/05	4911	4.72	3.39	274
5	08/05	6188	4.25	3.33	285						

**Horseclose Muriel 6**

1	02/09	2285	3.40	3.78	175	2	04/02	4123	3.87	3.69	283
3	06/07	2384	4.02	3.83	116						

**Nether Abington Muriel 32 H283 LP60**

1	02/11	7446	3.88	3.29	305	2	04/01	7273	4.13	3.58	305
3	05/02	7844	3.68	3.24	300	4	06/02	7425	3.73	3.39	303
5	07/02	8095	3.72	3.44	305	6	08/05	8232	4.39	3.41	305
7	09/06	7760	4.37	3.83	305	8	10/10	7506	3.79	3.22	303

LOT JA MCGARVA

**17 HORSECLOSE SOPHIE 0304130755****63% AYR**

UK581594101713, PLI+£228, Born 02.11.14

**Sire: WEST MOSSGIEL MODERN REALITY**

**dam** Horseclose Bridgette 1405001110 **G78** ..... by Horseclose Lionheart  
**g.d.** Horseclose Margaret 0400741519 ..... by Rock Ella Perimeter  
**3.d.** Shellen Skipper Bridgette 0400719252 .....by Dalena Skipper

**Freshly Calved****Horseclose Bridgette G78**

1	02/11	7130	4.44	3.55	305	2	03/11	7088	4.43	3.35	305
3	05/03	5951	4.16	3.37	236						

LOT MESSRS ARMSTRONG

**18 PLASKETT LUCKY CHARM 312 0301514641****100% AYR**

UK100927401118, PLI-£3, Born 03.02.15

**Sire: CUTHILL TOWERS MADISON****dam** Plaskett Lucky Charm 251 0301475170 **EX94-3E LP60** ..... by Round Bush Edward**g.d.** Plaskett Lucky Charm 214 0301450274 ..... by Rosedale Mr Magic**3.d.** Plaskett Lucky Charm 176 0300403857..... by Plaskett Solway Lad**LC 07.09.17****PLASKETT LUCKY CHARM 312**

• 1st prize in-calf Heifer Cockermonth Show 2017

**Plaskett Lucky Charm 251 EX94-3E LP60**

1	02/03	3485	4.45	3.35	305	2	03/05	4290	4.52	3.21	305
3	04/07	5080	4.24	3.26	303	4	05/07	5647	4.24	3.26	305
5	06/08	6514	4.11	3.09	305	6	08/07	7648	4.41	3.21	305
7	09/08	7814	4.14	3.14	305	8	11/04	7203	4.24	3.24	305
9	13/00	7150	3.47	2.99	240						

**Plaskett Lucky Charm 214**

1	02/09	4297	4.03	3.47	305	2	03/10	5795	3.66	3.09	305
5	07/00	4713	3.08	3.45	278	6	08/00	5121	3.79	3.41	303
7	09/00	4276	3.57	3.43	305	8	10/02	4157	4.48	3.40	305
9	11/02	5286	3.66	3.45	305						

**Plaskett Lucky Charm 176**

1	02/05	4216	4.01	3.65	305	2	03/04	4989	3.83	3.39	305
3	04/04	4392	3.92	3.42	305						

LOT MESSRS ARMSTRONG

**19 PLASKETT JANIE 150 0301514642****100% AYR**

UK100927501119, PLI+£128, Born 05.02.15

**Sire: HILLTOWN OBLIQUE****dam** Plaskett Janie 141 0301509073 **GP81** ..... by Brocklehill Buccaneer**g.d.** Plaskett Janie 100 0301477286 **EX90 LP60** ..... by Round Bush Edward**3.d.** Plaskett Janie 86 0301448247 **H282**..... by Rosedale Mr Magic**LC 03.09.17****Plaskett Janie 141 GP81**

1	02/07	5007	3.88	3.43	305	2	03/08	5753	4.14	3.49	305
---	-------	------	------	------	-----	---	-------	------	------	------	-----

**Plaskett Janie 100 EX90 LP60**

1	02/11	4307	4.32	3.22	305	2	04/01	5853	3.86	3.25	305
3	05/02	7091	3.79	3.28	305	4	06/06	6780	3.98	3.41	305
5	07/07	6898	3.97	3.21	305	6	08/08	7656	4.05	3.16	305
7	09/09	5990	4.10	3.30	305	8	11/07	6214	3.61	3.29	305
9	12/09	6529	4.12	3.22	305	10	13/10	6741	4.11	3.29	305

**Plaskett Janie 86 H282**

5	07/02	3366	3.98	3.62	305	6	08/02	4997	3.91	3.16	305
7	00/00	4918	4.31	3.21	305	8	00/00	5183	3.84	3.11	305

LOT DA HOWIE &amp; SONS

**20 MORWICK PANSY 82 1405012714****34.375% AYR**

UK106481202074, PLI+£119, Born 10.07.15

**Sire: MORWICK PRIME LAD****dam** Morwick Pansy 81 1405005610 ..... by Redsky Delboy Red**g.d.** Morwick Pansy 79 1405001981.....by Savard Red**3.d.** Morwick Pansy 78 0304117742 **GP84** ..... by Morwick Gusto**Due before sale day****Morwick Pansy 81**

1 02/03 6871 4.31 3.51 304 2 03/02 960 5.07 3.13 30

**Morwick Pansy 78 GP84**

1 02/03 9300 3.92 2.96 305 2 03/03 8208 3.68 3.00 305

3 04/04 9080 3.42 2.78 305 4 05/08 6370 3.23 2.93 305

5 06/10 4775 3.46 2.93 237

LOT A RIMMER

**21 HOLMESWOOD APPLES BELLA 1405012106****50% AYR**

UK187165500548, PLI -£3, Born 06.09.15

**Sire: WYNDFORD BD APPLEMAN RED****dam** Holmeswood Elegant Bella 0301509118 **VG86** ..... by Haresfoot Elegant**g.d.** Haresfoot Napier Bella ET 0301502491 **EX93-2E**.....by Ardmore Crown Napier**3.d.** Haresfoot Shady Bella 0304112051 **VG86(2YR) 2\*** ..... by Shady Walnut Conn**4.d.** Haresfoot Bella 6 0304093727 **EX95-7E LP80 5\*** .....by Horizon Ranger Red Hol**5.d.** Haresfoot Bella 0301433924 **EX91-2E**.....by Bankend Lord Ontario**LC 28.09.17****Holmeswood Elegant Bella VG86 5gensVG/EX**

1 02/05 6794 4.25 3.57 305 2 03/07 7157 4.53 3.62 305

- Reserve Breed Champion UK Dairy Expo 2017
- 1st prize heifer calf Great Yorkshire Show 2015

**Haresfoot Napier Bella ET EX93-2E**

2 03/02 8010 3.83 3.50 304 3 04/02 8417 3.97 3.37 305

- Breed Champion Cheshire Show 2014
- Breed Champion Great Yorkshire Show 2014
- Reserve Interbreed Champion Great Ecclestone Show 2014
- Interbreed Champion Northumberland Show 2015
- Reserve Breed Champion Great Yorkshire Show 2015

**Haresfoot Shady Bella VG86 2\***

1 02/05 9042 4.54 3.48 305 2 03/07 8665 4.32 3.35 305

3 04/11 2876 4.25 2.89 81



**HOLMESWOOD ELEGANT BELLA VG86**

Dam of lot 21



**HARESFOOT NAPIER BELLA ET EX93-2E**

gdam of lot 21

# IN CALF HEIFER

LOT 22

LOT SMARTMOVE SYNDICATE

**22 SMARTMOVE BURDETTE PRETTY ET 0301519248**

**100% AYR**

UK241232701339, PLI+£152, Born 24.12.15

**Sire: PALMYRA TRI-STAR BURDETTE**

**dam** Forever Schoon Pretty 7007441960 **EX93** .....by Kildare Jerry

**g.d.** Forever Schoon Bk Porsha ET 7008237763 **EX90** .....by Blackaddar B B Kellogg

**3.d.** Woodland View Prudent ET 7000801015 **VG87** ..... by Blackaddar Isle Milkman

**4.d.** Woodland View Prudence 7000734598 **EX95** ..... by Des Peupliers Rebel

**AI'd 08.07.17 to HILLTOWN OBLIQUE (sexed)**

**Forever Schoon Pretty EX93 4gensVG/EX**

1	02/05	7770	4.80	3.60	305	2	03/05	9383	4.80	3.80	305
3	04/07	10272	4.40	3.50	305	4		10751	4.70	3.40	305

Maternal sister to

**Forever Schoon Ping EX94**

**Forever Schoon Pledge VG 88**

**Forever Schoon Predator**

**Forever Schoon Bk Porsha ET EX90**

1	02/02	8164	4.10	3.50	305	2	03/02	8391	3.60	3.40	267
3	04/03	10720	3.70	3.10	305	4	05/06	7988	4.40	3.30	283
5	07/00	10402	5.30	3.20	305	6	09/03	8391	4.60	3.30	305

**Woodland View Prudent ET VG87**

1	03/00	7640	4.50	3.60	305	2	04/03	10283	4.10	3.40	305
---	-------	------	------	------	-----	---	-------	-------	------	------	-----

# MAIDEN HEIFERS

LOTS 23 - 29

LOT SMARTMOVE SYNDICATE

**23 SMARTMOVE NAPIER PING ET 0301521938**

**100% AYR**

UK241232101368, PLI+£159, Born 10.04.16

**Sire: ARDMORE CROWN NAPIER**

**dam** Smartmove Maple Ping ET 0301506081 **VG89**..... by Mapleburn Remington  
**g.d.** Forever Schoon Ping 7009591001 **EX94**.....by Lagace Modem  
**3.d.** Forever Schoon Pretty 7007441960 **EX93**.....by Kildare Jerry  
**4.d.** Forever Schoon Bk Porsha ET 7008237763 **EX90**.....by Blackaddar B B Kellogg  
**5.d.** Woodland View Prudent ET 7000801015 **VG87**..... by Blackaddar Isle Milkman  
**6.d.** Woodland View Prudence 7000734598 **EX95**..... by Des Peupliers Rebel

**Smartmove Maple Ping ET VG89 6gensVG/EX**

1	02/07	6270	3.99	3.37	305	2	03/11	6031	4.04	3.39	305
3	05/03	4905	3.69	3.39	156						

**Forever Schoon Ping EX94**

1	02/03	7442	4.50	3.70	305	2	03/08	10566	4.60	3.50	305
3	05/02	10712	4.40	3.50	305						

**Forever Schoon Pretty EX93**

1	02/05	7770	4.80	3.60	305	2	03/05	9383	4.80	3.80	305
3	04/07	10272	4.40	3.50	305	4	10751	4.70	3.40	305	

LOT SMARTMOVE SYNDICATE

**24 SMARTMOVE MANDELLA PRUDAM 0301522061**

**93.75% AYR**

UK241232301370, PLI +£17, Born 16.04.16

**Sire: HUNNINGTON MANDELLA**

**dam** Smartmove Elton Prudam 0301506973 **GP83**.....by Haresfoot Elton  
**g.d.** Smartmove Normandin Prudam ET 0301500918 **VG85**.....by Duo Star Normandin  
**3.d.** Des Prairies Prudam 7010307109 **EX91**..... by Royalcroft Brendan  
**4.d.** Des Prairies Prudel 7010014115 **EX91**..... by Blackaddar Isle Milkman  
**5.d.** Des Prairies Prudence 7000778285 **EX92**..... by Des Peupliers Rebel  
**6.d.** Des Prairies Kloe 7000751692 **EX90**.....by Oak Ridge Flashy Klondike  
**7.d.** Des Prairies Vedette 7000701869 **VG85**

**Smartmove Elton Prudam GP83**

1	02/08	6302	3.69	3.07	305	2	03/09	7998	3.45	2.97	299
3	04/09	5484	3.46	3.02	173						

**Smartmove Normandin Prudam ET VG85**

1	02/01	5642	4.19	3.28	305	2	03/01	7092	4.41	3.37	305
3	04/02	7625	4.45	3.41	305	4	05/03	7894	4.25	3.24	296
5	06/02	6873	4.21	3.14	289						

LOT SMARTMOVE SYNDICATE

**25 SMARTMOVE ERASER PING 0301522063****100% AYR**

UK241232701395, PLI +£26, Born 08.08.16

**Sire: FLINTSTONE NAPIER ERASER**

**dam** Smartmove Elegant Ping ET 0301512532.....by Haresfoot Elegant  
**g.d.** Smartmove Remington Ping ET 0301506082 **VG87**..... by Mapleburn Remington  
**3.d.** Forever Schoon Ping 7009591001 **EX94**.....by Lagace Modem  
**4.d.** Forever Schoon Pretty 7007441960 **EX93**.....by Kildare Jerry  
**5.d.** Forever Schoon Bk Porsha ET 7008237763 **EX90**.....by Blackaddar B B Kellogg  
**6.d.** Woodland View Prudent ET 7000801015 **VG87**..... by Blackaddar Isle Milkman  
**7.d.** Woodland View Prudence 7000734598 **EX95**..... by Des Peupliers Rebel

**Smartmove Elegant Ping ET**

1 02/04 1121 2.87 3.13 59

**Smartmove Remington Ping ET VG87**

1	02/04	7363	4.03	3.29	305	2	03/06	8031	3.97	3.30	305
3	04/08	8638	3.95	3.26	298						

**Forever Schoon Ping EX94**

1	02/03	7442	4.50	3.70	305	2	03/08	10566	4.60	3.50	305
3	05/02	10712	4.40	3.50	305						

LOT STUART GILLILAND

**26 BRUCHAG DEBORAH 25 0304134652****81.25% AYR**

UK581306101970, PLI -£35, Born 12.01.17

**Sire: BRUCHAG STARMAN**

**dam** Bruchag Deborah 23 0301520740.....by Haresfoot Elegant  
**g.d.** Bruchag Deborah 21 0304134597 **LP60**.....by McCornick Nelson  
**3.d.** Bruchag Deborah 20 0304097499..... by Mika Indian Renegade

**BRUCHAG DEBORAH 25**

- 3rd prize Junior calf All Breeds Stewartry Show 2017
- 1st prize Junior Ayrshire Calf Dumfries Show 2017
- Champion Ayrshire Calf Dumfries Show 2017

**Bruchag Deborah 23**

1	03/00	7367	3.56	2.95	280	2	04/00	7979	3.63	2.75	305
3	05/00	5326	4.18	3.28	236						

**Bruchag Deborah 21 LP60**

1	02/05	7376	4.07	3.08	289	2	03/05	8161	3.71	2.99	273
3	04/04	9173	3.74	3.04	305	4	05/06	9089	3.81	3.03	305
5	06/08	6901	3.45	2.75	250	6	07/07	9683	3.50	2.80	305
7	08/09	8866	3.50	2.68	305						

**Bruchag Deborah 20**

1	02/08	7217	4.10	3.30	305	2	03/11	8764	4.36	3.29	305
3	05/01	9471	4.40	3.20	305	4	06/02	8119	3.85	3.15	305
5	07/03	9363	3.56	2.88	305						

LOT SMARTMOVE SYNDICATE

**27 SMARTMOVE MODERN PRUDAM 0301522062****93.75% AYR**

UK241232401448, PLI+£151, Born 01.04.17

**Sire: WEST MOSSGIEL MODERN REALITY**

<b>dam</b>	Smartmove Elton Prudam 0301506973 <b>GP83</b> .....	by Haresfoot Elton
<b>g.d.</b>	Smartmove Normandin Prudam ET 0301500918 <b>VG85</b> .....	by Duo Star Normandin
<b>3.d.</b>	Des Prairies Prudam 7010307109 <b>EX91</b> .....	by Royalcroft Brendan
<b>4.d.</b>	Des Prairies Prudel 7010014115 <b>EX91</b> .....	by Blackaddar Isle Milkman
<b>5.d.</b>	Des Prairies Prudence 7000778285 <b>EX92</b> .....	by Des Peupliers Rebel
<b>6.d.</b>	Des Prairies Kloe 7000751692 <b>EX90</b> .....	by Oak Ridge Flashy Klondike
<b>7.d.</b>	Des Prairies Vedette 7000701869 <b>VG85</b>	

**Smartmove Elton Prudam GP83**

1	02/08	6302	3.69	3.07	305	2	03/09	7998	3.45	2.97	299
3	04/09	5484	3.46	3.02	173						

**Smartmove Normandin Prudam ET VG85**

1	02/01	5642	4.19	3.28	305	2	03/01	7092	4.41	3.37	305
3	04/02	7625	4.45	3.41	305	4	05/03	7894	4.25	3.24	296
5	06/02	6873	4.21	3.14	289						

LOT DGH CANNON

**28 AUCHENCAIRN FORTUNE 0301521454****100% AYR**

UK582955402352, PLI -£2, Born 03.07.17

**Sire: STAMFORD NORMAS DIAMOND**

<b>dam</b>	Bailiffscourt Fortune 280 0301493596 <b>EX92-2E</b> .....	by Horseclose Jubilee
<b>g.d.</b>	Bailiffscourt Fortune 272 0301488901 .....	by Stamford First Prize
<b>3.d.</b>	Bailiffscourt Fortune 162 0301470129 .....	by Mawdesley Bright Beam

**Bailiffscourt Fortune 280 EX92-2E**

1	02/05	6575	3.45	3.25	305	2	03/09	6383	3.75	3.34	305
3	04/10	7396	3.81	3.17	305	4	05/10	6264	3.26	3.20	305
5	07/03	6665	3.84	3.35	305	6	08/02	7816	3.59	3.25	305
7	09/11	6323	4.04	3.28	305						

**Bailiffscourt Fortune 272**

1	03/00	7369	4.17	3.40	305	2	04/02	7846	4.37	3.45	305
3	05/07	9974	3.85	3.40	305	4	07/03	7801	4.19	3.34	305

**Bailiffscourt Fortune 162**

1	20/00	5020	3.90	3.36	305	2	21/01	6267	4.20	3.49	305
3	22/06	8323	3.61	3.38	305	4	23/10	7889	4.44	3.53	305
5	24/11	7727	4.27	3.47	305	6	26/02	8335	3.96	3.30	305
7	00/00	8941	4.03	3.16	305						

LOT DGH CANNON

**29 AUCHENCAIRN WHITE JULIA 0304135331****69% AYR**

UK582955302372, PLI +£98, Born 21.07.17

**Sire: BRUCHAG STARMAN****dam** Bruchag White Julia 0304134639 **EX93**.....by Stamford Triple Threat**g.d.** Bruchag Mk Julia 1405012975 ..... by Markwell Kite**3.d.** Bruchag Pbtl Julia 1405012965.....by Plum-Bottom Tridents Lot**Bruchag White Julia EX93**

1	01/09	5454	4.06	3.55	270	2	02/08	7021	4.01	3.47	305
3	03/10	7381	4.15	3.40	305	4	05/00	7151	3.71	3.41	305
5	06/01	7609	3.90	3.26	274	6	07/00	5701	3.58	3.58	218

**Bruchag Mk Julia**

1	02/11	6484	3.81	3.17	305	2	04/01	5717	3.78	3.15	294
3	05/01	6277	3.78	3.14	305	4	06/03	7268	3.74	3.06	305

**Bruchag Pbtl Julia**

1	02/09	6965	4.54	3.54	274	2	03/09	7466	4.48	3.68	305
3	04/09	6413	4.35	3.83	305	4	05/11	7499	3.96	3.52	305
5	06/11	5255	3.96	3.58	284	6	08/00	7647	3.78	3.36	305

# Ayrshire Genetics from the UK

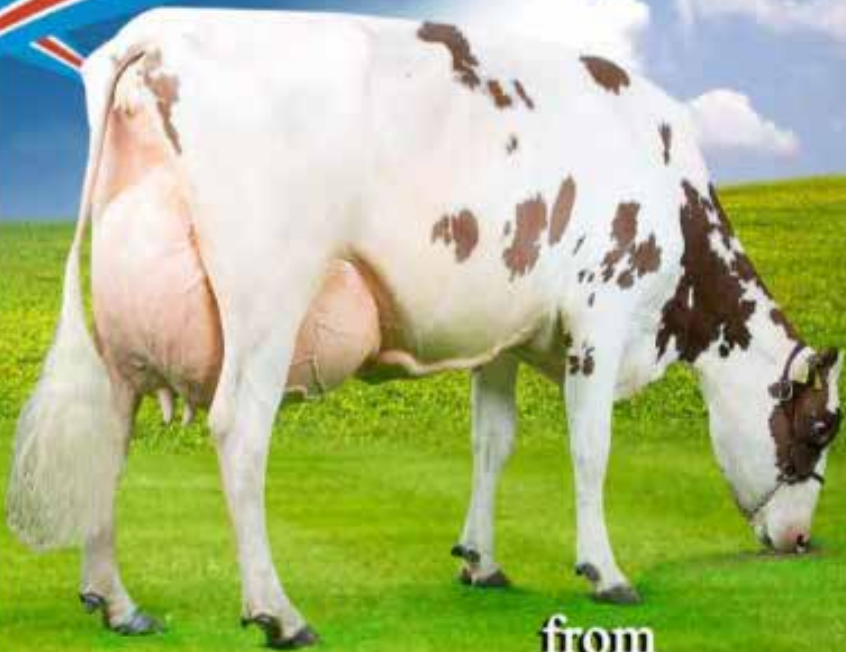

from  
**Cattle Services (Ayr) Ltd**

[www.cattleservices.org](http://www.cattleservices.org)  
or find us on Facebook!

[www.ayrshirescs.org](http://www.ayrshirescs.org)



**BULLS****LOTS 30 - 43**

LOT L &amp; C WINDOW

**30 HUNNINGTON JESTER 0307191461****84.375% AYR**

UK302127400983, PLI +£97, Born 18.09.15

**Sire: HUNNINGTON ADMIRAL**

**dam** Hunnington Joybell 83 0304122573 **EX93** .....by Hunnington Mandella  
**g.d.** Cityview Joybell 2 ET 0304093699 **EX93** .....by Horizon Ranger Red Hol  
**3.d.** Hunnington Joybell 30 0301430889 **EX94-2E1\*** ..... by Hunnington Sailor Boy  
**4.d.** Hunnington Joybell 22 0300421838 **EX90 3\*** ..... by Hunnington Barbizard  
**5.d.** Hunnington Joybell 12 0300360757 **VG** .....by Pant Blue Lagoon

**Hunnington Joybell 83 EX93 5gensVG/EX**

1	02/11	6783	3.78	3.22	305	2	03/10	8500	3.93	3.26	305
3	05/00	7616	3.99	3.23	305	4	06/01	8457	3.85	3.23	305

- Breed champion SW Dairy Show 2013
- 1st Junior Cow Livestock event 2013
- 1st Junior Cow UK Dairy Day 2013

**Cityview Joybell 2 ET EX93**

1	04/01	7367	3.98	3.22	305	2	05/09	8230	4.41	3.38	305
3	06/08	8178	4.14	3.34	305	4	08/07	8032	4.05	3.25	305
5	09/08	6805	3.79	3.21	305						

**Hunnington Joybell 30 EX94-2E 1\***

1	02/08	5042	3.82	3.23	305	2	03/09	6032	3.61	3.34	249
3	04/05	2704	3.91	3.35	194	5	07/08	6775	3.75	3.38	305
6	08/10	7507	4.03	3.20	305	7	09/09	7410	3.90	3.17	305
8	10/11	5423	3.69	3.45	305	9	12/03	8468	3.74	3.10	305

- Won many Breed Championships
- Interbreed Dairy Champion Royal Welsh Show



**HUNNINGTON JOYBELL 83 EX93**

Dam of lot 30



**HUNNINGTON JOYBELL 30 EX94-2E**

3Dam of lot 30

LOT MCLEAN FAMILY

**31 PRIESTLAND RELOUGH 0307191465****81.25% AYR**

UK915032958841, PLI +£32, Born 24.09.15

**Sire: LIBBY'S LOCHINVAR****dam** Garthland Redwing 0304122768 **EX94** .....by Garthland Joseph**g.d.** Garthland Nonchalant 0304109722 **GP82** .....by Garthland Brigade**3.d.** Garthland Libertine 0301482698 **H281 LP60** .....by Garthland Aramis**Garthland Redwing EX94**

1	02/07	7181	4.00	3.25	305	2	03/06	7420	3.87	3.00	160
3	05/03	11677	4.38	3.07	305						

• Classified EX94 in her 4th lactation with scores of BC96 DS95 LF92 MA94

**Garthland Nonchalant GP82**

1	01/11	6336	3.55	3.26	279	2	02/10	6712	3.38	3.23	290
3	03/10	8064	3.52	3.11	305	4	04/08	7045	3.04	3.25	284
5	05/07	8733	3.77	3.17	305	6	06/10	6473	3.59	3.08	291

**Garthland Libertine H281 LP60**

1	02/03	7499	3.66	3.29	305	2	03/03	8713	3.60	3.36	301
3	04/03	9940	3.98	3.37	305	4	05/05	10886	3.41	3.25	305
5	06/09	10302	3.91	3.25	305	6	07/10	10577	4.15	3.22	305



**PRIESTLAND RELOUGH (PICTURES AT 7 MONTHS)**

lot 31



**GARTHLAND REDWING EX94**

Dam of lot 31

LOT L DAVIDSON &amp; SONS

**32 HALMYRE URR LANCELOT 0307191397****90.625% AYR**

UK582688502386, PLI+£130, Born 17.01.16

**Sire: RAVENHILL STORMIN NORMAN****dam** Halmyre Urr Louise 254 0304121253 **EX90** .....by Palmyra Tri-Star Reality**g.d.** Halmyre Urr Louise 175 0304104324 **EX94-3E** .....by Badenheath Sir Lawrence**3.d.** Halmyre Urr Louise 131 0304094041 .....by Stbvq Rubens**Halmyre Urr Louise 254 EX90 2gensEX**

1	02/08	7245	4.03	3.41	305	2	04/03	12090	3.74	3.28	305
3	05/04	10503	3.89	3.19	260	4	06/04	9968	3.76	3.15	258

**Halmyre Urr Louise 175 EX94-3E**

1	02/07	7614	4.49	3.40	305	2	04/00	9501	4.25	3.35	305
3	05/01	10772	4.91	3.25	305	4	06/06	10154	4.52	3.22	305
5	07/06	9734	4.59	3.26	305	6	08/10	1839	5.30	2.98	54

**Halmyre Urr Louise 131**

1	02/07	7022	3.92	3.54	305	2	03/08	7365	4.00	3.51	305
3	04/10	8270	3.95	3.46	305	4	06/00	5773	3.90	3.39	305

LOT A &amp; S LAWRIE

**33 CUTHILL TOWERS RAPTOR ET 0307191383****81.25% AYR**

UK541990402959, PLI +£85, Born 02.02.16

**Sire: FOREVER SCHOON PREDATOR**

**dam** Cuthill Towers Radar Ray 13 0304120715 **EX94-2E**.....by Hunnington Mandella  
**g.d.** Cuthill Towers Radar Ray 2 0304098181 **EX90 1\*** .....by Stbvq Rubens E  
**3.d.** Cuthill Towers Radar Ray 0304092380 **H280**..... by Brieryside Jubilant Scot  
**4.d.** Cuthill Towers Ray 8 0300422289 **H2** .....by Blackaddar Milk Machine  
**5.d.** Cuthill Towers Ray 0300345343 **EX LP50**.....by Cuthill Towers Crown Welcome  
**6.d.** Pendle Ray 0300078671 **EX LP50** .....by Cuthill Towers Crown Diamond

**Cuthill Towers Radar Ray 13 EX94-2E 2gensEX**

1	02/02	7584	4.31	3.18	287	2	03/01	9019	4.24	3.26	305
3	04/05	11828	4.08	3.07	305	4	05/08	11709	4.25	3.17	305

• A much admired cow in the breed.

• Member of the herd's show team from 2012-2015 winning many prizes.

• Grand Champion Ayrshire at National Show

**Cuthill Towers Radar Ray 2 EX90 1\***

1	02/09	5624	4.56	3.49	305	2	04/02	7717	4.44	3.33	305
3	05/06	8492	4.88	3.39	305	4	07/04	9217	3.85	3.28	305
5	08/08	7196	4.42	3.37	284	6	09/09	6418	3.91	3.08	244

**Cuthill Towers Radar Ray H280**

1	02/06	5478	4.37	3.45	305	2	03/07	5661	4.30	3.64	298
3	05/01	5557	4.05	3.50	285	4	06/03	6077	4.53	3.51	271
5	07/03	7356	4.48	3.59	300						

**CUTHILL TOWERS RADAR RAY 13 EX94-2E**

Dam of lot 33

LOT JOHN ADAMSON &amp; SON

**34 SWAITES BULLET 1408000179****31.25% AYR**

UK560616302235, PLI+£315, Born 03.02.16

**Sire: TEXEL BEAUTY DEBUTANT****dam** Swaites Bunce 4 0304113359 **EX91 LP60**..... by Brierside Rhapsody**g.d.** Swaites Bunce 0301461813 **EX91 LP80 1\***..... by Cuthill Towers Autumn Gold**3.d.** Swaites Barby 2 0301424120 **H3**..... by Plaskett Safeway**Swaites Bunce 4 EX91 LP60 2gensEX**

1	02/06	8346	4.05	3.26	305	2	03/08	10757	4.28	3.10	305
3	04/08	10960	4.36	3.27	305	4	05/11	12241	3.94	3.06	296
5	06/11	13426	4.02	2.99	305	6	08/01	12921	4.10	2.91	305
7	09/04	6060	4.37	2.83	130						

• Very milky family

• 1st prize Senior Calf &amp; Honeoutable Mention All Britain Calf Show

• 2nd prize Junior Cow to Overall Champion Agriscot 2011

**Swaites Bunce EX91 LP80 1\***

1	02/05	5296	3.96	3.25	305	2	03/05	7159	4.02	3.15	305
3	04/06	2509	4.02	3.37	247	4	05/05	7398	4.24	3.16	305
5	06/07	9648	4.23	2.99	305	6	07/08	9760	3.99	3.04	303
7	08/07	9246	4.01	3.13	305	8	09/08	9011	3.90	3.05	305
9	11/01	8911	3.93	3.03	305	10	12/03	7617	3.94	3.07	305
11	13/04	6973	4.02	2.94	305	12	14/06	4263	4.36	3.01	166

**Swaites Barby 2 H3**

1	02/05	5498	3.96	3.65	305	2	03/08	6119	3.99	3.39	305
3	04/09	5947	4.32	3.49	293	4	05/09	6549	4.27	3.41	270
5	06/09	4956	3.93	3.41	244						

**SWAITES BUNCE 4 EX91 LP60**

Dam of lot 34



## For Comfortable, Healthy Productive Cows



### Calf Hutches



- Reduce disease, mortality and drug use
- Strong, durable with a 10 year warranty
- Optimum conditions in all weather
- Easy to move, manage and clean

### Rubber Flooring



- For parlours, passages, cubicle alleys and walkways
- Interlocking, custom-cut, hard-wearing

### Mattress



- Choice of mattress styles
- Proven durability and long warranties.

***Proven, good quality, fully warranted products at a competitive price***

***Reference sites across Cumbria***

**Call: 01327 300 395**

**Visit: [www.intershape.com](http://www.intershape.com)**

LOT G LAWRIE

**35 BRIERYSIDE WINSTON ET 0306182238**

**100% AYR**

UK580087503547, PLI+£249, Born 18.04.16

**Sire: PALMYRA TRI-STAR BURDETTE**

- dam** Heydale Winsome 110 0301485710 **EX94-5E LP80** ..... by Shady Walnut Conn
- g.d.** Heydale Winsome 88 0301454657 **EX92-4E LP60 3\*** ..... by Bankend Photo Finish
- 3.d.** Heydale Winsome 76 0300419715 **VG86 LP60 2\*** ..... by Pant Lucky Jim
- 4.d.** Heydale Winsome 45 0300374193 **VG LP50** ..... by Pant Entertainer

**BRIERYSIDE WINSTON ET**

• Full brother to:

- Heydale Winsome 140 EX90**
- Heydale Winsome 141 VG87**
- Haydale Winsome 149 VG86**

**Heydale Winsome 110 EX94-5E LP80 4gensVG/EX**

1	02/06	7573	4.24	3.12	305	2	03/08	9701	3.95	3.00	305
3	04/08	10357	3.86	2.98	305	4	05/10	10847	3.77	2.99	305
5	07/02	10309	4.08	3.00	305	6	08/06	13087	3.72	2.95	305
7	09/11	11547	3.60	2.94	305						

• Highest pointed daughter of Shady Walnut Conn in the world.

**Heydale Winsome 88 EX92-4E LP60 3\***

1	02/11	6593	3.72	3.09	305	2	04/00	8186	3.44	3.05	305
3	05/00	8325	3.62	3.17	305	4	06/03	9452	3.72	3.09	305
5	07/04	9270	3.41	2.99	305	6	08/08	11014	3.60	3.03	305
7	09/10	9046	3.49	3.05	305	8	11/01	9343	3.87	3.16	305

**Heydale Winsome 76 VG86 LP60 2\***

1	02/09	5151	4.17	3.29	287	2	03/09	7525	4.17	3.35	300
3	04/09	7033	4.03	3.21	303	4	05/09	7431	3.75	3.17	292
5	06/11	7230	4.04	3.29	305	6	07/11	7867	3.88	3.15	305
7	09/02	7262	4.05	3.14	305	8	10/04	7057	3.98	3.19	305
9	11/05	1198	4.96	2.96	56						

LOT A &amp; S LAWRIE

**36 CUTHILL TOWERS MICK JAGGER 0307191406****68.75% AYR**

UK541990103250, PLI+£283, Born 30.05.16

**Sire: KAMOURASKA ROCKSTAR**

<b>dam</b>	Cuthill Towers Mystic Molly 7 1405001815 <b>EX90</b> .....	by Magy'S Lustrum
<b>g.d.</b>	Cuthill Towers Mystic Molly 4 0304105106 <b>GP82</b> .....	by McCornick Nelson
<b>3.d.</b>	Cuthill Towers Mystic Molly 0304093371 <b>VG87</b> .....	by Hilltower Toronto
<b>4.d.</b>	Cuthill Towers Mystic Meg 0301450829 <b>VG88 1*</b> .....	by Cuthill Towers Sir Adam
<b>5.d.</b>	Cuthill Towers Margaret 14 0300407126 <b>EX92 3*</b> .....	by Cuthill Towers Prince Charlie
<b>6.d.</b>	Cuthill Towers Margaret 10 0300384220 <b>VG</b> .....	by Cuthill Towers Benjamin
<b>7.d.</b>	Cuthill Towers Margaret 8 0300320673 <b>VG</b> .....	by Wheatrig Lenas Commander
<b>8.d.</b>	Cuthill Towers Margaret 3 0300A62656 <b>EX</b> .....	by Howie'S Pure Line
<b>9.d.</b>	Cuthill Towers Margaret 0300B22477 <b>VG</b>	

**Cuthill Towers Mystic Molly 7 EX90**

1	02/02	7304	4.46	3.56	305	2	03/04	9828	4.55	3.54	300
3	04/04	11538	4.74	3.40	305	4	05/04	8688	4.47	3.71	305

• A herd favourite

• Part of the winning Breeders Group Royal Highland Show 2014 and Livestock Show 2015

• Champion Red and White Livestock Show 2015.

**Cuthill Towers Mystic Molly 4 GP82**

1	02/06	7620	3.68	3.32	283	2	03/05	10993	3.60	3.30	305
3	05/00	8963	4.05	3.24	277	4	05/10	10836	3.88	3.21	305

**Cuthill Towers Mystic Molly VG87**

1	02/04	8064	4.18	3.22	305	2	03/06	8829	4.34	3.29	284
3	04/05	9983	4.49	3.32	305	4	05/05	9843	4.35	3.39	305
5	06/09	8060	4.86	3.32	305						

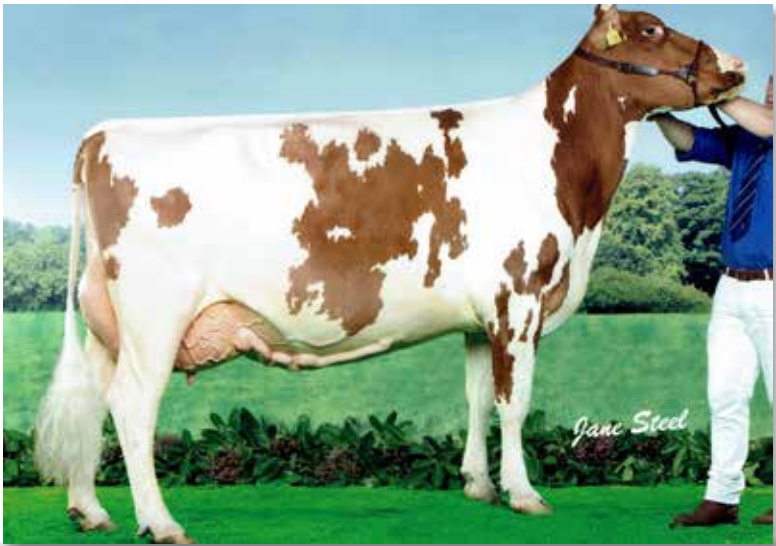
**CUTHILL TOWERS MYSTIC MOLLY 7 EX90**

Dam of lot 36

LOT CELTIC DREAM PARTNERSHIP

**37 CELTIC DREAM PICK N MIX 0307191454**

**87.5% AYR**

UK746370302358, PLI+£261, Born 07.07.16

**Sire: ROSEHILL MANDERVILLE**

**dam** Sandyford Reality Punch ET 0304129097 **VG87** .....by Palmyra Tri-Star Reality

**g.d.** Middle Punchs Emerald Blend 0304106133 **EX95-8E LP80 1\*** .....by Middle Milestone Emerald

**3.d.** Killoch Punch 700 0304091275 **EX93-4E 4\*** .....by Horizon Ranger Red Hol

**Sandyford Reality Punch ET VG87 3gensVG/EX**

1	02/03	6442	4.58	3.15	305	2	03/04	1213	4.45	3.33	36
---	-------	------	------	------	-----	---	-------	------	------	------	----

• Top priced calf at £4800 Conference Sale 2015.

• Matured in to an outstanding young cow

**Middle Punchs Emerald Blend EX95-8E LP80 1\***

2	03/09	7245	6.00	3.91	264	3	04/07	9001	5.40	3.68	305
---	-------	------	------	------	-----	---	-------	------	------	------	-----

4	05/08	8375	5.15	3.60	290	5	06/07	8485	5.62	3.75	305
---	-------	------	------	------	-----	---	-------	------	------	------	-----

6	07/09	9907	5.53	3.60	305	7	08/10	9438	5.98	3.70	305
---	-------	------	------	------	-----	---	-------	------	------	------	-----

8	10/01	10858	5.54	3.59	305	9	11/09	9840	5.15	3.50	305
---	-------	-------	------	------	-----	---	-------	------	------	------	-----

10	13/01	10585	4.98	3.49	305	11	14/09	8115	4.94	3.17	305
----	-------	-------	------	------	-----	----	-------	------	------	------	-----

• Excels in milk, fat and protein production

**Killoch Punch 700 EX93-4E 4\***

1	02/09	8759	3.99	3.16	305	5	07/04	4608	4.78	3.56	203
---	-------	------	------	------	-----	---	-------	------	------	------	-----

6	08/04	9660	4.05	3.36	305	7	10/02	7858	4.04	3.17	278
---	-------	------	------	------	-----	---	-------	------	------	------	-----

8	11/02	5945	4.41	3.27	199						
---	-------	------	------	------	-----	--	--	--	--	--	--



**MIDDLE PUNCHS EMERALD BLEND EX95-8E**

GDam of lot 37

## The UK's Leading Livestock Marketing Company

- Operating Sale Centres at Borderway Carlisle, Lockerbie, Newcastleton, Kirkby Stephen, Lazonby, Middleton-in-Teesdale, Broughton-in-Furness, Newtown St. Boswells & Wooler
- Pedigree & Commercial Livestock
- Official Society Sales of Beef, Dairy & Sheep
- Tractors, Machinery & Commercial Vehicles
- Specialist Livestock Sales, Equine & Events
- Professional Valuations
- Online Internet Bidding



01228 406200

**[harrisonandhetherington.co.uk](http://harrisonandhetherington.co.uk)**  
Borderway, Carlisle CA1 2RS

LOT JE &amp; SM SEEDALL

**38 JAMARA ELVIS TROUBLE ET 0306182283****93.75% AYR**

UK180294501569, PLI+£162, Born 08.07.16

**Sire: SANDYFORD ELVIS**

<b>dam</b>	Change Pride 77 0301498708	<b>EX90-2E</b>	..... by Brocklehill Equerry					
<b>g.d.</b>	Change Pride 58 0304108974	<b>EX91-3E</b>	..... by Changeu Orcadian					
<b>3.d.</b>	Change Pride 51 ET 0301489612	<b>VG88</b>	..... by Woodland View Pru Olympic 2					
<b>4.d.</b>	Change Pride 25 0301435729	<b>H282</b>	..... by Monteith Star Jewel					
<b>5.d.</b>	Change Pride 11 0300391047	<b>H2</b>	..... by Clair Gre Madges Yukon					
<b>6.d.</b>	Change Pride 8 0300356999	<b>VG</b>	..... by Changeu Ambassador					
<b>7.d.</b>	Change Pride 4 0300317542	<b>VG LP50</b>	..... by Pant Domino					
<b>8.d.</b>	Change Patsy 7 0300066444	<b>VG</b>	..... by Bankend Quartz					
<b>9.d.</b>	Changeu Petula 14 0300999566	<b>VG</b>						

**Change Pride 77 EX90-2E 3gensVG/EX**

1	02/07	4281	3.67	3.16	305	2	03/08	4914	3.55	3.23	290
3	04/07	6313	3.60	3.27	305	4	06/01	8139	3.56	3.61	305
5	07/02	9590	3.78	3.51	305						

**Change Pride 58 EX91-3E**

1	02/08	5137	3.83	3.06	305	2	04/01	7009	3.72	3.24	305
3	05/06	6376	3.52	3.15	305	4	06/11	7322	3.51	3.18	305

**Change Pride 51 ET VG88**

1	02/09	4066	4.32	3.24	305	2	03/11	6667	4.00	3.30	292
3	04/11	6734	4.08	3.13	305	4	06/09	6486	3.88	3.25	305
5	08/11	6026	3.90	3.23	305	6	10/07	5967	4.11	3.28	305
7	11/10	3985	4.13	3.06	305	8	13/09	1555	4.49	3.32	123

LOT MESSRS ARMSTRONG

**39 PLASKETT DIAMOND GEEZER 0306182261****100% AYR**

UK100927201221, PLI +£51, Born 29.07.16

**Sire: TWEMLOW ADMIRAL GLEN**

<b>dam</b>	Plaskett Jolly 191 0301471908	<b>EX96-5E LP60</b>	..... by Round Bush Edward								
<b>g.d.</b>	Plaskett Jolly 176 0301462391		..... by Round Bush Majestic								
<b>3.d.</b>	Plaskett Jolly 158 0301448250	<b>H185</b>	..... by Plaskett Solway Breeze								

**Plaskett Jolly 191 EX96-5E LP60**

1	02/06	3859	4.68	3.32	305	2	03/06	5804	4.64	3.24	305
3	05/02	5303	4.39	3.20	305	4	06/03	6457	4.26	3.37	305
5	07/04	6304	4.34	3.33	302	6	08/05	6420	4.12	3.30	305
7	09/11	7483	4.13	3.14	305	8	11/01	6465	4.35	3.30	296
9	12/01	6017	4.37	3.22	305	10	13/04	6848	4.08	3.24	305
11	14/07	5545	4.39	3.13	305	12	15/07	4846	4.26	3.26	305

**Plaskett Jolly 176**

1	04/10	5017	4.22	3.45	305						
---	-------	------	------	------	-----	--	--	--	--	--	--

LOT JE &amp; SM SEEDALL

**40 JAMARA ELVIS PRIDE 0306182284****93.75% AYR**

UK180294601577, PLI+£162, Born 03.08.16

**Sire: SANDYFORD ELVIS**

<b>dam</b>	Change Pride 77 0301498708	<b>EX90-2E</b>	..... by Brocklehill Equerry					
<b>g.d.</b>	Change Pride 58 0304108974	<b>EX91-3E</b>	..... by Change Orcadian					
<b>3.d.</b>	Change Pride 51 ET 0301489612	<b>VG88</b>	..... by Woodland View Pru Olympic 2					
<b>4.d.</b>	Change Pride 25 0301435729	<b>H282</b>	..... by Monteith Star Jewel					
<b>5.d.</b>	Change Pride 11 0300391047	<b>H2</b>	..... by Clair Gre Madges Yukon					
<b>6.d.</b>	Change Pride 8 0300356999	<b>VG</b>	..... by Change Ambassador					
<b>7.d.</b>	Change Pride 4 0300317542	<b>VG LP50</b>	..... by Pant Domino					
<b>8.d.</b>	Change Patsy 7 0300066444	<b>VG</b>	..... by Bankend Quartz					
<b>9.d.</b>	Change Petula 14 0300999566	<b>VG</b>						

**Change Pride 77 EX90-2E 3gensVG/EX**

1	02/07	4281	3.67	3.16	305	2	03/08	4914	3.55	3.23	290
3	04/07	6313	3.60	3.27	305	4	06/01	8139	3.56	3.61	305
5	07/02	9590	3.78	3.51	305						

**Change Pride 58 EX91-3E**

1	02/08	5137	3.83	3.06	305	2	04/01	7009	3.72	3.24	305
3	05/06	6376	3.52	3.15	305	4	06/11	7322	3.51	3.18	305

**Change Pride 51 ET VG88**

1	02/09	4066	4.32	3.24	305	2	03/11	6667	4.00	3.30	292
3	04/11	6734	4.08	3.13	305	4	06/09	6486	3.88	3.25	305
5	08/11	6026	3.90	3.23	305	6	10/07	5967	4.11	3.28	305
7	11/10	3985	4.13	3.06	305						

LOT MESSRS ARMSTRONG

**41 PLASKETT FIRST CLASS 0306182262****100% AYR**

UK100927701226, PLI+£28, Born 17.08.16

**Sire: TWEMLOW ADMIRAL GLEN**

<b>dam</b>	Plaskett Lucky Charm 252 0301475171	<b>EX95-5E LP80</b>	..... by Round Bush Edward								
<b>g.d.</b>	Plaskett Lucky Charm 194 0301431236	<b>H283</b>	..... by Round Bush Feastive Spirit								
<b>3.d.</b>	Plaskett Lucky Charm 178 0300410237		..... by Low Milton Bionic Boy								
<b>4.d.</b>	Plaskett Lucky Charm 76 0300256937	<b>VG</b>	..... by Locharwoods Chancellor								

**Plaskett Lucky Charm 252 EX95-5E LP80**

1	02/08	3729	4.66	3.25	305	2	03/09	3840	4.41	3.32	293
3	04/09	5762	3.85	3.44	305	4	05/10	7385	3.60	3.32	305
5	07/09	7528	3.78	3.18	305	6	08/09	7718	3.86	3.25	305
7	09/09	7912	3.73	3.18	305	8	11/03	7437	3.57	3.24	305
9	12/06	6777	3.77	3.39	305	10	13/05	6628	3.90	3.31	305
11	14/06	7367	3.74	3.28	305						

**Plaskett Lucky Charm 194 H283**

1	03/00	7306	3.88	3.22	305	2	04/06	6100	3.22	3.23	305
3	05/07	3769	3.17	3.30	302	4	06/07	4871	3.34	3.17	305

**Plaskett Lucky Charm 178**

1	02/06	4414	4.15	3.29	305						
---	-------	------	------	------	-----	--	--	--	--	--	--

LOT DA HOWIE &amp; SONS

**42 MORWICK REALITY 1408000187****43.75% AYR**

UK106481102318, PLI+£368, Born 12.10.16

**Sire: WEST MOSSGIEL MODERN REALITY**

<b>dam</b>	Morwick Queen 40 1405005008 <b>EX91</b> .....	by Delta Fidelity
<b>g.d.</b>	Morwick Devil Queen Red ET 0111818425 .....	by Huyben'S Red Devil
<b>3.d.</b>	Morwick Sand Queen 0109929912 .....	by Morwick Sand Ranger Red Hol
<b>4.d.</b>	Morwick Queen 27 0303037903 <b>EX-2E</b> .....	by Romandale Star Chief Hol
<b>5.d.</b>	Morwick Queen 22 0300B36051 <b>H3</b> .....	by Bridon Astro Jet Hol
<b>6.d.</b>	Coquet Queen 38 0300331147 <b>VG</b> .....	by Pant Simon

**Morwick Queen 40 EX91**

1	02/05	7817	4.20	3.51	305	2	03/07	10085	4.18	3.61	305
3	04/09	10960	4.26	3.49	305						

**Morwick Devil Queen Red ET**

1	02/02	7840	3.50	3.40	305	2	03/05	8932	3.53	3.38	305
3	04/11	8098	3.54	3.31	305						

**Morwick Sand Queen**

2	03/04	8725	4.18	3.56	305	3	04/09	10523	3.89	3.36	295
4	05/08	10969	3.88	3.52	305	6	08/10	9386	4.57	3.32	305
7	10/06	10026	4.50	3.22	305	8	13/05	4898	4.57	2.80	145

LOT J COCHRANE

**43 COCHRANES PREMIER 0306182271****93.75% AYR**

UK541990103348, PLI+£249, Born 29.10.16

**Sire: DES COTEAUX REVOLUTION**

<b>dam</b>	Cochranes Burdette Present 0301504403 <b>VG89</b> .....	by Palmyra Tri-Star Burdette
<b>g.d.</b>	Meikle Laught Present 49 0304118741 <b>EX90</b> .....	by Auchensale Star Performer
<b>3.d.</b>	Meikle Laught Present 20 0304091626 <b>EX90-2ELP60</b> .....	by Horizon Harry
<b>4.d.</b>	Meikle Laught Present 12 0301431866 <b>VG85 1*</b> .....	by Ballyclan First Command
<b>5.d.</b>	Meikle Laught Present 7 0300395576 <b>VG</b> .....	by Waxham Utmost

**Cochranes Burdette Present VG89 5gensVG/EX**

1	02/08	5683	4.04	3.59	305	2	04/00	10728	3.76	3.47	305
3	05/01	10926	4.06	3.31	305						

• Reserve Champion Newmilns Show 2015

**Meikle Laught Present 49 EX90**

1	02/07	9560	3.96	3.35	305	2	03/07	10239	3.64	3.42	305
3	04/10	7905	4.09	3.57	305	4	06/04	9441	3.98	3.30	305

**Meikle Laught Present 20 EX90-2E LP60**

1	02/05	6142	4.33	3.44	305	2	03/05	6848	3.96	3.14	284
3	04/05	7877	4.07	3.36	299	4	05/05	8705	3.82	3.23	305
5	06/11	9123	4.45	3.27	305	6	08/01	10906	4.12	2.99	305
7	09/04	7852	4.40	3.01	305						

# PROGIENE

dairy hygiene

## THE GOLD STANDARD IN MASTITIS CONTROL

PREGOLD®  
FOAM



4XLA®



UDDERGOLD®  
PLATINUM



Designed and developed by

**ECOLAB®**

Pregold, 4XLA & UdderGold are registered trademarks of Ecolab

Contact your Progiene hygiene specialists for your nearest stockist  
0808 178 1010 [info@progiene-dairy.com](mailto:info@progiene-dairy.com) [www.progiene-dairy.com](http://www.progiene-dairy.com)

# ALPHABETICAL BULL INDEX

## ARDMORE CROWN NAPIER 0306180947

PTA2014 +28M +2.5BF (+0.02%) +0.3P (-0.01%) ProdRel 99% PLI+£263 PLIRel 98% PTAT 1.70. He is by Meikle Laught Triple Crown VG and out of the 7461kg 5.30% 3.32% McCornick Nepeta 3 ET EX93

## BROCKLEHILL KESTRAL 0306181683

PTA2014-260M -8.3BF (+0.04%) -6.4P (+0.04%) ProdRel 83% PLI +£27 PLIRel 73% PTAT 0.10. He is by Hidden Valley Garth and out of the 10341kg 3.69% 3.39% Brocklehill Kerry EX90

## BRUCHAG STARMAN 0307191251

Pedigree Index +185M +6.4BF (-0.02%) +4.3P (-0.03%) ProdRel 42% PLI +£42 PLIRel 35% PTAT 0.96. He is by Hunnington Mandella and out of the 9545kg 3.62% 3.06% Bruchag Jr Marjorie EX90

## CHESHIRE VIEW MAGNUM 0307190946

PTA2014 +127M +4.5BF (-0.01%) -0.6P (-0.07%) ProdRel 68% PLI -£21 PLIRel 53% PTAT -0.21. He is by Des Prairies Potter and out of the 7868kg 4.32% 3.63% Sandyford Mayflower 9 VG86

## CUTHILL TOWERS MADISON ET 0306181845

PTA2014 +208M +10.0BF (+0.02%) +4.0P (-0.04%) ProdRel 80% PLI +£72 PLIRel 61% PTAT -0.50. He is by Des Chamois Poker ET VG86 and out of the 9879kg 4.20% 3.40% Family-Af-Ayr Cornelius Daisy

## DES COTEAUX REVOLUTION ET 70000108719731

Pedigree Index +288M +12.4BF (+0.01%) +10.6P (+0.02%) ProdRel 33% PLI+£243 PLIRel 32% PTAT 0.94. He is by Orraryd 3-1433 and out of the 8982kg 4.10% 3.20% Kamouraska Poker Rubis ET VG86

## FLINTSTONE NAPIER ERASER ET 0306182073

Pedigree Index +67M +3.8BF (+0.02%) +2.3P ( 0.00%) ProdRel 44% PLI+£181 PLIRel 41% PTAT 1.23. He is by Ardmore Crown Napier EX95 and out of the 10031kg 4.16% 3.29% Haresfoot Easlad Ella EX91

## FOREVER SCHOON PREDATOR ET 7011119921

PTA2014 +296M +11.8BF (-0.01%) +5.7P (-0.06%) ProdRel 82% PLI+£145 PLIRel 73% PTAT 1.70. He is by Palmyra Tri-Star Reality EX90 and out of the 10751kg 4.70% 3.40% Forever Schoon Pretty EX93

## HEYDALE OAK TREE 0306181799

PTA2014-269M -9.3BF (+0.03%) -7.2P (+0.03%) ProdRel 71% PLI -£83 PLIRel 52% PTAT 0.95. He is by Mapleburn Remington and out of the 7128kg 4.59% 3.39% Heydale Ovoid 242 EX92

## HILLTOWN OBLIQUE 0306181738

PTA2014 +101M +14.0BF (+0.15%) +2.9P (-0.01%) ProdRel 93% PLI+£364 PLIRel 82% PTAT 2.10. He is by Jelyca Oblique EX92 and out of the 7883kg 4.28% 3.47% Hilltown Snowball 466 EX94

## HORSECLOSE Q 0306181761

PTA2014 -297M -4.3BF (+0.13%) -6.6P (+0.05%) ProdRel 65% PLI +£51 PLIRel 48% PTAT 0.38. He is by Stamford United ET and out of the 8522kg 4.32% 3.22% Horseclose Ultra Maria 3 EX90

## HORSECLOSE SCARAMANGA 0307191160

Pedigree Index -170M -2.9BF (+0.07%) -4.0P (+0.03%) ProdRel 35% PLI -£82 PLIRel 27% PTAT 0.23. He is by Heydale Oak Tree and out of the 9071kg 3.88% 3.10% Horseclose Judy H284

## HUNNINGTON ADMIRAL 0306180279

PTA2014 -149M -14.7BF (-0.12%) -2.1P (+0.04%) ProdRel 99% PLI +£65 PLIRel 95% PTAT 0.80. He is by Blackaddar B B Kellogg EX90 and out of the 9836kg 4.18% 3.30% Hunnington Sailor Girl 29 EX

## HUNNINGTON MANDELLA 0307190486

PTA2014 +172M +5.9BF (-0.02%) +0.7P (-0.08%) ProdRel 98% PLI +£56 PLIRel 91% PTAT 0.80. He is by McCornick Nelson ET and out of the 9972kg 4.33% 3.41% Pylon Easled EX95

## KAMOURASKA ROCKSTAR 70000104347733

PTA2014 +227M +12.8BF (+0.05%) +9.4P (+0.03%) ProdRel 91% PLI+£240 PLIRel 89% PTAT 1.60. He is by Lagace Modem ET EX96 and out of the 8008kg 4.40% 3.90% Kamouraska Peterslund Ruby VG87

## KEYSMOUNT KING 0307190702

Pedigree Index -2M +1.4BF (+0.03%) +1.6P (+0.03%) ProdRel 34% PLI +£91 PLIRel 31% PTAT -0.70. He is by Brieryside Centurion EX92 and out of Middle Queenie Ss EX90

## KNOCKENJIG SIGNET 0307190696

PTA2014 +103M +3.4BF (-0.01%) +0.6P (-0.04%) ProdRel 64% PLI+£120 PLIRel 64% PTAT 0.10. He is by Stamford Triple Threat EX92 and out of the 12357kg 4.01% 3.04% Knockenjig Snowbell 10 VG87

## MORWICK PRIME LAD 0307191294

Pedigree Index +336M +13.0BF (-0.02%) +7.5P (-0.05%) ProdRel 33% PLI+£165 PLIRel 32%. He is by De La Plaine Prime and out of the 12177kg 4.27% 3.14% Morwick Peggy 89 VG88

## PALMYRA TRI-STAR BURDETTE ET 70000100419568

PTA2014 +305M +9.3BF (-0.03%) +9.2P (-0.01%) ProdRel 99% PLI+£309 PLIRel 97% PTAT 2.40. He is by Palmyra Tri-Star and out of the 14479kg 3.90% 3.30% Palmyra Reno Bethany ET EX90

**PANDA REDFACTOR RED ET 0100655905**

He is by Golden-Oaks St Alexander ET and out of Stoneden Fools Gold Red ET

**RAVENHILL STORMIN NORMAN 0306181978**

Pedigree Index+739M +22.1BF (-0.10%) +16.2P (-0.11%)  
ProdRel 41% PLI+£176 PLIRel 38% PTAT 0.96. He is by Duo Star Normandin VG85 and out of the 13352kg 3.59% 3.10% Ravenhill Ethel 382 EX93

**ROSEHILL MANDERVILLE ET 0306181948**

PTA2014 +317M +18.6BF (+0.08%) +12.3P (+0.03%)  
ProdRel 65% PLI+£339 PLIRel 62% PTAT 1.40. He is by Ardmore Crown Napier EX95 and out of the 11038kg 4.34% 3.23% Rosehill Black Magenta EX93

**SANDYFORD ELVIS ET 0306182094**

Pedigree Index +206M +7.2BF (-0.01%) +6.8P ( 0.00%)  
ProdRel 44% PLI+£204 PLIRel 40% PTAT 1.58. He is by Palmyra Tri-Star Burdette ET and out of the 10031kg 4.16% 3.29% Haresfoot Easlad Ella EX91

**STAMFORD NORMAS DIAMOND 0306182214**

Pedigree Index +143M +5.0BF (-0.02%) +7.4P (+0.04%)  
ProdRel 34% PLI +£55 PLIRel 28% PTAT 0.30. He is by Stamford Black Diamond EX93 and out of the 11398kg 4.66% 3.26% Stamford Miss Norma 28 EX92

**STAMFORD TRIPLE THREAT 0306180729**

PTA2014 -291M -10.3BF (+0.03%) -9.7P ( 0.00%) ProdRel 98% PLI +£7 PLIRel 89% PTAT 1.70. He is by Meikle Laught Triple Crown VG and out of the 11022kg 4.50% 3.15% Stamford Freda 10 EX94

**STAMFORD WITNESS 0306181685**

PTA2014 -65M -3.3BF (-0.01%) +2.0P (+0.07%) ProdRel 86% PLI -£33 PLIRel 74% PTAT -3.50. He is by B Jurist and out of the 8432kg 4.26% 3.50% Stamford Miss Norma 39 ET VG88

**SWAITES DYNAMITE 1408000107**

Pedigree Index +636M +17.7BF (-0.12%) +17.9P (-0.06%)  
ProdRel 42% PLI+£118 PLIRel 37% PTAT -1.18. He is by Thunder Van De Wilg and out of the 11864kg 3.67% 3.04% Swaites Danette EX94

**TEXEL BEAUTY DEBUTANT 63000762769560**

He is by Kings-Ransom O Dakker ET and out of Texel Beauty Desire

**TWEMLOW ADMIRAL GLEN ET 0306181416**

PTA2014 +184M +1.9BF (-0.09%) +2.9P (-0.05%)  
ProdRel 96% PLI+£148 PLIRel 86% PTAT 0.20. He is by Hunnington Admiral EX93 and out of the 13068kg 4.10% 3.05% Twemlow Heligo Pride EX91

**WEST MOSSGIEL ARAMIS ET 0307190588**

PTA2014 +839M +25.3BF (-0.13%) +18.5P (-0.13%)  
ProdRel 95% PLI+£103 PLIRel 77% PTAT 1.50. He is by Morwick Sand Ranger Red Hol and out of the 8607kg 4.15% 3.22% West Mossgiel Lizzie 39 H186

**WEST MOSSGIEL MODERN REALITY ET 0307191027**

PTA2014 +179M +7.0BF (-0.01%) +2.3P (-0.06%) ProdRel 93% PLI+£325 PLIRel 81% PTAT 2.20. He is by Palmyra Tri-Star Reality EX90 and out of the 9214kg 4.62% 3.66% West Mossgiel Miss Modern 5 EX93

**WYNDFORD BD APPLEMAN RED ET 0100652059**

He is by Scientific Ss Dusk ET and out of Ashleigh Amanda ET

**HEALTH AND SAFETY RULES  
HARRISON & HETHERINGTON LIMITED  
NOTICE TO ALL VISITORS AND TRADERS  
PLEASE READ AND OBSERVE  
THE FOLLOWING**

All visitors and traders on site will be responsible for ensuring that they and their employees or sub-contractors engaged by them comply with all legal requirements, including the Health and Safety At Work etc., Act 1974, The Management of Health and Safety At Work Regulations, The Provision And Use of Work Equipment Regulations, etc.

All visitors and traders will be responsible for ensuring that their operations in no way affect the integrity of the company or its fire, safety or security arrangements and in no way compromise the health and safety and welfare of other visitors to and or employees of Harrison & Hetherington.

Although it is the visitors and traders responsibility to ensure that plant, equipment and systems in work are safe, Harrison & Hetherington Limited reserve the right to ask any visitor or trader to leave the market for any breaches in the Health and Safety Rules and/or Regulations.

Vendors must inform Harrison & Hetherington Limited of any livestock due to attend the market whose temperament, behaviour or condition may call for additional precautions for its safe handling.

When loading or unloading livestock handlers must ensure that the dock and vehicle gates are securely fixed so as to prevent the escape of animals.

Traders are responsible for providing and maintaining suitable livestock handling equipment. They should ensure that livestock handlers are fit, experienced in livestock handling and familiar with the livestock in their charge.

Children must not be permitted in any area where they may be at risk from livestock or machinery.

In the case of bulls, during the period when the show/sale is open to visitors, bulls in stalls or pens should not be left unattended. If the handler is temporarily absent, arrangements should be made with another vendor, steward or member of Harrison & Hetherington staff to oversee the bull until the handler returns.

Handling of Livestock at shows and sales: Harrison & Hetherington Limited recommend that an adult person should accompany any junior person during the showing/sale of livestock in the ring and reserves the right to intervene at any point if, in the company's opinion, the person showing the livestock is at risk in undertaking that activity.

Passageways must be kept clear at all times during the auction sale. PLEASE DO NOT STAND IN THE SALE RING ENTRANCE AND EXIT PASSAGES.

The auction ring man escapes and refuges must be kept clear at all times.

All portable electrical equipment supplied and/or used by visitors and traders must be safe and fit for the purpose and should have a valid portable appliance test certificate.

**AUCTIONEER'S TERMS & CONDITIONS OF SALE**

(Incorporating the Auctioneer's  
Terms and Conditions )

1. The biddings to be regulated by the Auctioneers and the highest bidder, subject to the Vendor's reserve (if any), to be the purchaser. No bid shall be retracted and if any dispute should arise between two or more bidders, the Lot in dispute to be put up again and resold, or the Auctioneers may determine the dispute at their own discretion and their decision shall be final. The Auctioneers reserve the right to refuse the bid of any person without being called upon to give reason for such action.
2. The Purchaser to give his full name and dwelling place and pay for all Lots purchased immediately at the close of sale. No Lot or Lots shall be removed from the sale premises until paid for and a pass-out slip obtained from the Auctioneer's clerk but each and every Lot shall immediately at the fall of the hammer be considered as delivered and be and remain in every respect at the absolute risk and expense of the respective purchaser or purchasers thereof and shall be removed from the sale premises at the purchaser's expense. The right of property shall not pass until the full purchase price is paid.
3. Purchasers paying by cheque must be prepared, if required, to produce a banker's reference. As a result of the Money Laundering Regulations (2003) the auctioneers are unable to accept cash payments in excess of nine thousand pounds sterling for any any single or linked purchase transaction.
4. All statements in the catalogue, or made by the Auctioneers at the time of sale, also the correct identification of the animals, are the entire responsibility of the Vendors. The Auctioneers take no personal responsibility for the correctness of such statements or identities.
5. All statements in the catalogue, or any made by the Auctioneers at the time of sale relating to any veterinary or other tests are to be taken as statements of fact only. No such statements shall guarantee the purchaser of any animal against loss arising from the subsequent reaction of such animal to any test administered after the sale and the Vendors shall not be liable in any way should this occur.
6. All stock is sold subject to the Conditions of Sale recommended for use at markets by the Livestock Auctioneers' Markets Committee for England and Wales except in so far as these conflict with any Special Conditions applicable to the sale of pedigree stock, when the latter Conditions shall prevail.
7. Neither the Vendors nor the Auctioneers will be responsible for any accident or injury to persons or property, through fire or any other cause whatsoever, nor for any damage by animals prior to, during or after the sale.
8. No undertaking by the Auctioneers or their servants to take charge of any Lot or Lots after the sale or to forward them to their destination shall be held to impose upon the Auctioneers any legal obligation or vitiate any of these Conditions.
9. Inasmuch as the Auctioneers act as agents for a disclosed principal they shall not be considered personally responsible for any default on the part of either purchasers or Vendors and the remedy shall be against them only and not against the Auctioneers.
10. If these conditions are unfulfilled, the Vendors or Auctioneers shall have the power to resell the Lots, retaining any surplus and charging any deficiency and expense to the defaulter.
11. You have a right to know how we will use the information you have provided to us. We may share the information with other members of our group and may make this information available to relevant media groups and other interested parties on request. We and other members of the group may contact you by telephone, e-mail, post or fax to inform you of products or services available. If you do not want to be contacted for marketing purposes or do not wish your information to be made available to any other parties please notify us in writing.

**HARRISON & HETHERINGTON LTD**

# NORTHERN NATIONAL AYRSHIRE PRIZE LIST

Judge: Mr John Smith

	1st	2nd	3rd	4th	5th
<b>CLASS ONE</b> Bulls (Ayrshire/Red & White)					
<b>CLASS TWO</b> Cows in Milk (Ayrshire/Red & White)					
<b>CLASS THREE</b> Ayrshire Heifer in Milk					
<b>CLASS FOUR</b> Red & White Heifer in Milk					
<b>CLASS FIVE</b> In Calf/Maiden Heifer (Ayrshire/Red+White)					

**CHAMPION:-**

**RESERVE CHAMPION:-**

**DOWN-CALVER®**

With Bio-Chlor™

ALMINS  
*nutrition for life*

**DOWN-CALVER®**

With Bio-Chlor™

●  
**Reduces Metabolic  
Problems**

●  
**Prepares the Rumen  
for Lactation**

●  
**Promotes Dry Matter  
Intake**

With Bio-Chlor™

**DOWN-CALVER®**

ALMINS

ALMINS LTD  
56 CORSTORPHINE HIGH STREET  
EDINBURGH | LOTHIAN  
EH12 7SY | UNITED KINGDOM  
TEL +44(0) 131 334 6267  
FAX +44(0) 131 334 6262