

DISPERSAL OF THE

BRUCHAG

PEDIGREE AYRSHIRE HERD

WEDNESDAY 10TH MAY 2017

266 HEAD



WINNING SUPER HEIFER AGRISCOT 2015 - BRUCHAG TALENT EVERYN

WITHIN BORDERWAY, CARLISLE CA1 2RS

AUCTIONEERS



The UK's Leading Livestock Marketing Company

- Nine Sale Centres
- Pedigree & Commercial Livestock
- Official Society Sales of Beef, Dairy & Sheep
- Tractors, Machinery & Commercial Vehicles
- Specialist Livestock Sales, Equine & Events
- Professional Valuations
- Online Internet Bidding



Dispersal Sale
of
128

PEDIGREE AYRSHIRE CATTLE

From the BRUCHAG HERD

On behalf of J McAlister & Sons, Bruchag, Isle of Bute

James McAlister : 01700 831227

Comprising of:

67 Cows & Heifers In Milk

15 In-calf Heifers

17 Bulling Heifers

35 Heifer Calves

**This follows the dispersal sale of the
BAILIFFSCOURT HERD**

Wednesday 10th May 2017

Sale to commence at 11am

To be held at

Borderway Mart, Rosehill, Carlisle, CA1 2RS



Auctioneers

HARRISON & HETHERINGTON

Farmstock Auctioneers, Brokers & Valuers

Head Office: Borderway Mart Rosehill Carlisle CA1 2RS

Telephone: 01228 406230 – Fax: 01228 406231

E-mail: info@borderway.com Website: www.harrisonandhetherington.co.uk

General Information & Sale Notes

Location: The Sale will be held at the Borderway Mart, Rosehill, Carlisle, Cumbria situated close to the M6 Junction 43. Motorists (from north or south) should leave the Motorway at this Junction and turn west towards Carlisle on the A69. The Mart is within 1/4 mile of the Motorway (filter left at the traffic lights) on the Rosehill Industrial Estate.

Method and Order of Sale: All animals will be sold in Guineas (105 pence) and strictly in catalogue order, unless any alteration is authorised and announced by the Auctioneers.

Conditions Of Sale: The Sale is held subject to the Auction Sale Rules of HUKI and the Auctioneers General Terms and Conditions of Sale, both available on request.

Settlement and Clearance Of Stock: Settlement in full is due to the Auctioneers immediately at the conclusion of the Sale. No animal may leave the Sale Premises without an official PASS obtainable only from the Auctioneers upon settlement and all stock should be cleared from the sale premises on the day of the sale.

Commissions: The Auctioneers will faithfully execute commissions to purchase on behalf of buyers unable to attend the sale in person upon receipt of written notice and instructions received in their office not later than 48 hours before commencement of sale. Given the same notice telephone bids can be accommodated.

Insurance: Facilities will be available (through H&H Insurance Brokers) for buyers to insure their animals for transit and other risks from the fall of the hammer.

Herd Health: The herd is officially BVD tested clear and TB free. The Isle of Bute has a long history of having an excellent health status in its cattle herds.



HARRISON & HETHERINGTON

Farmstock Auctioneers, Brokers & Valuers

**IMPORTANT NOTICE
TO PROSPECTIVE PURCHASERS**

ALL LOTS MUST BE SETTLED ON THE DAY OF PURCHASE

Parties who have not dealt with the company before should complete the undernoted form and hand it in to the auctioneers' clerk when a purchase is made.

Alternatively it can be sent to the main office in advance of the sale.

SALE

TRADING NAME

PARTNERS NAMES (if applicable)

FULL POSTAL ADDRESS

POSTCODE

TEL. NO

HOLDING NO. FLOCK No.

DESTINATION DETAILS OF ANIMALS IF DIFFRENT FROM ABOVE

CPH POST CODE



2017 LIST OF ACCOMMODATION WITHIN EASY REACH OF BORDERWAY MART

Farm House Accommodation

Mrs D Nicholson, Gill Farm, Blackford, Carlisle. CA6 4EL Tel: 01228 675326

Guest House Accommodation

Athena B & B, 168 Warwick Road, Carlisle CA1 1LQ Tel: 01228 529299
www.athenabedandbreakfast.co.uk

Cherry Grove Guest House, 87 Petteiril Street, Carlisle CA1 2AW Tel: 01228 541942
www.cherrygroveguesthouse.co.uk

Crossroads House, Brisco, Carlisle CA4 0QZ Tel: 01228 528994
www.crossroadshouse.co.uk

Howard Lodge Guest House, 90 Warwick Road, Carlisle CA1 1JU Tel: 01228 529842
www.howard-lodge.co.uk

Town House B&B, 153 Warwick Road, Carlisle CA1 1LU Tel: 01228 598782
www.townhousebandb.com

Warwick Lodge Guest House, 112 Warwick Road, Carlisle CA1 1LF Tel: 01228 523796
www.warwicklodgearchlisle.co.uk

Hotels

Angus Hotel 14-16 Scotland Road, Carlisle CA3 9DG Tel: 01228 523546
www.angus-hotel.co.uk

*Crown Hotel, Station Road, Wetheral, Carlisle Tel: 01228 561888
www.crownhotelwetheral.co.uk

Milton Hilltop Hotel, London Road, Carlisle CA1 2NS Tel: 01228 810899

Farlam Hall, Country House Hotel, Brampton, Cumbria CA8 2 NG Tel: 016977 46234
www.farlamhall.co.uk

Greens At Gretna, Glasgow Road, Gretna, Dumfriesshire DG16 5FG Tel: 01461 337621
www.greens@gretna.co.uk

Gretna Hall Hotel, Gretna Loaning, Gretna, Dumfries & Galloway Tel 01461 338257
www.gretnahallhotel.com

Pinegrove Hotel, 262 London Road, Carlisle CA1 2QS Tel: 01228 524828
www.pinegrovehotel.co.uk

Smiths Hotel Gretna Green, Headless Cross, Gretna Green, Dumfries & Galloway Tel: 01461 337007
www.smithsgretnagreen.co.uk

*Customers of H&H offered a Special Rate

IMPORTANT NOTICE TO PROSPECTIVE PURCHASERS

SETTLEMENT & CLEARANCE OF STOCK

Please note that all lots must be settled on the day of purchase

Completion of a buyers slip is essential for parties
who have not dealt with the company before

New customers and agents wishing to purchase on behalf of another party
must contact the companys main office 48 hours prior to a sale

No Lots can leave the market without a
'pass slip' being issued by the main office

Purchasers From Outside The United Kingdom

Invoices will be raised in pounds sterling.

We request that payment is made to us in pounds sterling
by cheque/bankers draft on the day of sale.

Card facilities are available (2% surcharge on credit cards)

BIO SECURITY RULES

HARRISON & HETHERINGTON LIMITED BORDERWAY MART CARLISLE

Notice to all Visitors and Traders

Please read and observe the following:

- Excessive dirty vehicles will not be allowed entry, therefore ensure vehicle is clean before arrival.
- All vehicles transporting livestock will be subject to a documentation check before entry to market site.
- All visitors and traders must ensure they wear clean clothing and footwear before entering market site.
- All visitors and traders using car park areas please use main entrance.
- All persons delivering livestock to mart must park on the hardcore area at the back of the site and then proceed along the designated route to the biosecurity control next to the supervisors office.
- Hauliers and farmers delivering livestock must disinfect their boots before and after loading or unloading.
- Livestock purchased or unsold will not be allowed to move unless an authorised "pass slip" has been issued by the main office.
- No livestock will be allowed to remain on the premises after a sale.
- Only staff, livestock hauliers, owners or their agents are permitted to load or unload livestock.
- Wash hands thoroughly when leaving livestock pennage areas.
- Please observe our staff's instructions at all times.

**Our on site Biosecurity Officer Stuart Graham
will only be too pleased to give you assistance.**

Foreword

Introduction

The Isle of Bute has a rich agricultural history with deep rooted family traditions with families farming the same farms for many years. However the McAlister family must be one of the longest serving custodians of this fruitful corner of God's creation with records showing them as land holders as far back as 1506. They farmed at Mid Ascog and were also at Meikle Kilmory before moving to Bruchag Farm in 1944.

Records show the McAlister family have winning National Ayrshire Shows for the past three centuries a special achievement and something I personally would like to applaud. They first won the Supreme Champion title at the Royal Highland Show back in 1898 it would however take many a page if we were to mention all past achievements but it worth noting just a few. In 1949 the speckled Black Pansy cow travelled from the Isle of Bute with the then Ian McAlister, 350 miles to win Supreme Champion at the Royal Agriculture Show then held in Shrewsbury. Another successful show cow was Moss Ross 10th winning Ayr Show four years in a row from 1934-1937 and was Reserve Champion at the Royal Highland twice, a number of members of the Moss Rose cow family sell in the sale. Also Meikle Kilmory Rosary won the Highland Show a number of times

Recently the hot young cow to come from this famous herd is Bruchag Talent Evelyn who won the Super Heifer title at Agriscot in 2015 and went on to win again in 2016 as a Junior Cow in milk. Evelyn won the All Britain title as well in both 2015 and 2016! This amazing young cow has two sisters selling in the sale lot 175 & lot 211!

That's a little bit of history but far more important is the future and I believe that the animals selling in this sale can shape the future of modern Ayrshire breed. Cows that give large volumes of high quality milk as efficiently as possible from every blade of grass they graze; is something all milk producers strive for. Along with their highly valued production traits is their excellent confirmation, although not classified many cows have the potential to be high scoring Excellent and Very Good cows. Throughout all the age groups are individuals that can be successful in the show ring!

Herd Profile

This complete dispersal sale has a total of **128** pedigree Ayrshire selling, comprising 67 cows and heifers in milk or dry. There are **20** heifers in milk, **15** cows in their second, **14** cows in their third, **9** fourth calvers andb having had five or more calves. **24 are freshly calved since January 2016** with **12** freshly calved in April. There are **26 summer calvers** in this sale with 15 due in June, 2 due in July, 4 due in August and 5 due in September. As an addition to the 26 summer calving cows there are 14 in-calf heifers due shortly as well. The young stock comprise of 12 strong bulling heifers and 35 heifer calves from twelve months and younger.

Production and Management

The herd is currently averaging **6800kg 4.04% butterfat 3.23% protein** on twice a day milking with an average cell count of 139 from milk sold. The herd had been officially milk recorded up until 2016 but was stopped due to the downturn during this period. The herd is grazed from May until October and the winter ration is grass silage with cake fed at milking. Dry cows are dried of using Ceparvin and Orbeseal. The milking herd and young stock are cubical housed.

Genetics

As mentioned in the introduction this fine herd has a long and illustrious history within Pedigree Ayrshire circles with many of the cow families in this catalogue tracing back to cattle that have won shows in the last three centuries. The top cow families are the **Marjorie, Evelyn, Melody, Julia, Madge, Caroline, Moss Rose and Bloomer**. The mature milking cows are sired by **Haresfoot Elegant, West Mossgiel Class Talent, Ardmore Crown Napier, Bankend Bomber, Stamford Triple Threat and Bankend Sailor**. The milking heifers are crackers and are sired by **West Spittal Regiment Red, Bruchag Memorial, Haresfoot Simply Perfek, Palmyra Tri-Star Burdette and Holmland Saturn Red**.

The two current herd sires display wonderful modern Ayrshire traits. **Bruchag Memorial** sires some of the milking heifers and a number of the youngstock. He is a Hunnington Mandella son from Bruchag Madge 3 a cow that gave over 60 ton of milk in her lifetime with lactations over 9000kgs at 4.5% butterfat 3.5% protein. This powerful framed cow by Sand Ranger was Champion at Rothesay Show in 2010.

The other is **Bruchag Starman** sire of a lot of the younger heifers and has been used extensively as a service sire on the milking cows. He is a son of Hunnington Mandella from the two time Grand Champion Bruchag JR Marjorie a special cow with an incredible will to milk. The Starman daughters really impress.

Herd Health

The herd is officially BVD tested clear and TB free. The Isle of Bute has a long history of having an excellent health status in its cattle herds.

Young-Stock

There are a number of special heifers selling in this select group and is impossible to mention them all but a few deserve highlighting. Lot 229 Bruchag McCoy Marjorie a daughter of Rosehill Real McCoy from the successful show cow JR Marjorie. This heifer is sister to the current herd sire Bruchag Starman and displays enormous potential.

Lot 185a Bruchag Starman Jewel Queen is a November born daughter of Bruchag Talent Jewel Queen the cow that stood second to Bruchag Talent Evelyn in the 2015 heifer class at Rothesay show and now looks like a big time winner. This calf is built perfect and flirts with perfection.

Lot 170a Bruchag Starman Miss Ella is a November born daughter of a herd favourite by Ardmore Crown Napier. The dam if this ultra stylish calf will make a high scoring Excellent cow when classified and has the cut to be a player at the National Calf Show.

Glyn Lucas

Auctioneer



MEIKLE KILMORY SNOW QUEEN
– SUPREME CHAMPION ROYAL
HIGHLAND GLASGOW 1926

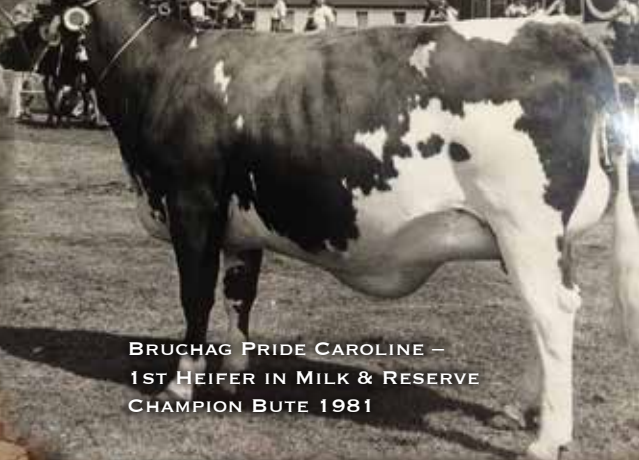

BRUCHAG PRIDE CAROLINE –
1ST HEIFER IN MILK & RESERVE
CHAMPION BUTE 1981



MEIKLE KILMORY MOSS ROSE 10TH –
GRAND CHAMPION AYR SHOW 1934-1937
RES. CHAMPION ROYAL HIGHLAND
1936 & 1937

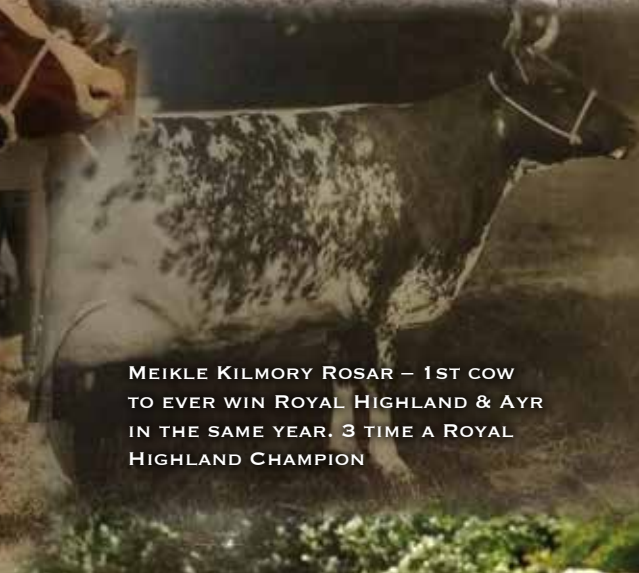

MEIKLE KILMORY ROSAR – 1ST COW
TO EVER WIN ROYAL HIGHLAND & AYR
IN THE SAME YEAR. 3 TIME A ROYAL
HIGHLAND CHAMPION

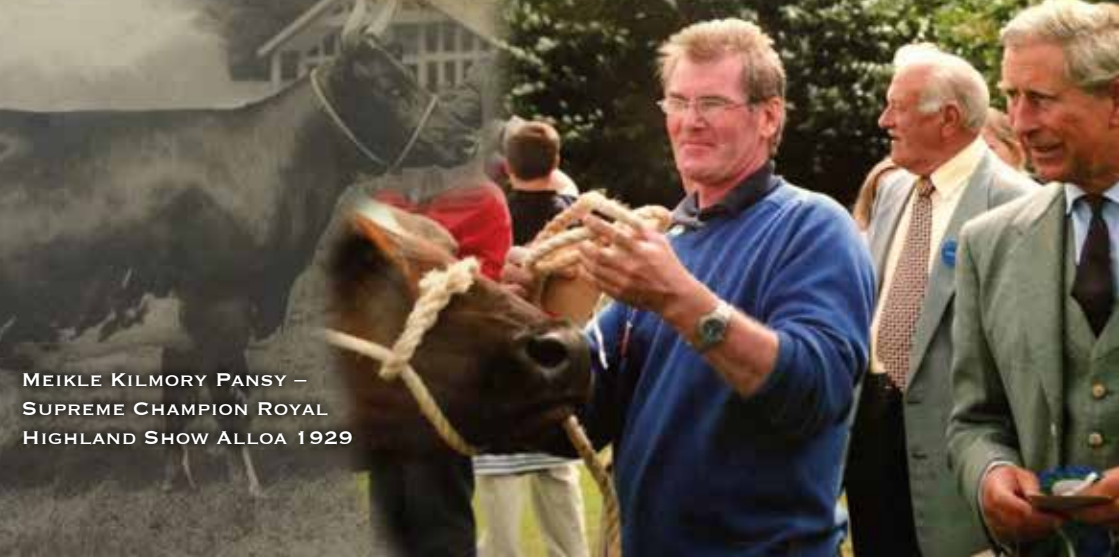

MEIKLE KILMORY PANSY –
SUPREME CHAMPION ROYAL
HIGHLAND SHOW ALLOA 1929

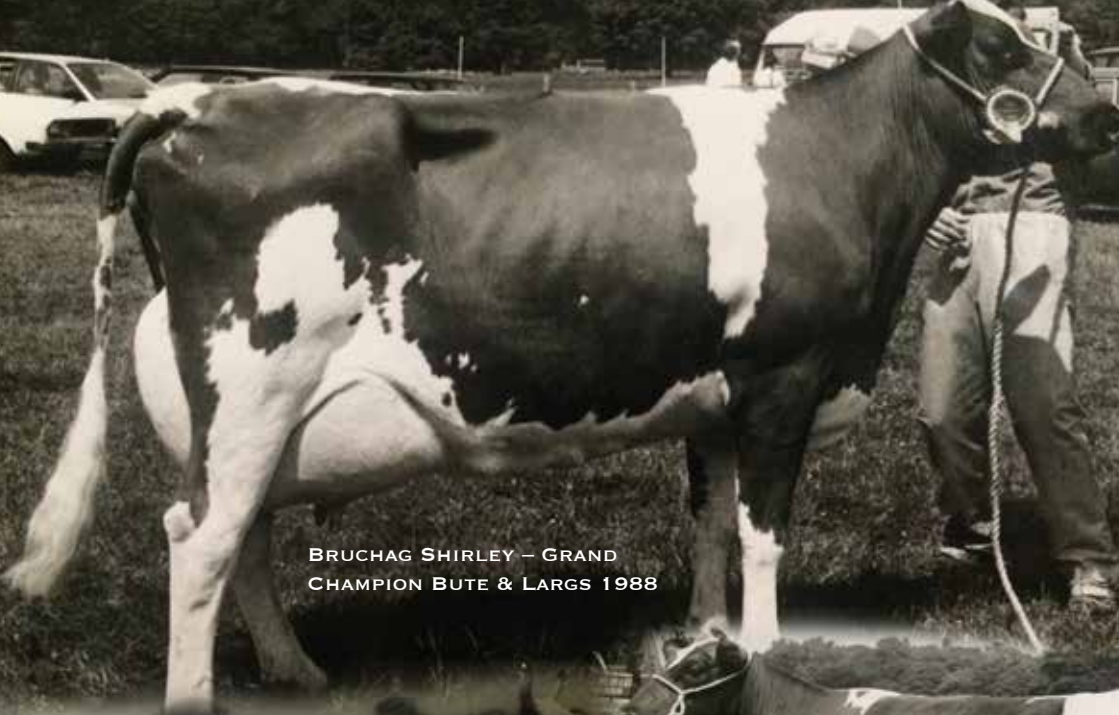

**BRUCHAG SHIRLEY – GRAND
CHAMPION BUTE & LARGS 1988**



**MEIKLE KILMORY MAUD 8TH –
GRAND CHAMPION GLASGOW
SUMMER SHOW & EAST KILBRIDE 1947**

**BRUCHAG CAROLINE –
GRAND CHAMPION BUTE & LARGS
SHOW 1992**



**BRUCHAG WIZARD CAROLINE –
GRAND CHAMPION BUTE & LARGS
SHOW 1989**

**MEIKLE KILMORY ROSIE –
1ST HEIFER IN MILK & GRAND
CHAMPION BUTE 1947**

COWS & HEIFERS IN MILK

LOTS 151 - 215

LOT *Dam of lot 195*

50%AYR

151 BRUCHAG BM MARJORIE 1405013003

UK581306700625, PLI -£65, Born 09.11.05

Sire: BAILEYS RL MATRIX RED

dam Bruchag A G Marjorie 20 0301462152 **H375**.....by Cuthill Towers Autumn Gold
g.d. Bruchag Marjorie 3 0301425893.....by Clair Gre Vagabond
3.d. Bruchag Marjorie 2 0300416967 **H2**.....by Pant Wizard

LC 06.01.17

Served by BRUCHAG STARMAN. PD+ 6-7 weeks in calf (20.04.17)

BRUCHAG BM MARJORIE

• Maternal sister to dam of Bruchag JR Marjorie (lot 152A)

Bruchag A G Marjorie 20 H375

| | | | | | | | | | | | |
|---|-------|------|------|------|-----|---|-------|------|------|------|-----|
| 1 | 03/01 | 4843 | 4.62 | 3.35 | 305 | 2 | 04/02 | 4676 | 4.05 | 3.32 | 305 |
| 3 | 05/05 | 5240 | 4.45 | 3.42 | 275 | 4 | 06/05 | 6387 | 4.16 | 3.27 | 286 |
| 5 | 07/07 | 5649 | 4.20 | 3.27 | 289 | 6 | 08/09 | 5545 | 4.08 | 3.26 | 280 |
| 7 | 09/10 | 4828 | 3.70 | 3.32 | 248 | | | | | | |

Bruchag Marjorie 3

| | | | | | | | | | | | |
|---|-------|------|------|------|-----|---|-------|------|------|------|-----|
| 1 | 02/10 | 6228 | 3.08 | 3.18 | 305 | 2 | 04/00 | 6815 | 3.81 | 3.06 | 305 |
| 3 | 05/03 | 6208 | 3.63 | 2.99 | 305 | | | | | | |

Bruchag Marjorie 2 H2

| | | | | | | | | | | | |
|---|-------|------|------|------|-----|---|-------|------|------|------|-----|
| 1 | 02/09 | 5182 | 3.23 | 2.89 | 305 | 2 | 03/10 | 6981 | 3.12 | 2.93 | 305 |
| 3 | 05/03 | 7298 | 3.81 | 3.51 | 305 | 4 | 06/11 | 8655 | 3.51 | 3.22 | 305 |

LOT

37.5% AYR

151a BRUCHAG MISS ELLA 1405012977

UK581306100794, PLI +£52, Born 04.05.07

Sire: MIKA INDIAN RENEGADE

dam Knowe Miss Ella 41 0303042867 **EX90**.....by Muir Superior
g.d. Knowe Miss Ella 37 0300413022 **VG86 LP60**.....by Granbyenne Royal Command
3.d. Knowe Miss Ella 27 0300367915.....by Meikle Lought Prince Consort

Due June to BRUCHAG STARMAN

Knowe Miss Ella 41 EX90 2gensVG/EX

| | | | | | | | | | | | |
|---|-------|------|------|------|-----|---|-------|------|------|------|-----|
| 1 | 03/08 | 7919 | 4.40 | 3.48 | 301 | 2 | 04/07 | 7319 | 4.01 | 3.44 | 287 |
| 3 | 05/07 | 8139 | 4.29 | 3.42 | 305 | 4 | 06/09 | 7768 | 4.24 | 3.50 | 305 |
| 5 | 08/00 | 6234 | 4.49 | 3.50 | 305 | 6 | 09/02 | 5399 | 4.39 | 3.55 | 291 |

Knowe Miss Ella 37 VG86 LP60

| | | | | | | | | | | | |
|---|-------|------|------|------|-----|---|-------|------|------|------|-----|
| 1 | 02/05 | 6006 | 4.42 | 3.75 | 305 | 2 | 03/06 | 6228 | 4.49 | 4.12 | 305 |
| 3 | 04/06 | 6416 | 4.40 | 4.01 | 305 | 4 | 05/09 | 7285 | 4.56 | 3.72 | 305 |
| 5 | 06/11 | 6843 | 4.16 | 3.83 | 305 | 6 | 08/00 | 8064 | 3.77 | 3.56 | 305 |
| 7 | 09/02 | 7783 | 3.82 | 3.67 | 305 | 8 | 10/05 | 7311 | 4.18 | 3.79 | 305 |

Knowe Miss Ella 27

| | | | | | | | | | | | |
|---|-------|------|------|------|-----|---|-------|------|------|------|-----|
| 1 | 03/03 | 4490 | 4.14 | 3.61 | 305 | 2 | 04/04 | 4983 | 4.42 | 3.39 | 282 |
| 3 | 05/04 | 5444 | 4.37 | 3.60 | 305 | | | | | | |

LOT

87.5%AYR

152 BRUCHAG BS MELODY 0301520738

UK581306600820, PLI -£56, Born 16.07.07

Sire: BANKEND SAILOR**dam** Bruchag Nimrod Melody 0301434380 **EX93-3E LP60**by Pant Nimrod**g.d.** Bruchag Melody 2 0300A72977 H2by Pant Wizard**3.d.** Bruchag Melody 0300B34545by Humeston Wise Knight**LC 30.06.16****Due 01.08.17 to BRUCHAG STARMAN****BRUCHAG BS MELODY**

- No milk records

Bruchag Nimrod Melody EX93-3E LP60

| | | | | | | | | | | | |
|---|-------|------|------|------|-----|---|-------|------|------|------|-----|
| 1 | 02/09 | 5017 | 3.67 | 3.42 | 305 | 2 | 03/09 | 6119 | 3.40 | 3.23 | 305 |
| 3 | 05/01 | 7406 | 3.82 | 3.27 | 289 | 4 | 06/00 | 8037 | 3.82 | 3.27 | 305 |
| 5 | 07/03 | 8181 | 3.65 | 3.35 | 305 | 6 | 09/04 | 7391 | 3.92 | 3.34 | 305 |
| 7 | 11/01 | 8094 | 3.89 | 3.32 | 305 | 8 | 12/09 | 6651 | 3.92 | 3.35 | 305 |
| 9 | 14/09 | 6423 | 3.65 | 3.37 | 305 | | | | | | |

- 1st Senior Cow & Reserve Grand Champion AgriScot 1998
- Bred from the line of the famous Bargower Silver Bells

Bruchag Melody 2 H2

| | | | | | | | | | | | |
|---|-------|------|------|------|-----|---|-------|------|------|------|-----|
| 1 | 02/09 | 4795 | 3.67 | 3.38 | 285 | 2 | 03/08 | 5758 | 3.35 | 3.07 | 305 |
| 3 | 05/01 | 6091 | 3.63 | 3.33 | 305 | 4 | 06/08 | 6712 | 3.30 | 2.98 | 305 |
| 5 | 07/10 | 6093 | 3.12 | 3.07 | 243 | | | | | | |

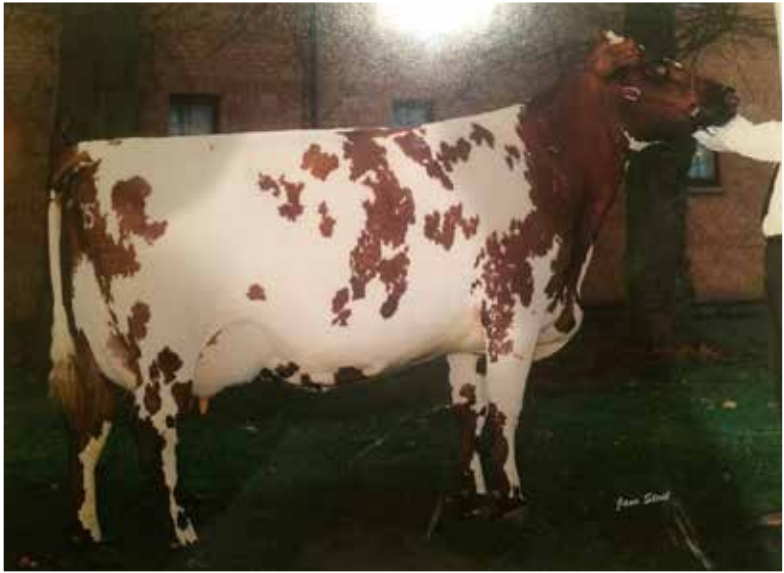
**Bruchag Nimrod Melody EX93 3E**

dam of lot 152

LOT **Dam of Lot 229a**

37.5% AYR

152a BRUCHAG JR MARJORIE 1405007398

UK581306400825, PLI +£76, Born 20.07.07

Sire: JA-BOB JORDAN RED

dam Bruchag RI Marjorie 0304097502 **H284** by Bruchag Royal Legend
g.d. Bruchag A G Marjorie 20 0301462152 **H375** by Cuthill Towers Autumn Gold
3.d. Bruchag Marjorie 3 0301425893 by Clair Gre Vagabond

LC 12.07.16**AI'd to WEST MOSSGIEL REALITY then ran with BRUCHAG STARMAN, Due August****BRUCHAG JR MARJORIE**

| | | | | | | | | | | | |
|---|-------|------|------|------|-----|---|-------|------|------|------|-----|
| 1 | 02/10 | 6284 | 3.43 | 3.20 | 286 | 2 | 03/10 | 7570 | 3.55 | 3.11 | 305 |
| 3 | 05/02 | 8303 | 3.63 | 2.94 | 305 | 4 | 06/07 | 9545 | 3.62 | 3.06 | 305 |
| 5 | 07/07 | 7482 | 3.50 | 3.19 | 305 | 6 | 09/00 | 3631 | 3.42 | 2.73 | 177 |

- Grand Champion Rothesay Show 2013
- Interbreed Champion Rothesay Show 2011
- Interbreed Champion Heifer in Milk Ayr Show 2010
- Dam of Lot 229a
- Dam of Bruchag Starman Herd Sire @ Bruchag

Bruchag RI Marjorie H284

| | | | | | | | | | | | |
|---|-------|------|------|------|-----|----|-------|------|------|------|-----|
| 1 | 03/02 | 7221 | 3.96 | 3.28 | 305 | 2 | 04/02 | 6557 | 4.12 | 3.24 | 298 |
| 3 | 05/03 | 5521 | 3.91 | 3.23 | 281 | 4 | 06/02 | 5793 | 3.98 | 3.31 | 283 |
| 5 | 07/04 | 5843 | 3.87 | 3.05 | 299 | 6 | 08/04 | 4911 | 3.59 | 3.15 | 294 |
| 7 | 09/05 | 6322 | 3.76 | 2.95 | 305 | 8 | 10/08 | 6176 | 3.65 | 3.01 | 261 |
| 9 | 11/09 | 6392 | 3.87 | 3.00 | 305 | 10 | 13/00 | 4533 | 3.62 | 2.90 | 179 |

Bruchag A G Marjorie 20 H375

| | | | | | | | | | | | |
|---|-------|------|------|------|-----|---|-------|------|------|------|-----|
| 1 | 03/01 | 4843 | 4.62 | 3.35 | 305 | 2 | 04/02 | 4676 | 4.05 | 3.32 | 305 |
| 3 | 05/05 | 5240 | 4.45 | 3.42 | 275 | 4 | 06/05 | 6387 | 4.16 | 3.27 | 286 |
| 5 | 07/07 | 5649 | 4.20 | 3.27 | 289 | 6 | 08/09 | 5545 | 4.08 | 3.26 | 280 |
| 7 | 09/10 | 4828 | 3.70 | 3.32 | 248 | | | | | | |

Bruchag Marjorie 3

| | | | | | | | | | | | |
|---|-------|------|------|------|-----|---|-------|------|------|------|-----|
| 1 | 02/10 | 6228 | 3.08 | 3.18 | 305 | 2 | 04/00 | 6815 | 3.81 | 3.06 | 305 |
| 3 | 05/03 | 6208 | 3.63 | 2.99 | 305 | | | | | | |

**Bruchag JR Marjorie**

lot 152a

LOT **Dam of lot 180 & Maternal sister to lots 156, 160 & 203**

62.5%AYR

153 BRUCHAG MADGE 4 0304134618

UK581306500819, PLI +£23, Born 15.08.07

Sire: BANKEND SAILOR

dam Bruchag Madge 3 1405007399 **LP60** by Morwick Sand Ranger Red Hol

g.d. Bruchag Madge 2 0301459526 **VG86** by Bonnie Brae Heligo

3.d. Stevenson'S Madge 24 0301434441 by Stevenson'S Blockbuster

LC 13.12.16

Served by BRUCHAG STARMAN. PD+, 9 weeks incalf (20.04.17)

BRUCHAG MADGE 4

Bruchag Madge 3 LP60

| | | | | | | | | | | | |
|---|-------|------|------|------|-----|---|-------|------|------|------|-----|
| 1 | 02/07 | 5822 | 4.38 | 3.49 | 305 | 2 | 04/00 | 7719 | 3.64 | 3.44 | 305 |
| 3 | 05/02 | 8769 | 4.06 | 3.27 | 305 | 4 | 06/03 | 9110 | 4.25 | 3.50 | 305 |
| 5 | 07/07 | 7465 | 4.56 | 3.38 | 300 | 6 | 08/07 | 8707 | 4.50 | 3.26 | 305 |
| 7 | 10/04 | 9145 | 3.87 | 3.26 | 305 | 8 | 11/11 | 1487 | 3.64 | 2.51 | 52 |

• Grand Champion Rothesay Show 2010

• Dam to Bruchag Memorial - Herd Sire @ Bruchag

Bruchag Madge 2 VG86

| | | | | | | | | | | | |
|---|-------|------|------|------|-----|---|-------|------|------|------|-----|
| 1 | 02/08 | 5479 | 4.57 | 3.42 | 305 | 2 | 03/10 | 5748 | 4.22 | 3.38 | 291 |
| 3 | 05/00 | 6854 | 3.79 | 3.22 | 305 | 4 | 06/01 | 6526 | 4.11 | 3.34 | 305 |
| 5 | 07/03 | 7871 | 4.12 | 3.27 | 277 | 6 | 08/03 | 6944 | 4.37 | 3.09 | 298 |
| 7 | 09/10 | 6321 | 3.78 | 3.34 | 305 | | | | | | |

Stevenson'S Madge 24

| | | | | | | | | | | | |
|---|-------|------|------|------|-----|---|-------|------|------|------|-----|
| 1 | 03/00 | 5499 | 4.19 | 3.52 | 305 | 2 | 04/06 | 6525 | 4.49 | 3.59 | 305 |
| 3 | 05/10 | 6757 | 4.34 | 3.43 | 303 | 4 | 06/10 | 7598 | 4.41 | 3.42 | 305 |
| 5 | 08/03 | 6316 | 4.28 | 3.36 | 296 | | | | | | |



Bruchag Madge 3

dam of lot 153

LOT **Dam of lots 197 & 217 & 154A**

75% AYR

154 BRUCHAG WHITE JULIA 0304134639

UK581306600932, PLI-£110, Born 05.06.08

Sire: STAMFORD TRIPLE THREAT

dam Bruchag Mk Julia 1405012975 by Markwell Kite

g.d. Bruchag PbtI Julia 1405012965 by Plum-Bottom Tridents Lot

3.d. Bruchag Titanic Julia 0301443747 by Pant Titanic

Due 28.06.17 to BRUCHAG STARMAN

BRUCHAG WHITE JULIA

- Reserve Grand Champion Ayrshire Rothesay Show 2015 & 2016
- "James' Favourite"

Bruchag Titanic Julia

| | | | | | | | | | | | |
|---|-------|------|------|------|-----|---|-------|------|------|------|-----|
| 1 | 02/09 | 6000 | 4.58 | 3.25 | 305 | 2 | 03/11 | 6220 | 4.23 | 3.37 | 305 |
| 3 | 04/11 | 6583 | 4.47 | 3.31 | 305 | 4 | 06/00 | 6918 | 4.40 | 3.39 | 305 |
| 5 | 07/02 | 5135 | 4.94 | 3.29 | 195 | | | | | | |

LOT **Her Heifer Calf**

75% AYR

154A BRUCHAG ST JULIA 0304134642

UK581306601898, PLI +£85, Born 01.07.16

Sire: SANDYFORD TRICLO



Bruchag White Julia

lot 154

LOT

100% AYR

155 BRUCHAG CN SHEBA 0301520744

UK581306400979, PLI+£155, Born 30.09.08

Sire: ARDMORE CROWN NAPIER**dam** Bruchag Kt Sheba 0301520743.....by Ardrossan Ev Kates Trident**g.d.** Bankend Bathseba 0304092858 **VG88**by Bankend Red Alert**3.d.** Blackaddar Bathsheba 7010003423 **VG88**by Woodland View Teddy**Served by BRUCHAG STARMAN. PD+ 4½ Months (20.04.17)****BRUCHAG CN SHEBA**

- Summer Calving Cow
- Special Ayrshire Cow!!

Bankend Bathseba VG88

| | | | | | | | | | | | |
|---|-------|------|------|------|-----|---|-------|------|------|------|-----|
| 1 | 02/06 | 7387 | 4.14 | 3.36 | 305 | 2 | 03/07 | 8309 | 4.24 | 3.42 | 305 |
| 3 | 04/07 | 8412 | 4.23 | 3.33 | 305 | 4 | 05/09 | 9355 | 4.28 | 3.41 | 305 |

Blackaddar Bathsheba VG88

| | | | | | | | | | | | |
|---|-------|------|------|------|-----|---|-------|-------|------|------|-----|
| 1 | 02/05 | 6278 | 4.11 | 3.43 | 305 | 2 | 04/00 | 10400 | 4.67 | 3.46 | 305 |
| 3 | 05/07 | 7741 | 4.73 | 3.40 | 295 | 4 | 06/11 | 9436 | 5.34 | 3.32 | 305 |
| 5 | 08/00 | 3105 | 4.73 | 3.32 | 97 | | | | | | |

LOT **Maternal sister to lots 153, 160 & 203**

50% AYR

156 BRUCHAG BB MADGE 1405013014

UK581306300999, PLI +£36, Born 06.12.08

Sire: BANKEND BROWN BOMBER**dam** Bruchag Madge 3 1405007399 **LP60**by Morwick Sand Ranger Red Hol**g.d.** Bruchag Madge 2 0301459526 **VG86**by Bonnie Brae Heligo**3.d.** Stevenson'S Madge 24 0301434441by Stevenson'S Blockbuster**LC 07.04.17****BRUCHAG BB MADGE**

- No milk records

Bruchag Madge 3 LP60

| | | | | | | | | | | | |
|---|-------|------|------|------|-----|---|-------|------|------|------|-----|
| 1 | 02/07 | 5822 | 4.38 | 3.49 | 305 | 2 | 04/00 | 7719 | 3.64 | 3.44 | 305 |
| 3 | 05/02 | 8769 | 4.06 | 3.27 | 305 | 4 | 06/03 | 9110 | 4.25 | 3.50 | 305 |
| 5 | 07/07 | 7465 | 4.56 | 3.38 | 300 | 6 | 08/07 | 8707 | 4.50 | 3.26 | 305 |
| 7 | 10/04 | 9145 | 3.87 | 3.26 | 305 | | | | | | |

- Grand Champion Ayrshire Rothesay Show 2010
- Dam to **Bruchag Memorial** - Herd sire @ Bruchag

Bruchag Madge 2 VG86

| | | | | | | | | | | | |
|---|-------|------|------|------|-----|---|-------|------|------|------|-----|
| 1 | 02/08 | 5479 | 4.57 | 3.42 | 305 | 2 | 03/10 | 5748 | 4.22 | 3.38 | 291 |
| 3 | 05/00 | 6854 | 3.79 | 3.22 | 305 | 4 | 06/01 | 6526 | 4.11 | 3.34 | 305 |
| 5 | 07/03 | 7871 | 4.12 | 3.27 | 277 | 6 | 08/03 | 6944 | 4.37 | 3.09 | 298 |
| 7 | 09/10 | 6321 | 3.78 | 3.34 | 305 | | | | | | |

Stevenson'S Madge 24

| | | | | | | | | | | | |
|---|-------|------|------|------|-----|---|-------|------|------|------|-----|
| 1 | 03/00 | 5499 | 4.19 | 3.52 | 305 | 2 | 04/06 | 6525 | 4.49 | 3.59 | 305 |
| 3 | 05/10 | 6757 | 4.34 | 3.43 | 303 | 4 | 06/10 | 7598 | 4.41 | 3.42 | 305 |
| 5 | 08/03 | 6316 | 4.28 | 3.36 | 296 | | | | | | |

LOT **Dam of lot 196 & 215, maternal sister to lot 182**

62.5% AYR

157 BRUCHAG BB CAROLINE 2 0304134637

UK581306101004, PLI -£34, Born 19.12.08

Sire: BANKEND BROWN BOMBER

dam Bruchag Blackthorn Caroline 0304107900..... by Rosehill Blackthorn

g.d. Bruchag Renegade Caroline 0304107896..... by Mika Indian Renegade PI

3.d. Bruchag Jade Caroline 0301458736 **VG87** by Sunnymead Jade'S Senior

Served by BRUCHAG STARMAN PD+, 9 weeks in calf (20.04.17)

BRUCHAG BB CAROLINE 2

- Dam of Bruchag PolerCaroline (lot 196) - Herd Favourite

Bruchag Blackthorn Caroline

| | | | | | | | | | | | |
|---|-------|------|------|------|-----|---|-------|------|------|------|-----|
| 1 | 02/11 | 6108 | 4.09 | 3.32 | 305 | 2 | 04/00 | 6797 | 3.51 | 3.38 | 305 |
| 3 | 05/04 | 5510 | 3.68 | 3.32 | 305 | 4 | 06/05 | 4248 | 3.45 | 3.22 | 207 |

Bruchag Renegade Caroline 0304107896

| | | | | | | | | | | | |
|---|-------|------|------|------|-----|---|-------|------|------|------|-----|
| 1 | 03/03 | 8209 | 3.82 | 3.15 | 305 | 2 | 04/04 | 8996 | 3.58 | 3.28 | 305 |
| 3 | 05/06 | 8293 | 3.70 | 3.13 | 305 | 4 | 06/08 | 8878 | 3.83 | 3.21 | 305 |
| 5 | 07/08 | 8988 | 3.22 | 3.21 | 305 | 6 | 09/00 | 8240 | 3.77 | 3.15 | 305 |
| 7 | 10/02 | 1274 | 4.48 | 3.40 | 35 | | | | | | |

- Dam of lot 162

Bruchag Jade Caroline VG87

| | | | | | | | | | | | |
|---|-------|------|------|------|-----|---|-------|------|------|------|-----|
| 1 | 02/08 | 4360 | 4.22 | 3.44 | 295 | 2 | 03/09 | 6054 | 4.36 | 3.44 | 305 |
| 3 | 04/10 | 6287 | 3.86 | 3.33 | 305 | 4 | 06/02 | 7790 | 3.77 | 3.31 | 305 |
| 5 | 07/06 | 7566 | 3.79 | 3.19 | 305 | 6 | 08/10 | 7750 | 4.25 | 3.16 | 305 |

LOT *Dam of lot 183, 201, 213 & 239*

68.75% AYR

158 BRUCHAG ACN MISTY 0304134612

UK581306701045, PLI+£155, Born 11.05.09

Sire: ARDMORE CROWN NAPIER**dam** Bruchag Hr Misty 0304098277 **H188**by Horizon Ranger Red Hol**g.d.** Bruchag Misty 2 0304098276 **H378**by Meikle Laught Autumn Mist**3.d.** Bruchag Misty 0303042403 **H280**.....by S F L Jub S Legend Red Hol**LC 13.07.16****Due June to BRUCHAG STARMAN****BRUCHAG ACN MISTY**

• No milk records

Bruchag Hr Misty H188

| | | | | | | | | | | | |
|---|-------|------|------|------|-----|---|-------|------|------|------|-----|
| 1 | 02/08 | 8323 | 3.84 | 3.09 | 305 | 2 | 03/11 | 7975 | 4.26 | 3.04 | 270 |
| 3 | 04/11 | 8717 | 4.09 | 3.01 | 305 | 4 | 06/01 | 7594 | 3.78 | 2.93 | 305 |
| 5 | 07/06 | 7307 | 3.72 | 2.85 | 259 | 6 | 08/05 | 7138 | 3.83 | 2.94 | 303 |
| 7 | 09/06 | 3021 | 3.73 | 2.62 | 111 | | | | | | |

Bruchag Misty 2 H378

• No milk records

Bruchag Misty H280

| | | | | | | | | | | | |
|---|-------|------|------|------|-----|--|--|--|--|--|--|
| 1 | 02/11 | 7089 | 4.11 | 3.06 | 305 | | | | | | |
|---|-------|------|------|------|-----|--|--|--|--|--|--|

LOT

76.56% AYR

158a BRUCHAG MAGIC EVELYN 0304132189

UK581306301055, PLI +£93, Born 22.06.09

Sire: MUIR MR MAGIC**dam** Bruchag Baltimore Evelyn 0304132188 by Palmyra Pardner Baltimore**g.d.** Bruchag Ruben Evelyn 0304098805by Stbvq Rubens**3.d.** Bruchag Apollo Evelyn 0301475969 **GP80**by Attwell Apollo**LC 14.12.16****Ran with Bruchag Starman****BRUCHAG MAGIC EVELYN**

| | | | | | | | | | | | |
|---|-------|------|------|------|-----|---|-------|------|------|------|-----|
| 1 | 03/02 | 6934 | 4.03 | 3.20 | 305 | 2 | 04/04 | 7529 | 3.98 | 3.24 | 305 |
| 3 | 05/04 | 8153 | 3.80 | 3.14 | 305 | 4 | 06/06 | 8123 | 3.66 | 2.79 | 284 |
| 5 | 07/06 | 704 | 3.93 | 2.67 | 22 | | | | | | |

Bruchag Baltimore Evelyn

| | | | | | | | | | | | |
|---|-------|------|------|------|-----|---|-------|------|------|------|-----|
| 1 | 02/11 | 5388 | 4.08 | 3.30 | 305 | 2 | 04/00 | 5826 | 3.78 | 3.27 | 305 |
| 3 | 05/04 | 5549 | 4.13 | 3.38 | 305 | | | | | | |

Bruchag Ruben Evelyn

| | | | | | | | | | | | |
|---|-------|------|------|------|-----|---|-------|------|------|------|-----|
| 1 | 02/09 | 7208 | 3.73 | 3.18 | 305 | 2 | 04/00 | 7385 | 3.64 | 3.16 | 305 |
| 3 | 05/03 | 8330 | 3.34 | 2.87 | 305 | 4 | 06/04 | 8365 | 3.48 | 2.99 | 299 |
| 5 | 07/05 | 8880 | 3.28 | 2.93 | 305 | 6 | 08/07 | 8709 | 3.39 | 2.97 | 294 |
| 7 | 09/07 | 7210 | 3.49 | 2.96 | 298 | | | | | | |

Bruchag Apollo Evelyn GP80

| | | | | | | | | | | | |
|---|-------|------|------|------|-----|---|-------|------|------|------|-----|
| 1 | 02/11 | 5043 | 4.44 | 3.28 | 305 | 2 | 03/10 | 4952 | 4.55 | 3.55 | 305 |
| 3 | 04/11 | 5365 | 4.74 | 3.54 | 305 | | | | | | |

LOT **Dam of lot 220 & 241**

75% AYR

159 BRUCHAG BRAZEN JEWEL QUEEN 0304134657

UK581306101074, PLI -£79, Born 30.07.09

Sire: HARESFOOT BRAZEN

dam Bruchag Baltimore Jewel Queen 0304134599 by Palmyra Pardner Baltimore

g.d. Bruchag Kite Jewel Queen 1405012974 by Markwell Kite

3.d. Bruchag Cs Jewel Queen 0301475970 by Stamford C S Ayr Link

Freshly Calved

BRUCHAG BRAZEN JEWEL QUEEN

- No milk records

Bruchag Baltimore Jewel Queen

- No milk records

Bruchag Kite Jewel Queen

- No milk records

Bruchag Cs Jewel Queen

| | | | | | | | | | | | |
|---|-------|------|------|------|-----|---|-------|------|------|------|-----|
| 1 | 02/08 | 6417 | 4.29 | 3.59 | 305 | 2 | 03/08 | 7128 | 4.13 | 3.61 | 305 |
| 3 | 04/09 | 7784 | 4.18 | 3.49 | 305 | 4 | 05/11 | 7602 | 4.58 | 3.60 | 305 |
| 5 | 07/04 | 7971 | 4.35 | 3.58 | 305 | 6 | 08/04 | 6402 | 3.64 | 3.63 | 280 |

LOT **Maternal sister to lots 153, 156 & 203**
160 BRUCHAG GLP MADGE 0304134656
 UK581306401140, PLI +£60, Born 06.02.10

75% AYR

Sire: GREEN LANE PRODIGY

dam Bruchag Madge 3 1405007399 **LP60** by Morwick Sand Ranger Red Hol
g.d. Bruchag Madge 2 0301459526 **VG86** by Bonnie Brae Heligo
3.d. Stevenson'S Madge 24 0301434441 by Stevenson'S Blockbuster

Freshly Calved**BRUCHAG GLP MADGE**

- No milk records

Bruchag Madge 3 LP60

| | | | | | | | | | | | |
|---|-------|------|------|------|-----|---|-------|------|------|------|-----|
| 1 | 02/07 | 5822 | 4.38 | 3.49 | 305 | 2 | 04/00 | 7719 | 3.64 | 3.44 | 305 |
| 3 | 05/02 | 8769 | 4.06 | 3.27 | 305 | 4 | 06/03 | 9110 | 4.25 | 3.50 | 305 |
| 5 | 07/07 | 7465 | 4.56 | 3.38 | 300 | 6 | 08/07 | 8707 | 4.50 | 3.26 | 305 |
| 7 | 10/04 | 9145 | 3.87 | 3.26 | 305 | 8 | 11/11 | 1487 | 3.64 | 2.51 | 52 |

- Grand Champion Ayrshire Rothesay Show 2010
- Dam of Bruchag Memorial - Herd Sire @ Bruchag

Bruchag Madge 2 VG86

| | | | | | | | | | | | |
|---|-------|------|------|------|-----|---|-------|------|------|------|-----|
| 1 | 02/08 | 5479 | 4.57 | 3.42 | 305 | 2 | 03/10 | 5748 | 4.22 | 3.38 | 291 |
| 3 | 05/00 | 6854 | 3.79 | 3.22 | 305 | 4 | 06/01 | 6526 | 4.11 | 3.34 | 305 |
| 5 | 07/03 | 7871 | 4.12 | 3.27 | 277 | 6 | 08/03 | 6944 | 4.37 | 3.09 | 298 |
| 7 | 09/10 | 6321 | 3.78 | 3.34 | 305 | | | | | | |

Stevenson'S Madge 24

| | | | | | | | | | | | |
|---|-------|------|------|------|-----|---|-------|------|------|------|-----|
| 1 | 03/00 | 5499 | 4.19 | 3.52 | 305 | 2 | 04/06 | 6525 | 4.49 | 3.59 | 305 |
| 3 | 05/10 | 6757 | 4.34 | 3.43 | 303 | 4 | 06/10 | 7598 | 4.41 | 3.42 | 305 |
| 5 | 08/03 | 6316 | 4.28 | 3.36 | 296 | | | | | | |



Bruchag Madge 3
dam of lot 160

LOT *Dam of lot 243*

68.75%

161 BRUCHAG BC JEWEL QUEEN 0304134663

UK581306101207, PLI -£77, Born 14.08.10

Sire: CARNELL BRIGHT CROWN

dam Bruchag Kite Jewel Queen 1405012974 by Markwell Kite
g.d. Bruchag Cs Jewel Queen 0301475970 by Stamford C S Ayr Link
3.d. Bruchag Appolo Jewel Queen 0301458733..... by Attwell Apollo
4.d. Bruchag Jewel Queen 25 0301449101 **VG85**.....by Brocklehill Happy Spirit

LC 28.02.17**Served by BRUCHAG STARMAN****BRUCHAG BC JEWEL QUEEN**

• No milk records

Bruchag Kite Jewel Queen

• No milk records

Bruchag Cs Jewel Queen

| | | | | | | | | | | | |
|---|-------|------|------|------|-----|---|-------|------|------|------|-----|
| 1 | 02/08 | 6417 | 4.29 | 3.59 | 305 | 2 | 03/08 | 7128 | 4.13 | 3.61 | 305 |
| 3 | 04/09 | 7784 | 4.18 | 3.49 | 305 | 4 | 05/11 | 7602 | 4.58 | 3.60 | 305 |
| 5 | 07/04 | 7971 | 4.35 | 3.58 | 305 | 6 | 08/04 | 6402 | 3.64 | 3.63 | 280 |

Bruchag Appolo Jewel Queen

| | | | | | | | | | | | |
|---|-------|------|------|------|-----|---|-------|------|------|------|-----|
| 1 | 02/11 | 6904 | 4.09 | 3.35 | 305 | 2 | 04/06 | 6103 | 4.48 | 3.34 | 286 |
|---|-------|------|------|------|-----|---|-------|------|------|------|-----|

LOT *Her Heifer Calf*

65.625% AYR

161A BRUCHAG STAR JEWEL QUEEN 0304134716

UK581306201971, PLI -£15, Born 12.01.17

Sire: BRUCHAG STARMAN

LOT

75% AYR

162 BRUCHAG WINSTON CAROLINE 2 0304121428

UK581306601219, PLI -£3, Born 20.09.10

Sire: WROUGHTON LORD WINSTON

dam Bruchag Renegade Caroline 0304107896..... by Mika Indian Renegade PI
g.d. Bruchag Jade Caroline 0301458736 **VG87** by Sunnymead Jade'S Senior
3.d. Bruchag Caroline 11 0300416960 by Humeston Wise Knight

Due June to BRUCHAG STARMAN**BRUCHAG WINSTON CAROLINE 2**

| | | | | | | | | | | | |
|---|-------|------|------|------|-----|---|-------|------|------|------|-----|
| 1 | 02/10 | 5741 | 3.42 | 3.12 | 285 | 2 | 03/11 | 7445 | 3.44 | 3.01 | 305 |
| 3 | 04/10 | 7228 | 3.64 | 3.05 | 305 | | | | | | |

Bruchag Renegade Caroline

| | | | | | | | | | | | |
|---|-------|------|------|------|-----|---|-------|------|------|------|-----|
| 1 | 03/03 | 8209 | 3.82 | 3.15 | 305 | 2 | 04/04 | 8996 | 3.58 | 3.28 | 305 |
| 3 | 05/06 | 8293 | 3.70 | 3.13 | 305 | 4 | 06/08 | 8878 | 3.83 | 3.21 | 305 |
| 5 | 07/08 | 8988 | 3.22 | 3.21 | 305 | 6 | 09/00 | 8240 | 3.77 | 3.15 | 305 |
| 7 | 10/02 | 1274 | 4.48 | 3.40 | 35 | | | | | | |

Bruchag Jade Caroline VG87

| | | | | | | | | | | | |
|---|-------|------|------|------|-----|---|-------|------|------|------|-----|
| 1 | 02/08 | 4360 | 4.22 | 3.44 | 295 | 2 | 03/09 | 6054 | 4.36 | 3.44 | 305 |
| 3 | 04/10 | 6287 | 3.86 | 3.33 | 305 | 4 | 06/02 | 7790 | 3.77 | 3.31 | 305 |
| 5 | 07/06 | 7566 | 3.79 | 3.19 | 305 | 6 | 08/10 | 7750 | 4.25 | 3.16 | 305 |

Bruchag Caroline 11

| | | | | | | | | | | | |
|---|-------|------|------|------|-----|---|-------|------|------|------|-----|
| 1 | 02/04 | 3928 | 3.35 | 3.19 | 289 | 2 | 03/03 | 5635 | 3.69 | 3.40 | 305 |
| 3 | 04/04 | 8136 | 3.46 | 3.28 | 294 | 4 | 05/03 | 7915 | 3.46 | 3.28 | 305 |
| 5 | 06/06 | 7895 | 4.01 | 3.21 | 305 | 6 | 07/08 | 8155 | 3.85 | 3.18 | 305 |

LOT

62.5% AYR

163 BRUCHAG ACN MOSS ROSE 0304134649

UK581306301230, PLI+£147, Born 21.10.10

Sire: ARDMORE CROWN NAPIER

dam Bruchag Rc Moss Rose 1405012983 by Kc Roses Chatter T Red
g.d. Bruchag Moss Rose 6 1405012981 by Twemlow Major Threat
3.d. Bruchag Moss Rose 5 0303042404 **VG85** by S F L Jub S Legend Red Hol

Freshly Calved**BRUCHAG ACN MOSS ROSE**

- Powerful cow with a cracking frame
- Would grace any show ring in the UK this summer

Bruchag Moss Rose 6

| | | | | | | | | | | | |
|---|-------|------|------|------|-----|---|-------|------|------|------|-----|
| 1 | 03/00 | 6223 | 4.59 | 2.99 | 301 | 2 | 04/01 | 5951 | 4.32 | 3.08 | 305 |
| 3 | 05/02 | 5580 | 4.87 | 3.15 | 305 | 4 | 06/06 | 3062 | 4.95 | 3.00 | 185 |

Bruchag Moss Rose 5 VG85

| | | | | | | | | | | | |
|---|-------|------|------|------|-----|---|-------|------|------|------|-----|
| 1 | 02/10 | 6148 | 4.14 | 3.10 | 305 | 2 | 04/02 | 6686 | 4.45 | 3.16 | 305 |
| 3 | 05/05 | 6687 | 4.11 | 3.28 | 305 | 4 | 06/06 | 6481 | 4.31 | 3.40 | 305 |
| 5 | 07/09 | 7676 | 3.90 | 3.07 | 305 | | | | | | |

LOT **Maternal sister to lot 179 & 214**

75% AYR

164 BRUCHAG BLOOMER 2 0304134624

UK581306601247, PLI -£19, Born 31.12.10

Sire: STEVENSON'S SALTIRE**dam** Bruchag Bloomer 0304134567by Bankend Brown Bomber**g.d.** Langside Bloomer 210 0301477196 by Horseclose Chieftain**3.d.** Langside Bloomer 178 0301446054 **VG86** by Langside Duke**LC 26.10.16****Due 01.10.17 to BRUCHAG STARMAN****BRUCHAG BLOOMER 2**

• Maternal sister to:

Bruchag Bloomer 3 - Res Champion Rothesay Show 2016**Bruchag Bloomer**

• No milk records

Langside Bloomer 210

| | | | | | | | | | | | |
|---|-------|------|------|------|-----|---|-------|------|------|------|-----|
| 1 | 02/06 | 5985 | 4.45 | 3.34 | 305 | 2 | 03/09 | 5388 | 4.36 | 3.37 | 305 |
| 3 | 05/01 | 5650 | 4.40 | 3.56 | 305 | 4 | 06/01 | 4656 | 4.01 | 3.73 | 305 |
| 5 | 07/01 | 5739 | 3.95 | 3.26 | 305 | 6 | 08/03 | 6313 | 4.27 | 3.25 | 305 |
| 7 | 09/04 | 4370 | 4.01 | 3.36 | 237 | 8 | 10/03 | 1972 | 3.70 | 3.24 | 76 |

Langside Bloomer 178 VG86

| | | | | | | | | | | | |
|---|-------|------|------|------|-----|---|-------|------|------|------|-----|
| 1 | 02/11 | 4590 | 4.05 | 3.61 | 305 | 2 | 03/11 | 5241 | 3.67 | 3.46 | 268 |
| 3 | 04/11 | 4925 | 3.75 | 3.57 | 273 | 4 | 05/11 | 5422 | 3.31 | 3.53 | 275 |
| 5 | 07/00 | 4954 | 3.92 | 3.67 | 305 | | | | | | |

LOT **Her Heifer Calf (twin)**

75% AYR

164A BRUCHAG BLOOMER 5 0304134625

UK581306201943, PLI -£9, Born 26.10.16

Sire: SANDYFORD SUPREMELOT **Her Heifer Calf (twin)**

75% AYR

164B BRUCHAG BLOOMER 6 0304134626

UK581306301944, PLI -£9, Born 26.10.16

Sire: SANDYFORD SUPREME

LOT

165 NO LOT

LOT

62.3% AYR

166 BRUCHAG RENE 3 0304134662

UK581306601261, PLI -£72, Born 09.02.11

Sire: MAPLE-DELL MODEM DIEGO

dam Bruchag Rene 2 1405012986 by Noremead Supreme Red
g.d. Bruchag Rene 0303042700 by S F L Jub S Legend Red Hol
3.d. Drinton Rene 48 ET 0301448036 by Bonnie Brae Heligo

LC 06.06.16**Due June to BRUCHAG STARMAN****BRUCHAG RENE 3**

- No milk records

Bruchag Rene 2

- No milk records

Bruchag Rene

| | | | | | | | | | | | |
|---|-------|------|------|------|-----|---|-------|------|------|------|-----|
| 1 | 02/06 | 5814 | 4.09 | 3.23 | 305 | 2 | 03/07 | 5834 | 3.89 | 3.15 | 260 |
|---|-------|------|------|------|-----|---|-------|------|------|------|-----|

Drinton Rene 48 ET

| | | | | | | | | | | | |
|---|-------|------|------|------|-----|---|-------|------|------|------|-----|
| 1 | 02/05 | 5044 | 3.67 | 3.24 | 305 | 2 | 03/11 | 5626 | 3.59 | 3.11 | 257 |
| 3 | 05/01 | 5286 | 4.07 | 3.23 | 236 | 4 | 06/01 | 7738 | 4.00 | 3.10 | 305 |
| 5 | 07/03 | 6847 | 4.04 | 3.43 | 305 | 6 | 08/07 | 7452 | 3.77 | 3.18 | 270 |
| 7 | 09/06 | 7858 | 3.88 | 3.21 | 305 | | | | | | |

LOT

Dam of lot 226 & 244

25% AYR

167 BRUCHAG WHITE PEARL 6 1405012989

UK581306601282, Born 23.04.11

Sire: MAGYS LUSTRUM

dam Bruchag White Pearl 5 1405012978 by Hidden Valley Garth
g.d. Non 0300355555 by R Facet

LC 07.12.16**Due 27.10.17 to BRUCHAG STARMAN****BRUCHAG WHITE PEARL 6**

- No milk records

Bruchag White Pearl 5

- No Milk records

Non

| | | | | | | | | | | | |
|---|-------|------|------|------|-----|---|-------|------|------|------|-----|
| 1 | 02/09 | 4546 | 4.39 | 3.45 | 305 | 2 | 03/10 | 6396 | 4.15 | 3.28 | 305 |
| 3 | 04/11 | 6672 | 3.78 | 3.11 | 305 | 4 | 06/06 | 6738 | 4.48 | 3.19 | 303 |
| 5 | 07/06 | 7529 | 4.40 | 3.26 | 305 | | | | | | |

LOT *Dam of lot 230*

87.5% AYR

168 BRUCHAG WLW CAROLINE 0301520742

UK581306601275, PLI -£8, Born 16.05.11

Sire: WROUGHTON LORD WINSTON**dam** Bruchag Aa Caroline 0304134598.....by Attwell Apollo**g.d.** Bruchag Hr Caroline 0304098267by Horizon Ranger Red Hol**3.d.** Bruchag Caroline 25 0301462154 **H280**.....by Clair Gre Madges Yukon**LC 30.04.16****Due June to BRUCHAG STARMAN****BRUCHAG WLW CAROLINE**

- No Milk Records

Bruchag Aa Caroline

- No Milk Records

Bruchag Hr Caroline

| | | | | | | | | | | | |
|---|-------|------|------|------|-----|---|-------|------|------|------|-----|
| 1 | 03/02 | 7467 | 4.15 | 3.56 | 305 | 2 | 04/03 | 7306 | 4.36 | 3.39 | 305 |
| 3 | 05/06 | 7574 | 4.21 | 3.62 | 305 | | | | | | |

Bruchag Caroline 25 H280

| | | | | | | | | | | | |
|---|-------|------|------|------|-----|---|-------|------|------|------|-----|
| 1 | 02/08 | 5179 | 4.83 | 3.34 | 305 | 2 | 03/09 | 5785 | 3.69 | 3.29 | 305 |
| 3 | 05/01 | 2643 | 3.88 | 3.30 | 99 | | | | | | |

LOT *Her Heifer Calf*

84.375% AYR

168A BRUCHAG MEMORIAL CAROLINE 0304134671

UK581306401868, PLI +£29, Born 30.04.16

Sire: BRUCHAG MEMORIAL

LOT

37.5% AYR

169 BRUCHAG SHEBA 3 1405013002

UK581306401294, Born 14.06.11

Sire: POOS STADEL CLASSIC**dam** Bruchag Sheba 2 0304134596.....by Des Chamois Pat Laro**g.d.** Bruchag Sheba 1 1405012973by Ja-Bob Jordan Red**3.d.** Bruchag Sheba 0301520728by Plum-Bottom Tridents Lot**4.d.** Bankend Bathseba 0304092858 **VG88**.....by Bankend Red Alert**5.d.** Blackaddar Bathsheba 7010003423 **VG88**.....by Woodland View Teddy**LC 06.03.17**

LOT *Dam of lot 207 & 223*

68.75% AYR

170 BRUCHAG ACN MISS ELLA 0304134664

UK581306301300, PLI+£165, Born 28.06.11

Sire: ARDMORE CROWN NAPIER**dam** Bruchag Miss Ella 1405012977..... by Mika Indian Renegade PI**g.d.** Knowe Miss Ella 41 0303042867 **EX90** by Muir Superior**3.d.** Knowe Miss Ella 37 0300413022 **VG86 LP60**..... by Granbyenne Royal Command**LC 04.11.16****AI'd 28.03.17 to HILLTOWN OBLIQUE****BRUCHAG ACN MISS ELLA**

- No milk records

Bruchag Miss Ella

- No milk records

Knowe Miss Ella 41 EX90

| | | | | | | | | | | | |
|---|-------|------|------|------|-----|---|-------|------|------|------|-----|
| 1 | 03/08 | 7919 | 4.40 | 3.48 | 301 | 2 | 04/07 | 7319 | 4.01 | 3.44 | 287 |
| 3 | 05/07 | 8139 | 4.29 | 3.42 | 305 | 4 | 06/09 | 7768 | 4.24 | 3.50 | 305 |
| 5 | 08/00 | 6234 | 4.49 | 3.50 | 305 | 6 | 09/02 | 5399 | 4.39 | 3.55 | 291 |

Knowe Miss Ella 37 VG86 LP60

| | | | | | | | | | | | |
|---|-------|------|------|------|-----|---|-------|------|------|------|-----|
| 1 | 02/05 | 6006 | 4.42 | 3.75 | 305 | 2 | 03/06 | 6228 | 4.49 | 4.12 | 305 |
| 3 | 04/06 | 6416 | 4.40 | 4.01 | 305 | 4 | 05/09 | 7285 | 4.56 | 3.72 | 305 |
| 5 | 06/11 | 6843 | 4.16 | 3.83 | 305 | 6 | 08/00 | 8064 | 3.77 | 3.56 | 305 |
| 7 | 09/02 | 7783 | 3.82 | 3.67 | 305 | 8 | 10/05 | 7311 | 4.18 | 3.79 | 305 |

LOT *Her Heifer Calf*

65.625% AYR

170A BRUCHAG STARMAN MISS ELLA 0304134665

UK581306701948, PLI+£106, Born 04.11.16

Sire: BRUCHAG STARMAN**SHOW CALF**

LOT

50% AYR

171 BRUCHAG LADY BUTE 8 1405013004

UK581306401308, PLI+£174, Born 15.07.11

Sire: BIG APPLE-RED**dam** Bruchag Lady Bute 7 0301520731 by Hidden Valley Garth**g.d.** Bruchag Lady Bute 6 0304134600 by Meikle Laught Autumn Mist**3.d.** Bruchag Lady Bute 5 0303042400 **EX91 LP60**..... by S F L Jub S Legend Red Hol**LC 30.08.16****Due 30.06.17 to BRUCHAG STARMAN****BRUCHAG LADY BUTE 8**

- No milk records

Bruchag Lady Bute 7

- No milk records

Bruchag Lady Bute 6

- No milk records

Bruchag Lady Bute 5 EX91 LP60

| | | | | | | | | | | | |
|---|-------|------|------|------|-----|---|-------|------|------|------|-----|
| 1 | 02/06 | 8337 | 3.54 | 3.04 | 305 | 2 | 04/00 | 8061 | 4.26 | 3.18 | 287 |
| 3 | 05/01 | 9558 | 3.51 | 3.25 | 305 | 4 | 07/04 | 8982 | 3.90 | 3.29 | 305 |
| 5 | 08/07 | 9582 | 3.40 | 2.99 | 305 | 6 | 09/10 | 8223 | 3.73 | 2.85 | 305 |
| 7 | 11/06 | 7136 | 4.00 | 2.82 | 305 | | | | | | |

LOT

6.25% AYR

172 BRUCHAG LUSTRUM JEWEL QUEEN 1405012991

UK581306 701318, Born 18.08.11

Sire: MAGYS LUSTRUM**dam** Bruchag Chatter Jewel Queen 1405012980..... by Kc Roses Chatter T Red**g.d.** Bruchag Fp Jewel Queen 1405012979..... by Non Registered Bull**3.d.** Bruchag Moss Rose 5 0303042404 **VG85**..... by S F L Jub S Legend Red Hol**LC 29.09.16****Due 26.09.16 to BRUCHAG STARMAN****BRUCHAG LUSTRUM JEWEL QUEEN**

- No milk records

Bruchag Chatter Jewel Queen

- No milk records

Bruchag Fp Jewel Queen

- No milk records

Bruchag Moss Rose 5 VG85

| | | | | | | | | | | | |
|---|-------|------|------|------|-----|---|-------|------|------|------|-----|
| 1 | 02/10 | 6148 | 4.14 | 3.10 | 305 | 2 | 04/02 | 6686 | 4.45 | 3.16 | 305 |
| 3 | 05/05 | 6687 | 4.11 | 3.28 | 305 | 4 | 06/06 | 6481 | 4.31 | 3.40 | 305 |
| 5 | 07/09 | 7676 | 3.90 | 3.07 | 305 | | | | | | |

LOT **Her Heifer Calf (twin)**

46.87% AYR

172A BRUCHAG MANDELLA JEWEL QUEEN 1405012994

UK581306601933, PLI +£87, Born 29.09.16

Sire: HUNNINGTON MANDELLALOT **Her Heifer Calf (twin)**

46.87% AYR

172B BRUCHAG MANDELLA JEWEL QUEEN 2 1405012995

UK581306701934, PLI +£87, Born 29.09.16

Sire: HUNNINGTON MANDELLA

LOT **Dam of lot 219 & 240, Maternal sister to lot 186**

87.5% AYR

173 BRUCHAG ELEGANT CAROLINE 0301520741

UK581306201334, PLI-£126, Born 17.10.11

Sire: HARESFOOT ELEGANT

dam Bruchag Prize Caroline 2 0304107898by Stamford First Prize

g.d. Bruchag Renegade Caroline 0304107896..... by Mika Indian Renegade PI

3.d. Bruchag Jade Caroline 0301458736 **VG87**by Sunnymead Jade'S Senior

Due Oct to BRUCHAG STARMAN

BRUCHAG ELEGANT CAROLINE

• No milk records

Bruchag Prize Caroline 2

| | | | | | | | | | | | |
|---|-------|------|------|------|-----|---|-------|------|------|------|-----|
| 1 | 02/09 | 5511 | 3.60 | 3.34 | 281 | 2 | 03/09 | 6163 | 3.60 | 3.29 | 305 |
| 3 | 05/00 | 7562 | 3.36 | 3.14 | 305 | 4 | 06/01 | 7906 | 3.48 | 3.09 | 305 |

Bruchag Renegade Caroline

| | | | | | | | | | | | |
|---|-------|------|------|------|-----|---|-------|------|------|------|-----|
| 1 | 03/03 | 8209 | 3.82 | 3.15 | 305 | 2 | 04/04 | 8996 | 3.58 | 3.28 | 305 |
| 3 | 05/06 | 8293 | 3.70 | 3.13 | 305 | 4 | 06/08 | 8878 | 3.83 | 3.21 | 305 |
| 5 | 07/08 | 8988 | 3.22 | 3.21 | 305 | 6 | 09/00 | 8240 | 3.77 | 3.15 | 305 |
| 7 | 10/02 | 1274 | 4.48 | 3.40 | 35 | | | | | | |

Bruchag Jade Caroline VG87

| | | | | | | | | | | | |
|---|-------|------|------|------|-----|---|-------|------|------|------|-----|
| 1 | 02/08 | 4360 | 4.22 | 3.44 | 295 | 2 | 03/09 | 6054 | 4.36 | 3.44 | 305 |
| 3 | 04/10 | 6287 | 3.86 | 3.33 | 305 | 4 | 06/02 | 7790 | 3.77 | 3.31 | 305 |
| 5 | 07/06 | 7566 | 3.79 | 3.19 | 305 | 6 | 08/10 | 7750 | 4.25 | 3.16 | 305 |

LOT

18.75 AYR

174 BRUCHAG MAUD 53 1405013037

UK581306601338, Born 19.10.11

Sire: KC ROSES CHATTER T RED

dam Non 0300355555by R Facet

Due Aug/Sept to BRUCHAG STARMAN

BRUCHAG MAUD 53

• No milk records

Non

| | | | | | | | | | | | |
|---|-------|------|------|------|-----|---|-------|------|------|------|-----|
| 1 | 02/09 | 4546 | 4.39 | 3.45 | 305 | 2 | 03/10 | 6396 | 4.15 | 3.28 | 305 |
| 3 | 04/11 | 6672 | 3.78 | 3.11 | 305 | 4 | 06/06 | 6738 | 4.48 | 3.19 | 303 |
| 5 | 07/06 | 7529 | 4.40 | 3.26 | 305 | | | | | | |

LOT **Maternal sister to lot 211**

50% AYR

175 BRUCHAG LUSTRAM EVELYN 1405010231

UK581306701353, PLI+£180, Born 14.12.11

Sire: MAGY'S LUSTRUM

dam Bruchag Nelson Evelyn 0301516785.....by McCormick Nelson

g.d. Bruchag Trident Evelyn 0301516784.....by Ardrossan Ev Kates Trident

3.d. Bruchag Ss Evelyn 0304131703.....by Brieryside Super Star

LC 29.12.16

Served by BRUCHAG STARMAN PD+, 8 weeks (20.04.17)

BRUCHAG LUSTRAM EVELYN

| | | | | | | | | | | | |
|---|-------|------|------|------|-----|---|-------|------|------|------|-----|
| 1 | 03/02 | 6408 | 4.62 | 3.75 | 305 | 2 | 04/03 | 5621 | 4.45 | 3.70 | 286 |
|---|-------|------|------|------|-----|---|-------|------|------|------|-----|

• Maternal Sister to

• **Bruchag Talent Evelyn VG89 2yr** 7557kg 5.05% 3.73%

• All Britain Junior Cow 2016

• 1st Junior cow AgriScot 2016

• All Britain Heifer in Milk 2015

• Super Heifer Agriscot 2015

• 1st Heifer in Milk Rothesay Show 2015

Bruchag Nelson Evelyn

| | | | | | | | | | | | |
|---|-------|------|------|------|-----|---|-------|------|------|------|-----|
| 1 | 03/03 | 7655 | 3.79 | 2.94 | 305 | 2 | 04/03 | 6692 | 4.00 | 3.17 | 305 |
| 3 | 05/05 | 8444 | 3.92 | 2.96 | 305 | 4 | 06/07 | 8415 | 3.55 | 3.00 | 278 |
| 5 | 07/07 | 8084 | 3.46 | 3.24 | 301 | 6 | 08/08 | 6670 | 3.07 | 3.20 | 272 |

Bruchag Trident Evelyn

| | | | | | | | | | | | |
|---|-------|-------|------|------|-----|---|-------|------|------|------|-----|
| 1 | 02/07 | 5739 | 4.51 | 3.22 | 305 | 2 | 03/08 | 8208 | 4.27 | 3.06 | 305 |
| 3 | 04/10 | 8578 | 4.07 | 3.06 | 305 | 4 | 05/11 | 8716 | 4.00 | 3.12 | 283 |
| 5 | 06/11 | 10576 | 4.31 | 3.07 | 305 | 6 | 08/02 | 8796 | 4.30 | 3.07 | 305 |

Bruchag Ss Evelyn

| | | | | | | | | | | | |
|---|-------|------|------|------|-----|---|-------|------|------|------|-----|
| 1 | 03/01 | 5725 | 4.21 | 3.50 | 305 | 2 | 04/03 | 6090 | 4.22 | 3.42 | 305 |
| 3 | 05/04 | 5980 | 4.36 | 3.47 | 305 | 4 | 06/04 | 6474 | 3.85 | 3.21 | 305 |
| 5 | 07/05 | 6225 | 3.58 | 3.10 | 305 | | | | | | |



Bruchag Talent Evelyn VG89 2Yr

maternal sister of lot 175

LOT

81.25% AYR

176 BRUCHAG PRODIGY ELLA 0304134633

UK581306301363, PLI +£9, Born 18.12.11

Sire: GREEN LANE PRODIGY

dam Bruchag Bb Ella 0304134602by Bankend Brown Bomber
g.d. Bruchag Bs Ella 0304134601by Bankend Sailor
3.d. Knowe Miss Ella 41 0303042867 **EX90**by Muir Superior
4.d. Knowe Miss Ella 37 0300413022 **VG86 LP60**by Granbyenne Royal Command

LC 29.09.16**Due September to BRUCHAG STARMAN****BRUCHAG PRODIGY ELLA**

- No milk records

Bruchag Bb Ella

- No milk records

Bruchag Bs Ella

- No milk records

Knowe Miss Ella 41 EX90

| | | | | | | | | | | | |
|---|-------|------|------|------|-----|---|-------|------|------|------|-----|
| 1 | 03/08 | 7919 | 4.40 | 3.48 | 301 | 2 | 04/07 | 7319 | 4.01 | 3.44 | 287 |
| 3 | 05/07 | 8139 | 4.29 | 3.42 | 305 | 4 | 06/09 | 7768 | 4.24 | 3.50 | 305 |
| 5 | 08/00 | 6234 | 4.49 | 3.50 | 305 | 6 | 09/02 | 5399 | 4.39 | 3.55 | 291 |

LOT **Her Heifer Calf**

71.87% AYR

176A BRUCHAG STARMAN ELLA 0304134634

UK581306501932, PLI +£26, Born 29.09.16

Sire: BRUCHAG STARMANLOT **Dam of lot 224**

87.5% AYR

177 BRUCHAG DEBORAH 23 0301520740

UK581306301370, PLI-£159, Born 19.01.12

Sire: HARESFOOT ELEGANT

dam Bruchag Deborah 21 0304134597by McCornick Nelson
g.d. Bruchag Deborah 20 0304097499by Mika Indian Renegade PI
3.d. Bruchag Gold Deborah 0301458917 **H280**by Goldstream Rebellion

LC 12.01.17**Served by BRUCHAG STARMAN PD+, 7 weeks in calf (20.04.17)****BRUCHAG DEBORAH 23**

- Special show cow in her third lactation
- Perfect for the Summer shows

Bruchag Deborah 20

| | | | | | | | | | | | |
|---|-------|------|------|------|-----|---|-------|------|------|------|-----|
| 1 | 02/08 | 7217 | 4.10 | 3.30 | 305 | 2 | 03/11 | 8764 | 4.36 | 3.29 | 305 |
| 3 | 05/01 | 9471 | 4.40 | 3.20 | 305 | 4 | 06/02 | 8119 | 3.85 | 3.15 | 305 |
| 5 | 07/03 | 9363 | 3.56 | 2.88 | 305 | | | | | | |

Bruchag Gold Deborah H280

| | | | | | | | | | | | |
|---|-------|------|------|------|-----|---|-------|------|------|------|-----|
| 1 | 02/06 | 5874 | 3.76 | 3.16 | 305 | 2 | 03/08 | 7315 | 4.24 | 3.21 | 305 |
| 3 | 04/10 | 7172 | 4.12 | 3.20 | 268 | 4 | 05/09 | 6206 | 4.17 | 3.18 | 305 |
| 5 | 06/11 | 7454 | 3.94 | 3.12 | 305 | | | | | | |

LOT **Her Heifer Calf**

81.25% AYR

177A BRUCHAG DEBORAH 25 0304134652

UK581306101970, PLI -£56, Born 12.01.17

Sire: BRUCHAG STARMAN

LOT *Dam of lot 238*

37.5% AYR

178 BRUCHAG RR MARJORIE 1405007397

UK581306601373, PLI +£19, Born 21.01.12

Sire: SIR RIDGEDAL RUSTLER RED**dam** Bruchag RI Marjorie 0304097502 **H284** by Bruchag Royal Legend**g.d.** Bruchag A G Marjorie 20 0301462152 **H375** by Cuthill Towers Autumn Gold**3.d.** Bruchag Marjorie 3 0301425893 by Clair Gre Vagabond**Due 09.06.17 to BRUCHAG STARMAN****BRUCHAG RR MARJORIE**

| | | | | | | | | | | | |
|---|-------|------|------|------|-----|---|-------|------|------|------|-----|
| 1 | 02/06 | 5738 | 3.97 | 3.05 | 301 | 2 | 03/06 | 6150 | 4.16 | 3.07 | 305 |
| 3 | 04/06 | 2855 | 3.96 | 2.82 | 165 | | | | | | |

Bruchag RI Marjorie H284

| | | | | | | | | | | | |
|---|-------|------|------|------|-----|----|-------|------|------|------|-----|
| 1 | 03/02 | 7221 | 3.96 | 3.28 | 305 | 2 | 04/02 | 6557 | 4.12 | 3.24 | 298 |
| 3 | 05/03 | 5521 | 3.91 | 3.23 | 281 | 4 | 06/02 | 5793 | 3.98 | 3.31 | 283 |
| 5 | 07/04 | 5843 | 3.87 | 3.05 | 299 | 6 | 08/04 | 4911 | 3.59 | 3.15 | 294 |
| 7 | 09/05 | 6322 | 3.76 | 2.95 | 305 | 8 | 10/08 | 6176 | 3.65 | 3.01 | 261 |
| 9 | 11/09 | 6392 | 3.87 | 3.00 | 305 | 10 | 13/00 | 4533 | 3.62 | 2.90 | 179 |

• Maternal sister to dam of **Bruchag JR Marjorie** (Lot 152a)**Bruchag A G Marjorie 20 H375**

| | | | | | | | | | | | |
|---|-------|------|------|------|-----|---|-------|------|------|------|-----|
| 1 | 03/01 | 4843 | 4.62 | 3.35 | 305 | 2 | 04/02 | 4676 | 4.05 | 3.32 | 305 |
| 3 | 05/05 | 5240 | 4.45 | 3.42 | 275 | 4 | 06/05 | 6387 | 4.16 | 3.27 | 286 |
| 5 | 07/07 | 5649 | 4.20 | 3.27 | 289 | 6 | 08/09 | 5545 | 4.08 | 3.26 | 280 |
| 7 | 09/10 | 4828 | 3.70 | 3.32 | 248 | | | | | | |

Bruchag Marjorie 3

| | | | | | | | | | | | |
|---|-------|------|------|------|-----|---|-------|------|------|------|-----|
| 1 | 02/10 | 6228 | 3.08 | 3.18 | 305 | 2 | 04/00 | 6815 | 3.81 | 3.06 | 305 |
| 3 | 05/03 | 6208 | 3.63 | 2.99 | 305 | | | | | | |

LOT *Dam of lot 227 & maternal sister to lot 164 & 214*

37.5% AYR

179 BRUCHAG BLOOMER 3 1405012987

UK581306 101375, Born 28.01.12

Sire: POOS STADEL CLASSIC**dam** Bruchag Bloomer 0304134567 by Bankend Brown Bomber**g.d.** Langside Bloomer 210 0301477196 by Horseclose Chieftain**3.d.** Langside Bloomer 178 0301446054 **VG86** by Langside Duke**Due 01.09.17 to BRUCHAG STARMAN****BRUCHAG BLOOMER 3**

• Reserve Champion Rothesay Show 2016

Langside Bloomer 210

| | | | | | | | | | | | |
|---|-------|------|------|------|-----|---|-------|------|------|------|-----|
| 1 | 02/06 | 5985 | 4.45 | 3.34 | 305 | 2 | 03/09 | 5388 | 4.36 | 3.37 | 305 |
| 3 | 05/01 | 5650 | 4.40 | 3.56 | 305 | 4 | 06/01 | 4656 | 4.01 | 3.73 | 305 |
| 5 | 07/01 | 5739 | 3.95 | 3.26 | 305 | 6 | 08/03 | 6313 | 4.27 | 3.25 | 305 |
| 7 | 09/04 | 4370 | 4.01 | 3.36 | 237 | 8 | 10/03 | 1972 | 3.70 | 3.24 | 76 |

Langside Bloomer 178 VG86

| | | | | | | | | | | | |
|---|-------|------|------|------|-----|---|-------|------|------|------|-----|
| 1 | 02/11 | 4590 | 4.05 | 3.61 | 305 | 2 | 03/11 | 5241 | 3.67 | 3.46 | 268 |
| 3 | 04/11 | 4925 | 3.75 | 3.57 | 273 | 4 | 05/11 | 5422 | 3.31 | 3.53 | 275 |
| 5 | 07/00 | 4954 | 3.92 | 3.67 | 305 | | | | | | |

LOT *Daughter of lot 153*

81.25% AYR

180 BRUCHAG ELEGANT MADGE 0304134619

UK581306201397, PLI-£136, Born 02.05.12

Sire: HARESFOOT ELEGANT**dam** Bruchag Madge 4 0304134618by Bankend Sailor**g.d.** Bruchag Madge 3 1405007399 **LP60**by Morwick Sand Ranger Red Hol**3.d.** Bruchag Madge 2 0301459526 **VG86**by Bonnie Brae Heligo**LC 31.01.17****Ran with BRUCHAG STARMAN****BRUCHAG ELEGANT MADGE**

- No milk records

Bruchag Madge 4

- No milk records

Bruchag Madge 3 LP60

| | | | | | | | | | | | |
|---|-------|------|------|------|-----|---|-------|------|------|------|-----|
| 1 | 02/07 | 5822 | 4.38 | 3.49 | 305 | 2 | 04/00 | 7719 | 3.64 | 3.44 | 305 |
| 3 | 05/02 | 8769 | 4.06 | 3.27 | 305 | 4 | 06/03 | 9110 | 4.25 | 3.50 | 305 |
| 5 | 07/07 | 7465 | 4.56 | 3.38 | 300 | 6 | 08/07 | 8707 | 4.50 | 3.26 | 305 |
| 7 | 10/04 | 9145 | 3.87 | 3.26 | 305 | 8 | 11/11 | 1487 | 3.64 | 2.51 | 52 |

- Grand Champion Ayrshire Rothesay Show 2010
- Dam of Bruchag Memorial - Herd sire @ Bruchag

Bruchag Madge 2 VG86

| | | | | | | | | | | | |
|---|-------|------|------|------|-----|---|-------|------|------|------|-----|
| 1 | 02/08 | 5479 | 4.57 | 3.42 | 305 | 2 | 03/10 | 5748 | 4.22 | 3.38 | 291 |
| 3 | 05/00 | 6854 | 3.79 | 3.22 | 305 | 4 | 06/01 | 6526 | 4.11 | 3.34 | 305 |
| 5 | 07/03 | 7871 | 4.12 | 3.27 | 277 | 6 | 08/03 | 6944 | 4.37 | 3.09 | 298 |
| 7 | 09/10 | 6321 | 3.78 | 3.34 | 305 | | | | | | |

**Bruchag Madge 3**

g.dam of lot 180

LOT

62.5% AYR

181 BRUCHAG CT JEWEL QUEEN 0304134712

UK581306301398, PLI -£34, Born 02.05.12

Sire: CHANGUE TRYST**dam** Bruchag St Jewel Queen 0304134710.....by Stamford Triple Threat**g.d.** Bruchag Rubens Jewel Queen 2 1405013026.....by Stbvq Rubens**3.d.** Bruchag Jewel Queen 11 0301434378 **VG86 LP60**.....by Pant Nimrod**Due June to BRUCHAG STARMAN****BRUCHAG CT JEWEL QUEEN**

• No milk records

Bruchag St Jewel Queen

• No milk records

Bruchag Rubens Jewel Queen 2

• No milk records

Bruchag Jewel Queen 11 VG86 LP60

| | | | | | | | | | | | |
|---|-------|------|------|------|-----|----|-------|------|------|------|-----|
| 1 | 03/03 | 6423 | 4.01 | 3.26 | 297 | 2 | 04/02 | 6884 | 4.03 | 3.33 | 305 |
| 3 | 05/03 | 6871 | 3.76 | 3.22 | 305 | 4 | 06/02 | 6119 | 3.76 | 3.21 | 294 |
| 5 | 07/02 | 7890 | 3.93 | 3.21 | 305 | 6 | 08/02 | 7480 | 4.12 | 3.32 | 305 |
| 7 | 09/02 | 7319 | 4.03 | 3.22 | 305 | 8 | 10/04 | 6777 | 3.47 | 3.13 | 305 |
| 9 | 11/05 | 6414 | 3.63 | 3.11 | 297 | 10 | 12/05 | 6522 | 3.82 | 3.15 | 297 |

LOT

Maternal Sister to Lot 157

87.5% AYR

182 BRUCHAG HE CAROLINE 0301520735

UK581306501414, PLI-£161, Born 14.06.12

Sire: HARESFOOT ELEGANT**dam** Bruchag Blackthorn Caroline 0304107900.....by Rosehill Blackthorn**g.d.** Bruchag Renegade Caroline 0304107896.....by Mika Indian Renegade**3.d.** Bruchag Jade Caroline 0301458736 **VG87**.....by Sunnymead Jade'S Senior**LC 03.03.17****BRUCHAG HE CAROLINE**

• No milk records

Bruchag Blackthorn Caroline

| | | | | | | | | | | | |
|---|-------|------|------|------|-----|---|-------|------|------|------|-----|
| 1 | 02/11 | 6108 | 4.09 | 3.32 | 305 | 2 | 04/00 | 6797 | 3.51 | 3.38 | 305 |
| 3 | 05/04 | 5510 | 3.68 | 3.32 | 305 | 4 | 06/05 | 4248 | 3.45 | 3.22 | 207 |

Bruchag Renegade Caroline

| | | | | | | | | | | | |
|---|-------|------|------|------|-----|---|-------|------|------|------|-----|
| 1 | 03/03 | 8209 | 3.82 | 3.15 | 305 | 2 | 04/04 | 8996 | 3.58 | 3.28 | 305 |
| 3 | 05/06 | 8293 | 3.70 | 3.13 | 305 | 4 | 06/08 | 8878 | 3.83 | 3.21 | 305 |
| 5 | 07/08 | 8988 | 3.22 | 3.21 | 305 | 6 | 09/00 | 8240 | 3.77 | 3.15 | 305 |
| 7 | 10/02 | 1274 | 4.48 | 3.40 | 35 | | | | | | |

Bruchag Jade Caroline VG87

| | | | | | | | | | | | |
|---|-------|------|------|------|-----|---|-------|------|------|------|-----|
| 1 | 02/08 | 4360 | 4.22 | 3.44 | 295 | 2 | 03/09 | 6054 | 4.36 | 3.44 | 305 |
| 3 | 04/10 | 6287 | 3.86 | 3.33 | 305 | 4 | 06/02 | 7790 | 3.77 | 3.31 | 305 |
| 5 | 07/06 | 7566 | 3.79 | 3.19 | 305 | 6 | 08/10 | 7750 | 4.25 | 3.16 | 305 |

Please quote
H&H2017
for the preferred rate



CROWN HOTEL

WETHERAL



RELAX AND ENJOY

Quality Accommodation • Award Winning Cuisine
Beautiful Gardens • Perfect Location • Conference Facilities
Traditional Pub Food, Real Ales and Fine Wines
Full Leisure Club Facilities • Beauty Rooms



The Crown Hotel Leisure and Conference Centre, Wetheral, Carlisle, Cumbria CA4 8ES

Tel: 01228 561888 Email: info@crownhotelwetheral.co.uk

www.crownhotelwetheral.co.uk



 INVESTORS
IN PEOPLE

LOT **Dam of Lot 231, Daughter of Lot 158 & Maternal Sister to Lots 201, 213 & 239** 34.375% AYR

183 BRUCHAG RR MISTY 1405012988

UK581306401420, PLI+£173, Born 15.07.12

Sire: STERNDALE ROSEMAN RED

dam Bruchag Acn Misty 0304134612by Ardmore Crown Napier

g.d. Bruchag Hr Misty 0304098277 **H188**by Horizon Ranger Red Hol

3.d. Bruchag Misty 2 0304098276 **H378**by Meikle Laught Autumn Mist

LC 03.04.17

BRUCHAG RR MISTY

- No milk records

Bruchag Acn Misty

- No milk records

Bruchag Hr Misty H188

| | | | | | | | | | | | |
|---|-------|------|------|------|-----|---|-------|------|------|------|-----|
| 1 | 02/08 | 8323 | 3.84 | 3.09 | 305 | 2 | 03/11 | 7975 | 4.26 | 3.04 | 270 |
| 3 | 04/11 | 8717 | 4.09 | 3.01 | 305 | 4 | 06/01 | 7594 | 3.78 | 2.93 | 305 |
| 5 | 07/06 | 7307 | 3.72 | 2.85 | 259 | 6 | 08/05 | 7138 | 3.83 | 2.94 | 303 |

LOT **Her Heifer Calf**

183A BRUCHAG MEMORIAL MISTY 0304134788

UK581306401861, PLI+£119, Born 27.04.16

Sire: BRUCHAG MEMORIAL

LOT **Daughter of Lot 152a**

68.75% AYR

183B BRUCHAG DREAMER MARJORIE 0304127932

UK581306701444, PLI-£5, Born 12.09.12

Sire: NEXUS DREAMER

dam Bruchag Jr Marjorie 1405007398.....by Ja-Bob Jordan Red

g.d. Bruchag RI Marjorie 0304097502 **H284**by Bruchag Royal Legend

3.d. Bruchag A G Marjorie 20 0301462152 **H375**by Cuthill Towers Autumn Gold

LC 24.07.15

Due May to WEST MOSSGIELD MODERN MREALITY PD+

BRUCHAG DREAMER MARJORIE

| | | | | | |
|---|-------|------|------|------|-----|
| 1 | 02/10 | 6539 | 3.54 | 3.06 | 305 |
|---|-------|------|------|------|-----|

Bruchag Jr Marjorie

| | | | | | | | | | | | |
|---|-------|------|------|------|-----|---|-------|------|------|------|-----|
| 1 | 02/10 | 6284 | 3.43 | 3.20 | 286 | 2 | 03/10 | 7570 | 3.55 | 3.11 | 305 |
| 3 | 05/02 | 8303 | 3.63 | 2.94 | 305 | 4 | 06/07 | 9545 | 3.62 | 3.06 | 305 |
| 5 | 07/07 | 7482 | 3.50 | 3.19 | 305 | 6 | 09/00 | 3631 | 3.42 | 2.73 | 177 |

- Grand Champion Rothesay Show 2013
- Interbreed Champion Rothesay Show 2011
- Interbreed Champion Heifer in Milk Ayr Show 2011
- Dam of Lot 22s
- Dam of Bruchag Storman Herd Sire @ Bruchag

Bruchag RI Marjorie H284

| | | | | | | | | | | | |
|---|-------|------|------|------|-----|----|-------|------|------|------|-----|
| 1 | 03/02 | 7221 | 3.96 | 3.28 | 305 | 2 | 04/02 | 6557 | 4.12 | 3.24 | 298 |
| 3 | 05/03 | 5521 | 3.91 | 3.23 | 281 | 4 | 06/02 | 5793 | 3.98 | 3.31 | 283 |
| 5 | 07/04 | 5843 | 3.87 | 3.05 | 299 | 6 | 08/04 | 4911 | 3.59 | 3.15 | 294 |
| 7 | 09/05 | 6322 | 3.76 | 2.95 | 305 | 8 | 10/08 | 6176 | 3.65 | 3.01 | 261 |
| 9 | 11/09 | 6392 | 3.87 | 3.00 | 305 | 10 | 13/00 | 4533 | 3.62 | 2.90 | 179 |

Bruchag A G Marjorie 20 H375

| | | | | | | | | | | | |
|---|-------|------|------|------|-----|---|-------|------|------|------|-----|
| 1 | 03/01 | 4843 | 4.62 | 3.35 | 305 | 2 | 04/02 | 4676 | 4.05 | 3.32 | 305 |
| 3 | 05/05 | 5240 | 4.45 | 3.42 | 275 | 4 | 06/05 | 6387 | 4.16 | 3.27 | 286 |
| 5 | 07/07 | 5649 | 4.20 | 3.27 | 289 | 6 | 08/09 | 5545 | 4.08 | 3.26 | 280 |
| 7 | 09/10 | 4828 | 3.70 | 3.32 | 248 | | | | | | |



Bruchag JR Marjorie
Dam of lot 183B

LOT

75% AYR

184 BRUCHAG BR DEBORAH 0304134617

UK581306201453, PLI -£65, Born 21.09.12

Sire: BARR REGENT**dam** Bruchag Deborah 0300312401..... by Ellerton Dairy Pride**g.d.** Ellerton Deborah 79 0300114640..... by Bargower Royal Stamp**3.d.** Ellerton Deborah 38 0300954092 **GP****LC 18.12.16****Due 30.10.17 to BRUCHAG STARMAN****BRUCHAG BR DEBORAH**

- No milk records

Bruchag Deborah

1 03/02 2609 3.56 3.33 278

Ellerton Deborah 79

| | | | | | | | | | |
|---|------|------|------|-----|---|------|------|------|-----|
| 1 | 4541 | 4.23 | 3.48 | 305 | 2 | 4527 | 4.17 | 3.60 | 305 |
| 3 | 4274 | 4.35 | 3.32 | 285 | 4 | 1066 | 4.41 | 3.56 | 48 |

Ellerton Deborah 38 GP

1 6513 3.52 0.00 305

LOT

Dam of lot 237

50% AYR

185 BRUCHAG TALENT JEWEL QUEEN 1405013006

UK581306201467, PLI +£39, Born 13.10.12

Sire: WEST MOSSGIEL CLASS TALENT**dam** Bruchag Journalist Jewel Queen 0304134603..... by Yellow Briar Journalist**g.d.** Bruchag Kite Jewel Queen 1405012974..... by Markwell Kite**3.d.** Bruchag Cs Jewel Queen 0301475970..... by Stamford C S Ayr Link**LC 13.11.16****Running with BRUCHAG STARMAN****BRUCHAG TALENT JEWEL QUEEN**

- 2nd Heifer in milk Rothesay Show 2015
- Special Young Cow

Bruchag Cs Jewel Queen

| | | | | | | | | | | | |
|---|-------|------|------|------|-----|---|-------|------|------|------|-----|
| 1 | 02/08 | 6417 | 4.29 | 3.59 | 305 | 2 | 03/08 | 7128 | 4.13 | 3.61 | 305 |
| 3 | 04/09 | 7784 | 4.18 | 3.49 | 305 | 4 | 05/11 | 7602 | 4.58 | 3.60 | 305 |
| 5 | 07/04 | 7971 | 4.35 | 3.58 | 305 | 6 | 08/04 | 6402 | 3.64 | 3.63 | 280 |

LOT

Her Heifer Calf

56.25% AYR

185A BRUCHAG STARMAN JEWEL QUEEN 0304134654

UK581306701955, PLI+£113, Born 13.11.16

Sire: BRUCHAG STARMAN

LOT *Dam of lot 233, Maternal sister to lot 173* 62.5%
186 BRUCHAG REGENT CAROLINE 0304134650
 UK581306401455, PLI +£50, Born 14.10.12

Sire: BARR REGENT

dam Bruchag Prize Caroline 2 0304107898by Stamford First Prize
g.d. Bruchag Renegade Caroline 0304107896..... by Mika Indian Renegade
3.d. Bruchag Jade Caroline 0301458736 **VG87**by Sunnymead Jade'S Senior

LC 13.08.16

Served by BRUCHAG STARMAN PD+, 4½ Months incalf (20.04.17)

BRUCHAG REGENT CAROLINE

• No milk records

Bruchag Prize Caroline 2

| | | | | | | | | | | | |
|---|-------|------|------|------|-----|---|-------|------|------|------|-----|
| 1 | 02/09 | 5511 | 3.60 | 3.34 | 281 | 2 | 03/09 | 6163 | 3.60 | 3.29 | 305 |
| 3 | 05/00 | 7562 | 3.36 | 3.14 | 305 | 4 | 06/01 | 7906 | 3.48 | 3.09 | 305 |

Bruchag Renegade Caroline

| | | | | | | | | | | | |
|---|-------|------|------|------|-----|---|-------|------|------|------|-----|
| 1 | 03/03 | 8209 | 3.82 | 3.15 | 305 | 2 | 04/04 | 8996 | 3.58 | 3.28 | 305 |
| 3 | 05/06 | 8293 | 3.70 | 3.13 | 305 | 4 | 06/08 | 8878 | 3.83 | 3.21 | 305 |
| 5 | 07/08 | 8988 | 3.22 | 3.21 | 305 | 6 | 09/00 | 8240 | 3.77 | 3.15 | 305 |
| 7 | 10/02 | 1274 | 4.48 | 3.40 | 35 | | | | | | |

Bruchag Jade Caroline VG87

| | | | | | | | | | | | |
|---|-------|------|------|------|-----|---|-------|------|------|------|-----|
| 1 | 02/08 | 4360 | 4.22 | 3.44 | 295 | 2 | 03/09 | 6054 | 4.36 | 3.44 | 305 |
| 3 | 04/10 | 6287 | 3.86 | 3.33 | 305 | 4 | 06/02 | 7790 | 3.77 | 3.31 | 305 |
| 5 | 07/06 | 7566 | 3.79 | 3.19 | 305 | 6 | 08/10 | 7750 | 4.25 | 3.16 | 305 |

LOT *Dam of lot 236* 75% AYR
187 BRUCHAG GP MARA 2 0304134645
 UK581306201460, PLI -£5, Born 18.10.12

Sire: GREEN LANE PRODIGY

dam Bruchag Bb Mara 1405012971by Bankend Brown Bomber
g.d. Bruchag Legend Mara 0304098807 **VG89**by S F L Jub S Legend Red Hol
3.d. Bruchag Mara 2 0301459527 **VG86**by Drinton Riverdance
4.d. Bruchag Mara 0301443738 **VG85**by Pant Uppermost
5.d. Pimhill Mara 0300403296 **VG**by Outerford Broadsword

LC 09.12.16

Served by BRUCHAG STARMAN PD+, 7 weeks in calf (20.04.17)

BRUCHAG GP MARA 2

• No milk records

Bruchag Bb Mara

• No milk records

Bruchag Legend Mara VG89

| | | | | | | | | | | | |
|---|-------|------|------|------|-----|---|-------|------|------|------|-----|
| 1 | 02/05 | 6462 | 3.56 | 3.18 | 305 | 2 | 03/06 | 7949 | 3.52 | 3.30 | 291 |
| 3 | 04/06 | 9395 | 3.47 | 3.16 | 305 | 4 | 05/09 | 8200 | 3.66 | 3.08 | 296 |
| 5 | 06/08 | 8387 | 3.79 | 3.08 | 305 | 6 | 07/10 | 8418 | 3.41 | 3.13 | 305 |

Bruchag Mara 2 VG86

| | | | | | | | | | | | |
|---|-------|------|------|------|-----|---|-------|------|------|------|-----|
| 1 | 02/10 | 5146 | 4.09 | 3.26 | 305 | 2 | 03/10 | 7450 | 3.86 | 3.13 | 305 |
| 3 | 05/04 | 6504 | 3.53 | 3.11 | 305 | 4 | 06/08 | 7483 | 3.61 | 3.14 | 305 |

LOT *Her Heifer Calf* 68.75% AYR
187A BRUCHAG SS MARA 2 0304134647
 UK581306501960, PLI +£21, Born 09.12.16

Sire: BRUCHAG STARMAN

LOT

50% AYR

188 BRUCHAG TALENT MARJORY 1405013001

UK581306601464, PLI+£118, Born 24.10.12

Sire: WEST MOSSGIEL CLASS TALENT**dam** Bruchag Stt Marjory 0304134570by Stamford Triple Threat**g.d.** Bruchag Legend Marjory 0304098961 **VG86**.....by S F L Jub S Legend Red Hol**3.d.** Bruchag Target Marjorie 0301443744by Pant Target**Freshly Calved****BRUCHAG TALENT MARJORY**

• No milk records

Bruchag Stt Marjory

• No milk records

Bruchag Legend Marjory VG86

| | | | | | | | | | | | |
|---|-------|------|------|------|-----|---|-------|------|------|------|-----|
| 1 | 02/08 | 7082 | 4.31 | 3.44 | 305 | 2 | 03/09 | 7737 | 3.95 | 3.25 | 305 |
| 3 | 04/11 | 8682 | 3.65 | 3.29 | 305 | 4 | 06/00 | 6100 | 4.41 | 3.19 | 270 |
| 5 | 07/00 | 7667 | 4.09 | 3.27 | 305 | 6 | 08/04 | 5084 | 3.81 | 3.34 | 252 |

Bruchag Target Marjorie

| | | | | | | | | | | | |
|---|-------|------|------|------|-----|---|-------|------|------|------|-----|
| 1 | 03/01 | 5560 | 3.85 | 3.29 | 305 | 2 | 04/02 | 6510 | 4.17 | 3.05 | 305 |
| 3 | 05/07 | 6611 | 3.89 | 3.24 | 301 | | | | | | |

LOT

75% AYR

189 BRUCHAG HM MILA 0304134636

UK581306701465, PLI +£33, Born 26.10.12

Sire: HUNNINGTON MANDELLA**dam** Bruchag Ha Mila 0304134635by Hunnington Admiral**g.d.** Bruchag RI Mila 1405013005.....by Bruchag Royal Legend**3.d.** Non 0300355555.....by R Facet**Due 01.07.17 to BRUCHAG STARMAN****BRUCHAG HM MILA**

• No milk records

Bruchag Ha Mila

• No milk records

Bruchag RI Mila

• No milk records

Non

| | | | | | | | | | | | |
|---|-------|------|------|------|-----|---|-------|------|------|------|-----|
| 1 | 02/09 | 4546 | 4.39 | 3.45 | 305 | 2 | 03/10 | 6396 | 4.15 | 3.28 | 305 |
| 3 | 04/11 | 6672 | 3.78 | 3.11 | 305 | 4 | 06/06 | 6738 | 4.48 | 3.19 | 303 |
| 5 | 07/06 | 7529 | 4.40 | 3.26 | 305 | | | | | | |

LOT

75% AYR

190 BRUCHAG BR JEWEL QUEEN 0304134623

UK581306301468, PLI +£28, Born 01.11.12

Sire: BARR REGENT**dam** Bruchag He Jewel Queen 0301520705.....by Hunnington Bbk Easlad**g.d.** Bruchag Bs Jewell Queen 0304134569by Bankend Sailor**3.d.** Bruchag Royal Jewel 0304098806.....by Bruchag Royal Legend**LC 09.11.16****Due 01.10.17 to BRUCHAG STARMAN****BRUCHAG BR JEWEL QUEEN**

- One of the best uddered cows in the herd
- Special young cow for the Autumn/Winter shows

Bruchag Bs Jewell Queen

- No milk records

Bruchag Royal Jewel

1 02/08 6877 4.09 3.17 305

LOT

Dam of lot 232 & 249

62.5% AYR

191 BRUCHAG MOSS ROSE 8 0304134620

UK581306201474, PLI +£68, Born 18.11.12

Sire: AUCHENSALE B L JURIST**dam** Bruchag Moss Rose 7 1405012982by A H L Ketchup Red**g.d.** Bruchag Moss Rose 6 1405012981by Twemlow Major Threat**3.d.** Bruchag Moss Rose 5 0303042404 **VG85**.....by S F L Jub S Legend Red Hol**LC 18.02.17****Served by BRUCHAG STARMAN. PD+, 6 weeks incalf (20.04.17)****BRUCHAG MOSS ROSE 8**

- No milk records

Bruchag Moss Rose 7

- No milk records

Bruchag Moss Rose 6

| | | | | | | | | | | | |
|---|-------|------|------|------|-----|---|-------|------|------|------|-----|
| 1 | 03/00 | 6223 | 4.59 | 2.99 | 301 | 2 | 04/01 | 5951 | 4.32 | 3.08 | 305 |
| 3 | 05/02 | 5580 | 4.87 | 3.15 | 305 | 4 | 06/06 | 3062 | 4.95 | 3.00 | 185 |

Bruchag Moss Rose 5 VG85

| | | | | | | | | | | | |
|---|-------|------|------|------|-----|---|-------|------|------|------|-----|
| 1 | 02/10 | 6148 | 4.14 | 3.10 | 305 | 2 | 04/02 | 6686 | 4.45 | 3.16 | 305 |
| 3 | 05/05 | 6687 | 4.11 | 3.28 | 305 | 4 | 06/06 | 6481 | 4.31 | 3.40 | 305 |
| 5 | 07/09 | 7676 | 3.90 | 3.07 | 305 | | | | | | |

LOT

Her Heifer Calf

59.37% AYR

191A BRUCHAG HL MOSS ROSE 0304134622

UK581306501981, PLI +£75, Born 18.02.17

Sire: HALMYRE URR LIEUTENANT

LOT *Maternal sister to 271*

37.5% AYR

192 BRUCHAG TALENT CAROLINE 0304134648

UK581306301475, PLI+£112, Born 18.11.12

Sire: WEST MOSSGIEL CLASS TALENT**dam** Bruchag Rr Caroline 0301520730..... by Rosedale-L Rampage-Red**g.d.** Bruchag Bs Caroline 0301520729..... by Bankend Sailor**3.d.** Bruchag Ontario Caroline 0301449105 **VG89**..... by Bankend Lord Ontario**Served by BRUCHAG STARMAN. PD+, 4½ Months (20.04.17)****BRUCHAG TALENT CAROLINE**

• No milk records

Bruchag Rr Caroline

• No milk records

Bruchag Bs Caroline

• No milk records

Bruchag Ontario Caroline VG89

| | | | | | | | | | | | |
|---|-------|------|------|------|-----|---|-------|------|------|------|-----|
| 1 | 02/10 | 6855 | 4.19 | 3.30 | 305 | 2 | 03/11 | 7961 | 3.83 | 3.53 | 305 |
| 3 | 05/04 | 9538 | 3.88 | 3.51 | 305 | 4 | 06/05 | 8561 | 3.94 | 3.42 | 305 |
| 5 | 07/09 | 7090 | 3.91 | 3.41 | 195 | | | | | | |

LOT *Maternal sister to lot 254*

100% AYR

193 BRUCHAG GPL CAROLINE 0301520737

UK581306701479, PLI +£13, Born 01.01.13

Sire: GREEN LANE PRODIGY**dam** Bruchag Bc Caroline 0301520736..... by Carnell Bright Crown**g.d.** Bruchag Aa Caroline 2 0301475528 **VG87**..... by Attwell Amadeus**3.d.** Bruchag Ontario Caroline 0301449105 **VG89**..... by Bankend Lord Ontario**LC 10.10.16****Due Sept to BRUCHAG STARMAN****BRUCHAG GPL CAROLINE**

• No milk records

Bruchag Bc Caroline

• No milk records

Bruchag Aa Caroline 2 VG87

| | | | | | | | | | | | |
|---|-------|------|------|------|-----|---|-------|------|------|------|-----|
| 1 | 02/10 | 5495 | 4.48 | 3.48 | 305 | 2 | 04/02 | 6344 | 4.36 | 3.56 | 305 |
| 3 | 05/04 | 7775 | 4.07 | 3.77 | 302 | 4 | 06/04 | 6580 | 4.78 | 3.75 | 305 |

Bruchag Ontario Caroline VG89

| | | | | | | | | | | | |
|---|-------|------|------|------|-----|---|-------|------|------|------|-----|
| 1 | 02/10 | 6855 | 4.19 | 3.30 | 305 | 2 | 03/11 | 7961 | 3.83 | 3.53 | 305 |
| 3 | 05/04 | 9538 | 3.88 | 3.51 | 305 | 4 | 06/05 | 8561 | 3.94 | 3.42 | 305 |
| 5 | 07/09 | 7090 | 3.91 | 3.41 | 195 | | | | | | |

LOT *Her Heifer Calf*

81.25% AYR

193A BRUCHAG STARMAN CAROLINE 0304134627

UK581306601940, PLI +£30, Born 10.10.16

Sire: BRUCHAG STARMAN

LOT

75% AYR

194 BRUCHAG REGENT EVELYN 0304134674

UK581306101501, PLI +£60, Born 01.03.13

Sire: BARR REGENT**dam** Bruchag Trident Evelyn 0301516784 by Ardrossan Ev Kates Trident**g.d.** Bruchag Ss Evelyn 0304131703 by Brieryside Super Star**3.d.** Bruchag Legend Evelyn 0303042401 **GP83** by S F L Jub S Legend Red Hol**Due June to BRUCHAG STARMAN****BRUCHAG REGENT EVELYN**• Maternal sister to the dam of **Bruchag Talent Evelyn VG89 2yr****Bruchag Trident Evelyn**

| | | | | | | | | | | | |
|---|-------|-------|------|------|-----|---|-------|------|------|------|-----|
| 1 | 02/07 | 5739 | 4.51 | 3.22 | 305 | 2 | 03/08 | 8208 | 4.27 | 3.06 | 305 |
| 3 | 04/10 | 8578 | 4.07 | 3.06 | 305 | 4 | 05/11 | 8716 | 4.00 | 3.12 | 283 |
| 5 | 06/11 | 10576 | 4.31 | 3.07 | 305 | 6 | 08/02 | 8796 | 4.30 | 3.07 | 305 |

Bruchag Ss Evelyn

| | | | | | | | | | | | |
|---|-------|------|------|------|-----|---|-------|------|------|------|-----|
| 1 | 03/01 | 5725 | 4.21 | 3.50 | 305 | 2 | 04/03 | 6090 | 4.22 | 3.42 | 305 |
| 3 | 05/04 | 5980 | 4.36 | 3.47 | 305 | 4 | 06/04 | 6474 | 3.85 | 3.21 | 305 |
| 5 | 07/05 | 6225 | 3.58 | 3.10 | 305 | | | | | | |

Bruchag Legend Evelyn GP83

| | | | | | | | | | | | |
|---|-------|------|------|------|-----|---|-------|------|------|------|-----|
| 1 | 03/05 | 6005 | 4.44 | 3.09 | 287 | 2 | 04/04 | 7197 | 4.45 | 3.15 | 305 |
| 3 | 05/08 | 8593 | 3.89 | 3.20 | 305 | 4 | 07/03 | 6633 | 4.26 | 3.31 | 305 |

LOT **Her Heifer Calf**

71.875% AYR

194A BRUCHAG MEMORIAL EVELYN 0304134675

UK581306301888, PLI +£63, Born 09.06.16

Sire: BRUCHAG MEMORIAL**Bruchag Talent Evelyn VG89 2Yr**

Daughter of maternal sister to lot 194

LOT *Daughter of lot 151*

68.75% AYR

195 BRUCHAG PANACHE MARJORIE 0304134631

UK581306501505, PLI +£91, Born 07.03.13

Sire: HARESFOOT PANACHE**dam** Bruchag Bm Marjorie 1405013003.....by Baileys RI Matrix Red**g.d.** Bruchag A G Marjorie 20 0301462152 **H375**..... by Cuthill Towers Autumn Gold**3.d.** Bruchag Marjorie 3 0301425893.....by Clair Gre Vagabond**LC 08.12.16****Served by BRUCHAG STARMAN. PD+, 7 weeks in calf (20.04.17)****BRUCHAG PANACHE MARJORIE****Bruchag Bm Marjorie**

- Maternal sister to dam of **Bruchag JR Marjorie** (Lot 152)

Bruchag A G Marjorie 20 H375

| | | | | | | | | | | | |
|---|-------|------|------|------|-----|---|-------|------|------|------|-----|
| 1 | 03/01 | 4843 | 4.62 | 3.35 | 305 | 2 | 04/02 | 4676 | 4.05 | 3.32 | 305 |
| 3 | 05/05 | 5240 | 4.45 | 3.42 | 275 | 4 | 06/05 | 6387 | 4.16 | 3.27 | 286 |
| 5 | 07/07 | 5649 | 4.20 | 3.27 | 289 | 6 | 08/09 | 5545 | 4.08 | 3.26 | 280 |
| 7 | 09/10 | 4828 | 3.70 | 3.32 | 248 | | | | | | |

Bruchag Marjorie 3

| | | | | | | | | | | | |
|---|-------|------|------|------|-----|---|-------|------|------|------|-----|
| 1 | 02/10 | 6228 | 3.08 | 3.18 | 305 | 2 | 04/00 | 6815 | 3.81 | 3.06 | 305 |
| 3 | 05/03 | 6208 | 3.63 | 2.99 | 305 | | | | | | |

LOT *Daughter of lot 157 & Maternal sister to lot 215*

81.25% AYR

196 BRUCHAG POKER CAROLINE 0304134786

UK581306201509, PLI +£16, Born 08.03.13

Sire: FAMILY-AF-AYR POKER DUNCAN**dam** Bruchag Bb Caroline 2 0304134637.....by Bankend Brown Bomber**g.d.** Bruchag Blackthorn Caroline 0304107900.....by Rosehill Blackthorn**3.d.** Bruchag Renegade Caroline 0304107896..... by Mika Indian Renegade**4.d.** Bruchag Jade Caroline 0301458736 **VG87**.....by Sunnymead Jade'S Senior**LC 13.02.17****BRUCHAG POKER CAROLINE**

- Super young cow in her second lactation
- A herd favourite with a close to perfect udder

Bruchag Blackthorn Caroline

| | | | | | | | | | | | |
|---|-------|------|------|------|-----|---|-------|------|------|------|-----|
| 1 | 02/11 | 6108 | 4.09 | 3.32 | 305 | 2 | 04/00 | 6797 | 3.51 | 3.38 | 305 |
| 3 | 05/04 | 5510 | 3.68 | 3.32 | 305 | 4 | 06/05 | 4248 | 3.45 | 3.22 | 207 |

Bruchag Renegade Caroline

| | | | | | | | | | | | |
|---|-------|------|------|------|-----|---|-------|------|------|------|-----|
| 1 | 03/03 | 8209 | 3.82 | 3.15 | 305 | 2 | 04/04 | 8996 | 3.58 | 3.28 | 305 |
| 3 | 05/06 | 8293 | 3.70 | 3.13 | 305 | 4 | 06/08 | 8878 | 3.83 | 3.21 | 305 |
| 5 | 07/08 | 8988 | 3.22 | 3.21 | 305 | 6 | 09/00 | 8240 | 3.77 | 3.15 | 305 |

LOT *Dam of lot 197A Daughter of lot 154 & Maternal sister to lot 217*

87.5% AYR

197 BRUCHAG RJ JULIA 0301520739

UK581306501519, PLI +£23, Born 12.04.13

Sire: ROSEHILL RHYTHMAJIG

dam Bruchag White Julia 0304134639by Stamford Triple Threat

g.d. Bruchag Mk Julia 1405012975 by Markwell Kite

3.d. Bruchag Pbtl Julia 1405012965.....by Plum-Bottom Tridents Lot

LC 07.11.16

Due 20.10.17 to BRUCHAG STARMAN

Bruchag White Julia

- Reserve Champion Ayrshire Rothesay Show 2015 & 2016

LOT *Her Heifer Calf*

81.25% AYR

197A BRUCHAG SS JULIA 0304134640

UK581306201950, PLI +£39, Born 07.11.16

Sire: BRUCHAG STARMAN



Bruchag White Julia

dam of lot 197

LOT **Dam of lot 245**

56.25% AYR

198 BRUCHAG PERFEK WHITE PEARL 0304134659

UK581306701521, PLI -£38, Born 19.04.13

Sire: HAREFOOT SIMPLY PERFEK

dam Bruchag Chatter White Pearl 1405012984..... by Kc Roses Chatter T Red
g.d. Bruchag Bs White Pearl 0304134608 by Bankend Sailor
3.d. Bruchag Ra White Pearl 0304100134 **VG87**..... by Bankend Red Arrow
4.d. Bruchag Jade White Pearl 0301459525 **VG89**..... by Sunnymead Jade'S Senior
5.d. Bruchag Ontario White Pearl 0301434382 **EX LP60** by Bankend Lord Ontario

Due June to BRUCHAG STARMAN

Bruchag Ra White Pearl VG87

| | | | | | | | | | | | |
|---|-------|------|------|------|-----|---|-------|------|------|------|-----|
| 1 | 02/10 | 5804 | 4.09 | 3.55 | 270 | 2 | 03/10 | 7454 | 4.25 | 3.37 | 305 |
| 3 | 05/03 | 7917 | 4.55 | 3.36 | 305 | 4 | 07/00 | 7864 | 4.56 | 3.21 | 305 |

LOT

25% AYR

199 BRUCHAG LAURA 4 1405012996

UK581306101522, Born 20.04.13

Sire: ATTWELL ADMIRAL

dam Non 0300355555 by R Facet

Due June to BRUCHAG STARMAN

BRUCHAG LAURA 4

- No milk records

Unregistered Dam

| | | | | | | | | | | | |
|---|-------|------|------|------|-----|---|-------|------|------|------|-----|
| 1 | 02/09 | 4546 | 4.39 | 3.45 | 305 | 2 | 03/10 | 6396 | 4.15 | 3.28 | 305 |
| 3 | 04/11 | 6672 | 3.78 | 3.11 | 305 | 4 | 06/06 | 6738 | 4.48 | 3.19 | 303 |
| 5 | 07/06 | 7529 | 4.40 | 3.26 | 305 | | | | | | |

- Interbreed Champion Rothesay Show 2012



Bruchag Laura
dam of Lot 199

LOT **Maternal sister to lot 242** 62.5% AYR
200 BRUCHAG PANACHE VERA 0304134660
 UK581306401539, PLI+£210, Born 05.07.13

Sire: HARESFOOT PANACHE 0307190905

dam Bruchag Vera 1405001529by Magy'S Lustrum
g.d. Knockenjig Vera 2 0304112007by Low Milton Bionic Boy
3.d. Dunlop'S Vera 3 0303041643 **EX90-4E LP80**by Dunlop'S Wanderlust

Freshly Calved

Bruchag Vera

| | | | | | | | | | | | |
|---|-------|------|------|------|-----|---|-------|------|------|------|-----|
| 1 | 02/09 | 6146 | 4.75 | 3.60 | 305 | 2 | 03/10 | 6516 | 4.44 | 3.76 | 305 |
| 3 | 05/01 | 7037 | 4.30 | 3.24 | 305 | | | | | | |

Knockenjig Vera 2

| | | | | | | | | | | | |
|---|-------|------|------|------|-----|---|-------|------|------|------|-----|
| 1 | 03/03 | 6628 | 4.17 | 3.39 | 305 | 2 | 04/05 | 5605 | 4.36 | 3.34 | 305 |
| 3 | 05/07 | 6679 | 4.21 | 3.26 | 305 | 4 | 06/10 | 6090 | 4.36 | 3.34 | 302 |

Dunlop'S Vera 3 EX90-4E LP80

| | | | | | | | | | | | |
|---|-------|-------|------|------|-----|---|-------|-------|------|------|-----|
| 1 | 02/04 | 6675 | 3.57 | 3.23 | 305 | 2 | 03/07 | 10089 | 3.79 | 3.48 | 305 |
| 3 | 05/02 | 10112 | 4.09 | 3.31 | 295 | 4 | 06/02 | 11622 | 3.71 | 3.25 | 305 |
| 5 | 08/00 | 9134 | 3.74 | 3.14 | 305 | 6 | 09/01 | 10114 | 3.64 | 3.13 | 305 |
| 7 | 10/01 | 9361 | 3.78 | 3.04 | 284 | 8 | 11/00 | 6892 | 3.52 | 3.34 | 261 |

LOT **Daughter of lot 158 & Maternal sister to lot 183, 213 & 239** 78.125% AYR
201 BRUCHAG HP MISTY 0304134614
 UK581306201537, PLI+£200, Born 28.07.13

Sire: HARESFOOT PANACHE

dam Bruchag Acn Misty 0304134612by Ardmore Crown Napier
g.d. Bruchag Hr Misty 0304098277 **H188**by Horizon Ranger Red Hol
3.d. Bruchag Misty 2 0304098276 **H378**by Meikle Laught Autumn Mist

Due June to BRUCHAG STARMAN

Bruchag Acn Misty

• No milk records

Bruchag Hr Misty H188

| | | | | | | | | | | | |
|---|-------|------|------|------|-----|---|-------|------|------|------|-----|
| 1 | 02/08 | 8323 | 3.84 | 3.09 | 305 | 2 | 03/11 | 7975 | 4.26 | 3.04 | 270 |
| 3 | 04/11 | 8717 | 4.09 | 3.01 | 305 | 4 | 06/01 | 7594 | 3.78 | 2.93 | 305 |
| 5 | 07/06 | 7307 | 3.72 | 2.85 | 259 | 6 | 08/05 | 7138 | 3.83 | 2.94 | 303 |
| 7 | 09/06 | 3021 | 3.73 | 2.62 | 111 | | | | | | |

LOT **Her Heifer Calf** 76.56% AYR
201A BRUCHAG SS MISTY 0304134615
 UK581306601870, PLI+£101, Born 30.04.16

Sire: SANDYFORD SUPREME

LOT

57.81% AYR

202 BRUCHAG CLOVER 0304134676

UK581306301538, PLI -£43, Born 29.07.13

Sire: HARESFOOT SIMPLY PERFEK**dam** Bruchag Chatter Clover 1405013009 by Kc Roses Chatter T Red**g.d.** Muirston Clover 31 0304111318 **H282** by Muirston Bright Light**3.d.** Muirston Clover 28 0301481689 by Muirston High Light**LC 03.11.16****Due October to BRUCHAG STARMAN****Bruchag Chatter Clover**

- No milk records

Muirston Clover 31 H282

| | | | | | | | | | | | |
|---|-------|------|------|------|-----|---|-------|------|------|------|-----|
| 1 | 02/10 | 6971 | 3.81 | 3.33 | 305 | 2 | 04/05 | 5932 | 3.36 | 3.25 | 305 |
| 3 | 05/08 | 7375 | 3.11 | 2.95 | 305 | 4 | 06/10 | 6985 | 3.09 | 2.88 | 305 |
| 5 | 08/02 | 6136 | 3.24 | 3.09 | 305 | 6 | 09/06 | 6675 | 3.32 | 3.01 | 305 |
| 7 | 10/10 | 5913 | 3.59 | 3.11 | 305 | | | | | | |

Muirston Clover 28

| | | | | | | | | | | | |
|---|-------|------|------|------|-----|---|-------|------|------|------|-----|
| 1 | 02/08 | 7964 | 3.84 | 3.20 | 293 | 2 | 03/08 | 8593 | 3.75 | 3.30 | 305 |
|---|-------|------|------|------|-----|---|-------|------|------|------|-----|

LOT **Maternal sister to lots 153, 156 & 160**

75% AYR

203 BRUCHAG TORNADO MADGE 0304134683

UK581306501540, PLI -£30, Born 30.07.13

Sire: CASTERN TORNADO

dam Bruchag Madge 3 1405007399 **LP60** by Morwick Sand Ranger Red Hol

g.d. Bruchag Madge 2 0301459526 **VG86** by Bonnie Brae Heligo

3.d. Stevenson'S Madge 24 0301434441 by Stevenson'S Blockbuster

LC 11.11.16

AI'd 02.04.17 to ROSEHILL EVELOUTION

Bruchag Madge 3 LP60

| | | | | | | | | | | | |
|---|-------|------|------|------|-----|---|-------|------|------|------|-----|
| 1 | 02/07 | 5822 | 4.38 | 3.49 | 305 | 2 | 04/00 | 7719 | 3.64 | 3.44 | 305 |
| 3 | 05/02 | 8769 | 4.06 | 3.27 | 305 | 4 | 06/03 | 9110 | 4.25 | 3.50 | 305 |
| 5 | 07/07 | 7465 | 4.56 | 3.38 | 300 | 6 | 08/07 | 8707 | 4.50 | 3.26 | 305 |
| 7 | 10/04 | 9145 | 3.87 | 3.26 | 305 | 8 | 11/11 | 1487 | 3.64 | 2.51 | 52 |

• Grand Champion Ayrshire Rothesay Show 2010

• Dam to **Bruchag Memorial** - Herd Sire @ Bruchag

Bruchag Madge 2 VG86

| | | | | | | | | | | | |
|---|-------|------|------|------|-----|---|-------|------|------|------|-----|
| 1 | 02/08 | 5479 | 4.57 | 3.42 | 305 | 2 | 03/10 | 5748 | 4.22 | 3.38 | 291 |
| 3 | 05/00 | 6854 | 3.79 | 3.22 | 305 | 4 | 06/01 | 6526 | 4.11 | 3.34 | 305 |
| 5 | 07/03 | 7871 | 4.12 | 3.27 | 277 | 6 | 08/03 | 6944 | 4.37 | 3.09 | 298 |
| 7 | 09/10 | 6321 | 3.78 | 3.34 | 305 | | | | | | |

Stevenson'S Madge 24

| | | | | | | | | | | | |
|---|-------|------|------|------|-----|---|-------|------|------|------|-----|
| 1 | 03/00 | 5499 | 4.19 | 3.52 | 305 | 2 | 04/06 | 6525 | 4.49 | 3.59 | 305 |
| 3 | 05/10 | 6757 | 4.34 | 3.43 | 303 | 4 | 06/10 | 7598 | 4.41 | 3.42 | 305 |
| 5 | 08/03 | 6316 | 4.28 | 3.36 | 296 | | | | | | |



Bruchag Madge 3

dam of lot 203

LOT

43.75% AYR

204 BRUCHAG WSRR MOSS ROSE 1405013029

UK581306201544, PLI +£85, Born 01.08.13

Sire: WEST SPITTAL REGIMENT RED

- dam** Bruchag He Moss Rose 0304134711by Hunnington Bbk Easlad
g.d. Bruchag Rc Moss Rose 1405012983 by Kc Roses Chatter T Red
3.d. Bruchag Moss Rose 6 1405012981 by Twemlow Major Threat
4.d. Bruchag Moss Rose 5 0303042404 **VG85**by S F L Jub S Legend Red Hol

LC 11.10.16**Due Oct/Nov to BRUCHAG STARMAN****Bruchag He Moss Rose**

- No milk records

Bruchag Rc Moss Rose

- No milk records

Bruchag Moss Rose 6

| | | | | | | | | | | | |
|---|-------|------|------|------|-----|---|-------|------|------|------|-----|
| 1 | 03/00 | 6223 | 4.59 | 2.99 | 301 | 2 | 04/01 | 5951 | 4.32 | 3.08 | 305 |
| 3 | 05/02 | 5580 | 4.87 | 3.15 | 305 | 4 | 06/06 | 3062 | 4.95 | 3.00 | 185 |

LOT

62.5% AYR

205 BRUCHAG RR SHEBA 0304134673

UK581306201551, PLI +£77, Born 23.08.13

Sire: WEST SPITTAL REGIMENT RED

- dam** Bruchag Sheba 0301520728by Plum-Bottom Tridents Lot
g.d. Bankend Bathseba 0304092858 **VG88**by Bankend Red Alert
3.d. Blackaddar Bathsheba 7010003423 **VG88**by Woodland View Teddy

Due June to BRUCHAG STARMAN**Bruchag Sheba**

- No milk records

Bankend Bathseba VG88

| | | | | | | | | | | | |
|---|-------|------|------|------|-----|---|-------|------|------|------|-----|
| 1 | 02/06 | 7387 | 4.14 | 3.36 | 305 | 2 | 03/07 | 8309 | 4.24 | 3.42 | 305 |
| 3 | 04/07 | 8412 | 4.23 | 3.33 | 305 | 4 | 05/09 | 9355 | 4.28 | 3.41 | 305 |

Blackaddar Bathsheba VG88

| | | | | | | | | | | | |
|---|-------|------|------|------|-----|---|-------|-------|------|------|-----|
| 1 | 02/05 | 6278 | 4.11 | 3.43 | 305 | 2 | 04/00 | 10400 | 4.67 | 3.46 | 305 |
| 3 | 05/07 | 7741 | 4.73 | 3.40 | 295 | 4 | 06/11 | 9436 | 5.34 | 3.32 | 305 |

LOT

206 NO LOT

LOT *Daughter of lot 170 & maternal sister to lot 223* 68.75% AYR

207 BRUCHAG BURDETTE MISS ELLA 0304134610

UK581306501575, PLI+£177, Born 01.11.13

Sire: PALMYRA TRI-STAR BURDETTE

dam Bruchag Miss Ella 1405012977..... by Mika Indian Renegade PI

g.d. Knowe Miss Ella 41 0303042867 **EX90** by Muir Superior

3.d. Knowe Miss Ella 37 0300413022 **VG86 LP60**..... by Granbyenne Royal Command

LC 01.08.16

Due 29.06.17 to BRUCHAG STARMAN

Bruchag Miss Ella

- 2nd Heifer in Milk Rothesay Show 2016
- Great young cow with massive potential

Knowe Miss Ella 41 EX90

| | | | | | | | | | | | |
|---|-------|------|------|------|-----|---|-------|------|------|------|-----|
| 1 | 03/08 | 7919 | 4.40 | 3.48 | 301 | 2 | 04/07 | 7319 | 4.01 | 3.44 | 287 |
| 3 | 05/07 | 8139 | 4.29 | 3.42 | 305 | 4 | 06/09 | 7768 | 4.24 | 3.50 | 305 |
| 5 | 08/00 | 6234 | 4.49 | 3.50 | 305 | 6 | 09/02 | 5399 | 4.39 | 3.55 | 291 |

Knowe Miss Ella 37 VG86 LP60

| | | | | | | | | | | | |
|---|-------|------|------|------|-----|---|-------|------|------|------|-----|
| 1 | 02/05 | 6006 | 4.42 | 3.75 | 305 | 2 | 03/06 | 6228 | 4.49 | 4.12 | 305 |
| 3 | 04/06 | 6416 | 4.40 | 4.01 | 305 | 4 | 05/09 | 7285 | 4.56 | 3.72 | 305 |
| 5 | 06/11 | 6843 | 4.16 | 3.83 | 305 | 6 | 08/00 | 8064 | 3.77 | 3.56 | 305 |
| 7 | 09/02 | 7783 | 3.82 | 3.67 | 305 | 8 | 10/05 | 7311 | 4.18 | 3.79 | 305 |

LOT *Her Heifer Calf* 78.13% AYR

207A BRUCHAG MANDELLA MISS ELLA 0304134611

UK581306701920, PLI +£97, Born 01.08.16

Sire: HUNNINGTON MANDELLA

LOT 71.875% AYR

208 BRUCHAG WALLPOCKET 2 0304134661

UK581306601576, PLI+£166, Born 04.11.13

Sire: PALMYRA TRI-STAR BURDETTE

dam Bruchag Wallpocket 1405013007 by Huyben'S Red Devil

g.d. Knockenjig Wallpocket 18 0301491026..... by Meikle Laught Victory Crown

3.d. Knockenjig Wallpocket 7 0304098059 **VG86**..... by Knockenjig Raider

LC 11.08.16

Due August/September to BRUCHAG STARMAN

Bruchag Wallpocket

- No milk records

Knockenjig Wallpocket 18

| | | | | | | | | | | | |
|---|-------|------|------|------|-----|---|-------|------|------|------|-----|
| 1 | 02/09 | 5809 | 3.92 | 3.38 | 305 | 2 | 03/10 | 7138 | 3.66 | 3.30 | 305 |
| 3 | 05/01 | 5865 | 4.31 | 3.17 | 255 | 4 | 06/02 | 5606 | 4.57 | 3.18 | 305 |
| 5 | 07/08 | 5536 | 4.09 | 3.08 | 268 | | | | | | |

Knockenjig Wallpocket 7 VG86

| | | | | | | | | | | | |
|---|-------|------|------|------|-----|---|-------|------|------|------|-----|
| 1 | 03/01 | 8278 | 4.63 | 3.31 | 305 | 2 | 04/01 | 8435 | 4.09 | 3.25 | 277 |
| 3 | 05/00 | 8398 | 4.27 | 3.34 | 305 | 4 | 06/02 | 7380 | 4.82 | 3.40 | 305 |

LOT **Maternal Sister to lot 247**

68.75% AYR

209 BRUCHAG BURDETTE MARA 0304134629

UK581306401581, PLI+£141, Born 09.11.13

Sire: PALMYRA TRI-STAR BURDETTE

- dam** Bruchag Rc Mara 1405012972 by Kc Roses Chatter T Red
- g.d.** Bruchag Sfp Mara 0304134595by Stamford First Prize
- 3.d.** Bruchag Bb Mara 1405012971by Bankend Brown Bomber
- 4.d.** Bruchag Legend Mara 0304098807 **VG89**by S F L Jub S Legend Red Hol
- 5.d.** Bruchag Mara 2 0301459527 **VG86**..... by Drinton Riverdance
- 6.d.** Bruchag Mara 0301443738 **VG85**by Pant Uppermost
- 7.d.** Pimhill Mara 0300403296 **VG**by Outerford Broadsword

Due Sept to BRUCHAG STARMAN

Bruchag Burdette Mara

- Grand Champion Ayrshire Rothesay Show 2016



Bruchag Burdette Mara

lot 209

LOT

50% AYR

210 BRUCHAG JOAN 4 1405013000

UK581306401623, PLI+£132, Born 15.03.14

Sire: BRUCHAG MEMORIAL

dam Bruchag Joan 3 1405012999by Brieryside Golden Sand

g.d. Bruchag Joan 2 1405012963by Bankend Sailor

3.d. Non 0300355555by R Facet

LC 04.04.17

Bruchag Joan 3

- No milk records

Bruchag Joan 2

- No milk records

Non

| | | | | | | | | | | | |
|---|-------|------|------|------|-----|---|-------|------|------|------|-----|
| 1 | 02/09 | 4546 | 4.39 | 3.45 | 305 | 2 | 03/10 | 6396 | 4.15 | 3.28 | 305 |
| 3 | 04/11 | 6672 | 3.78 | 3.11 | 305 | 4 | 06/06 | 6738 | 4.48 | 3.19 | 303 |
| 5 | 07/06 | 7529 | 4.40 | 3.26 | 305 | | | | | | |

LOT **Maternal Sister to lot 175**

87.5%

211 BRUCHAG PERFEK EVELYN 0301516786

UK581306701626, PLI -£31, Born 20.03.14

Sire: HARESFOOT SIMPLY PERFEK

dam Bruchag Nelson Evelyn 0301516785by McCormick Nelson
g.d. Bruchag Trident Evelyn 0301516784by Ardrossan Ev Kates Trident
3.d. Bruchag Ss Evelyn 0304131703by Brieryside Super Star

Freshly Calved

BRUCHAG PERFEK EVELYN

- Maternal Sister to
- **Bruchag Talent Evelyn VG89 2yr** 7557kg 5.05% 3.73%
- All Britain Junior Cow 2016
- 1st Junior cow AgriScot 2016
- All Britain Heifer in Milk 2015
- Super Heifer Agriscot 2015
- 1st Heifer in Milk Rothesay Show 2015

Bruchag Nelson Evelyn

| | | | | | | | | | | | |
|---|-------|------|------|------|-----|---|-------|------|------|------|-----|
| 1 | 03/03 | 7655 | 3.79 | 2.94 | 305 | 2 | 04/03 | 6692 | 4.00 | 3.17 | 305 |
| 3 | 05/05 | 8444 | 3.92 | 2.96 | 305 | 4 | 06/07 | 8415 | 3.55 | 3.00 | 278 |
| 5 | 07/07 | 8084 | 3.46 | 3.24 | 301 | 6 | 08/08 | 6670 | 3.07 | 3.20 | 272 |

Bruchag Trident Evelyn

| | | | | | | | | | | | |
|---|-------|-------|------|------|-----|---|-------|------|------|------|-----|
| 1 | 02/07 | 5739 | 4.51 | 3.22 | 305 | 2 | 03/08 | 8208 | 4.27 | 3.06 | 305 |
| 3 | 04/10 | 8578 | 4.07 | 3.06 | 305 | 4 | 05/11 | 8716 | 4.00 | 3.12 | 283 |
| 5 | 06/11 | 10576 | 4.31 | 3.07 | 305 | 6 | 08/02 | 8796 | 4.30 | 3.07 | 305 |

Bruchag Ss Evelyn

| | | | | | | | | | | | |
|---|-------|------|------|------|-----|---|-------|------|------|------|-----|
| 1 | 03/01 | 5725 | 4.21 | 3.50 | 305 | 2 | 04/03 | 6090 | 4.22 | 3.42 | 305 |
| 3 | 05/04 | 5980 | 4.36 | 3.47 | 305 | 4 | 06/04 | 6474 | 3.85 | 3.21 | 305 |
| 5 | 07/05 | 6225 | 3.58 | 3.10 | 305 | | | | | | |



Bruchag Talent Evelyn VG89 2Yr

maternal sister to lot 211

LOT

75% AYR

212 BRUCHAG MANDELLA CAROLINE 0304134655

UK581306401630, PLI +£19, Born 17.04.14

Sire: HUNNINGTON MANDELLA**dam** Bruchag Sailor Caroline 0304134607.....by Bankend Sailor**g.d.** Bruchag Hr Caroline 0304098267by Horizon Ranger Red Hol**3.d.** Bruchag Caroline 25 0301462154 **H280**.....by Clair Gre Madges Yukon**LC 10.08.16****Due 28.06.17 to BRUCHAG STARMAN****Bruchag Sailor Caroline**

• No milk records

Bruchag Hr Caroline

| | | | | | | | | | | | |
|---|-------|------|------|------|-----|---|-------|------|------|------|-----|
| 1 | 03/02 | 7467 | 4.15 | 3.56 | 305 | 2 | 04/03 | 7306 | 4.36 | 3.39 | 305 |
| 3 | 05/06 | 7574 | 4.21 | 3.62 | 305 | | | | | | |

Bruchag Caroline 25 H280

| | | | | | | | | | | | |
|---|-------|------|------|------|-----|---|-------|------|------|------|-----|
| 1 | 02/08 | 5179 | 4.83 | 3.34 | 305 | 2 | 03/09 | 5785 | 3.69 | 3.29 | 305 |
| 3 | 05/01 | 2643 | 3.88 | 3.30 | 99 | | | | | | |

LOT

Daughter of lot 158 & maternal sister to lots 183, 201 & 239

34.375% AYR

213 BRUCHAG SR MISTY 1405013027

UK581306601653, PLI+£139, Born 25.06.14

Sire: HOLMLAND SATURN RED**dam** Bruchag Acn Misty 0304134612..... by Ardmore Crown Napier**g.d.** Bruchag Hr Misty 0304098277 **H188**by Horizon Ranger Red Hol**3.d.** Bruchag Misty 2 0304098276 **H378**by Meikle Laught Autumn Mist**Freshly Calved****Bruchag Acn Misty**

• No milk records

Bruchag Hr Misty H188

| | | | | | | | | | | | |
|---|-------|------|------|------|-----|---|-------|------|------|------|-----|
| 1 | 02/08 | 8323 | 3.84 | 3.09 | 305 | 2 | 03/11 | 7975 | 4.26 | 3.04 | 270 |
| 3 | 04/11 | 8717 | 4.09 | 3.01 | 305 | 4 | 06/01 | 7594 | 3.78 | 2.93 | 305 |
| 5 | 07/06 | 7307 | 3.72 | 2.85 | 259 | 6 | 08/05 | 7138 | 3.83 | 2.94 | 303 |

LOT **Maternal sister to lots 164 & 179**

56.25% AYR

214 BRUCHAG HP BLOOMER 0304134709

UK581306201670, PLI -£23, Born 10.08.14

Sire: BRIERYSIDE HIGH PROFILE**dam** Bruchag Bloomer 0304134567.....by Bankend Brown Bomber**g.d.** Langside Bloomer 210 0301477196..... by Horseclose Chieftain**3.d.** Langside Bloomer 178 0301446054 **VG86**..... by Langside Duke**Freshly Calved****Bruchag Bloomer**

• Maternal Sister to:

Bruchag Bloomer 3 - Res. Champion Rothesay Show 2016**Langside Bloomer 210**

| | | | | | | | | | | | |
|---|-------|------|------|------|-----|---|-------|------|------|------|-----|
| 1 | 02/06 | 5985 | 4.45 | 3.34 | 305 | 2 | 03/09 | 5388 | 4.36 | 3.37 | 305 |
| 3 | 05/01 | 5650 | 4.40 | 3.56 | 305 | 4 | 06/01 | 4656 | 4.01 | 3.73 | 305 |
| 5 | 07/01 | 5739 | 3.95 | 3.26 | 305 | 6 | 08/03 | 6313 | 4.27 | 3.25 | 305 |
| 7 | 09/04 | 4370 | 4.01 | 3.36 | 237 | 8 | 10/03 | 1972 | 3.70 | 3.24 | 76 |

Langside Bloomer 178 VG86

| | | | | | | | | | | | |
|---|-------|------|------|------|-----|---|-------|------|------|------|-----|
| 1 | 02/11 | 4590 | 4.05 | 3.61 | 305 | 2 | 03/11 | 5241 | 3.67 | 3.46 | 268 |
| 3 | 04/11 | 4925 | 3.75 | 3.57 | 273 | 4 | 05/11 | 5422 | 3.31 | 3.53 | 275 |
| 5 | 07/00 | 4954 | 3.92 | 3.67 | 305 | | | | | | |

LOT **Maternal Sister to lot 196**

81.25%

215 BRUCHAG PRODIGY CAROLINE 0304134638

UK581306601611, PLI -£13, Born 10.12.14

Sire: GREEN LANE PRODIGY**dam** Bruchag Bb Caroline 2 0304134637.....by Bankend Brown Bomber**g.d.** Bruchag Blackthorn Caroline 0304107900..... by Rosehill Blackthorn**3.d.** Bruchag Renegade Caroline 0304107896..... by Mika Indian Renegade PI**4.d.** Bruchag Jade Caroline 0301458736 **VG87**..... by Sunnymead Jade'S Senior**Freshly Calved****Bruchag Bb Caroline 2**• Dam of **Bruchag Poker Caroline** (lot 196) - Herd Favourite**Bruchag Blackthorn Caroline**

| | | | | | | | | | | | |
|---|-------|------|------|------|-----|---|-------|------|------|------|-----|
| 1 | 02/11 | 6108 | 4.09 | 3.32 | 305 | 2 | 04/00 | 6797 | 3.51 | 3.38 | 305 |
| 3 | 05/04 | 5510 | 3.68 | 3.32 | 305 | 4 | 06/05 | 4248 | 3.45 | 3.22 | 207 |

Bruchag Renegade Caroline

| | | | | | | | | | | | |
|---|-------|------|------|------|-----|---|-------|------|------|------|-----|
| 1 | 03/03 | 8209 | 3.82 | 3.15 | 305 | 2 | 04/04 | 8996 | 3.58 | 3.28 | 305 |
| 3 | 05/06 | 8293 | 3.70 | 3.13 | 305 | 4 | 06/08 | 8878 | 3.83 | 3.21 | 305 |
| 5 | 07/08 | 8988 | 3.22 | 3.21 | 305 | 6 | 09/00 | 8240 | 3.77 | 3.15 | 305 |

IN CALF HEIFERS & HEIFERS READY TO BE SERVED

LOTS 216 - 233

LOT

216 BRUCHAG MM JEWEL QUEEN 2 03000004134823

UK581306 601646, PLI +£38, Born 30.05.14

Sire: MUIR MR MAGIC

Due June to BRUCHAG STARMAN

dam Bruchag Diego Jewel Queen 03000004134822by Maple-Dell Modern Diego
g.d. Bruchag Chatter Jewel Queen 1405012980..... by Kc Roses Chatter T Red
3.d. Bruchag Fp Jewel Queen 1405012979.....by Non Registered Bull
4.d. Bruchag Moss Rose 5 0303042404 **VG85**.....by S F L Jub S Legend Red Hol

LOT

Daughter of lot 154 & maternal sister to lots 154A & 197

76.56% AYR

217 BRUCHAG MM JULIA 0304134641

UK581306301650, PLI +£48, Born 17.06.14

Sire: MUIR MR MAGIC

Due June to BRUCHAG STARMAN

dam Bruchag White Julia 0304134639by Stamford Triple Threat
g.d. Bruchag Mk Julia 1405012975 by Markwell Kite
3.d. Bruchag PbtI Julia 1405012965.....by Plum-Bottom Tridents Lot

Bruchag White Julia

- Reserve Grand Champion Rothesay Show 2015 & 2016



Bruchag White Julia

dam of lot 217

LOT

42.18% AYR

218 BRUCHAG MM JEWEL QUEEN 1405012992

UK581306501652, PLI+£124, Born 23.06.14

Sire: MUIR MR MAGIC

- dam** Bruchag Lustrum Jewel Queen 1405012991 by Magys Lustrum
- g.d.** Bruchag Chatter Jewel Queen 1405012980..... by Kc Roses Chatter T Red
- 3.d.** Bruchag Fp Jewel Queen 1405012979..... by Non Registered Bull
- 4.d.** Bruchag Moss Rose 5 0303042404 **VG85** by S F L Jub S Legend Red Hol

Due June/July to BRUCHAG STARMAN

LOT *Daughter of lot 173 & maternal sister to lot 240*

78.125% AYR

219 BRUCHAG MEMORIAL CAROLINE 3 0304134789

UK581306301657, PLI-£30, Born 14.07.14

Sire: BRUCHAG MEMORIAL

- dam** Bruchag Elegant Caroline 0301520741..... by Haresfoot Elegant
- g.d.** Bruchag Prize Caroline 2 0304107898 by Stamford First Prize
- 3.d.** Bruchag Renegade Caroline 0304107896..... by Mika Indian Renegade
- 4.d.** Bruchag Jade Caroline 0301458736 **VG87** by Sunnymead Jade'S Senior

Due August to BRUCHAG STARMAN

BRUCHAG MEMORIAL CAROLINE 3

- No milk records

Bruchag Elegant Caroline

- No milk records

Bruchag Prize Caroline 2

| | | | | | | | | | | | |
|---|-------|------|------|------|-----|---|-------|------|------|------|-----|
| 1 | 02/09 | 5511 | 3.60 | 3.34 | 281 | 2 | 03/09 | 6163 | 3.60 | 3.29 | 305 |
| 3 | 05/00 | 7562 | 3.36 | 3.14 | 305 | 4 | 06/01 | 7906 | 3.48 | 3.09 | 305 |

Bruchag Renegade Caroline

| | | | | | | | | | | | |
|---|-------|------|------|------|-----|---|-------|------|------|------|-----|
| 1 | 03/03 | 8209 | 3.82 | 3.15 | 305 | 2 | 04/04 | 8996 | 3.58 | 3.28 | 305 |
| 3 | 05/06 | 8293 | 3.70 | 3.13 | 305 | 4 | 06/08 | 8878 | 3.83 | 3.21 | 305 |
| 5 | 07/08 | 8988 | 3.22 | 3.21 | 305 | 6 | 09/00 | 8240 | 3.77 | 3.15 | 305 |

LOT *Daughter of lot 159 & maternal sister to lot 241*

56.25% AYR

220 BRUCHAG HP JEWEL QUEEN 0304134658

UK581306601660, PLI-£26, Born 15.07.14

Sire: BRIERYSIDE HIGH PROFILE

- dam** Bruchag Brazen Jewel Queen 0304134657 by Haresfoot Brazen
- g.d.** Bruchag Baltimore Jewel Queen 0304134599 by Palmyra Pardner Baltimore
- 3.d.** Bruchag Kite Jewel Queen 1405012974..... by Markwell Kite

AI'd 20.04.17 to BRIERYSIDE HIGH PROFILE

LOT **Maternal sister to lot 171**

221 BRUCHAG LADY BUTE 9

UK581306701696,

Sire: HOMELAND SATURN RED

dam Bruchag Lady Bute 7 0301520731 by Hidden Valley Garth

g.d. Bruchag Lady Bute 6 0304134600 by Meikle Laught Autumn Mist

3.d. Bruchag Lady Bute 5 0303042400 **EX91 LP60** by S F L Jub S Legend Red Hol

Bruchag Lady Bute 7

- No milk records

Bruchag Lady Bute 6

- No milk records

Bruchag Lady Bute 5 EX91 LP60

| | | | | | | | | | | | |
|---|-------|------|------|------|-----|---|-------|------|------|------|-----|
| 1 | 02/06 | 8337 | 3.54 | 3.04 | 305 | 2 | 04/00 | 8061 | 4.26 | 3.18 | 287 |
| 3 | 05/01 | 9558 | 3.51 | 3.25 | 305 | 4 | 07/04 | 8982 | 3.90 | 3.29 | 305 |
| 5 | 08/07 | 9582 | 3.40 | 2.99 | 305 | 6 | 09/10 | 8223 | 3.73 | 2.85 | 305 |
| 7 | 11/06 | 7136 | 4.00 | 2.82 | 305 | | | | | | |

LOT

43.75% AYR

222 BRUCHAG SR WALLPOCKET 1405013028

UK581306301685, PLI+£151, Born 16.11.14

Sire: HOLMLAND SATURN RED

dam Knockenjig Wallpocket 18 0301491026 by Meikle Laught Victory Crown

g.d. Knockenjig Wallpocket 7 0304098059 **VG86** by Knockenjig Raider

3.d. Knockenjig Wallpocket 4 0304093581 **H281** by Hi Val Licorice Red

Due July to BRITISH FRIESIAN

Knockenjig Wallpocket 18

| | | | | | | | | | | | |
|---|-------|------|------|------|-----|---|-------|------|------|------|-----|
| 1 | 02/09 | 5809 | 3.92 | 3.38 | 305 | 2 | 03/10 | 7138 | 3.66 | 3.30 | 305 |
| 3 | 05/01 | 5865 | 4.31 | 3.17 | 255 | 4 | 06/02 | 5606 | 4.57 | 3.18 | 305 |
| 5 | 07/08 | 5536 | 4.09 | 3.08 | 268 | | | | | | |

Knockenjig Wallpocket 7 VG86

| | | | | | | | | | | | |
|---|-------|------|------|------|-----|---|-------|------|------|------|-----|
| 1 | 03/01 | 8278 | 4.63 | 3.31 | 305 | 2 | 04/01 | 8435 | 4.09 | 3.25 | 277 |
| 3 | 05/00 | 8398 | 4.27 | 3.34 | 305 | 4 | 06/02 | 7380 | 4.82 | 3.40 | 305 |

Knockenjig Wallpocket 4 H281

| | | | | | | | | | | | |
|---|-------|-------|------|------|-----|---|-------|-------|------|------|-----|
| 1 | 02/04 | 8831 | 3.53 | 3.29 | 305 | 2 | 03/04 | 9415 | 3.38 | 3.34 | 305 |
| 3 | 04/05 | 11261 | 3.22 | 3.25 | 284 | 4 | 05/05 | 11456 | 3.27 | 3.34 | 305 |

LOT *Daughter of lot 170 & maternal sister to lot 207*

34.375%

223 BRUCHAG SR MISS ELLA 1405013013

UK581306201698, PLI+£144, Born 01.12.14

Sire: HOLMLAND SATURN RED**dam** Bruchag Acn Miss Ella 0304134664 by Ardmore Crown Napier**g.d.** Bruchag Miss Ella 1405012977 by Mika Indian Renegade PI**3.d.** Knowe Miss Ella 41 0303042867 **EX90** by Muir Superior**4.d.** Knowe Miss Ella 37 0300413022 **VG86 LP60** by Granbyenne Royal Command**Due end of August to British Friesian****Bruchag Acn Miss Ella**

- No milk records

Bruchag Miss Ella

- No milk records

Knowe Miss Ella 41 EX90

| | | | | | | | | | | | |
|---|-------|------|------|------|-----|---|-------|------|------|------|-----|
| 1 | 03/08 | 7919 | 4.40 | 3.48 | 301 | 2 | 04/07 | 7319 | 4.01 | 3.44 | 287 |
| 3 | 05/07 | 8139 | 4.29 | 3.42 | 305 | 4 | 06/09 | 7768 | 4.24 | 3.50 | 305 |
| 5 | 08/00 | 6234 | 4.49 | 3.50 | 305 | 6 | 09/02 | 5399 | 4.39 | 3.55 | 291 |

LOT *Daughter of lot 177*

84.375% AYR

224 BRUCHAG DEBORAH 24 0304134651

UK581306101711, PLI -£47, Born 05.01.15

Sire: BRUCHAG MEMORIAL**dam** Bruchag Deborah 23 0301520740 by Haresfoot Elegant**g.d.** Bruchag Deborah 21 0304134597 by McCornick Nelson**3.d.** Bruchag Deborah 20 0304097499 by Mika Indian Renegade**AI'd 13.10.16 to HILLTOWN OBLIQUE****Bruchag Deborah 23**

- One of the Special cows at Bruchag

Bruchag Deborah 21

- No milk records

Bruchag Deborah 20

| | | | | | | | | | | | |
|---|-------|------|------|------|-----|---|-------|------|------|------|-----|
| 1 | 02/08 | 7217 | 4.10 | 3.30 | 305 | 2 | 03/11 | 8764 | 4.36 | 3.29 | 305 |
| 3 | 05/01 | 9471 | 4.40 | 3.20 | 305 | 4 | 06/02 | 8119 | 3.85 | 3.15 | 305 |
| 5 | 07/03 | 9363 | 3.56 | 2.88 | 305 | | | | | | |

LOT **Maternal sister to lot 248**

84.375% AYR

225 BRUCHAG LADY LUCK 4 0304134669

UK581306301720, PLI+£141, Born 12.02.15

Sire: HARESFOOT PANACHE

| | | |
|-------------|---|----------------------------|
| dam | Bruchag Lady Luck 2 0304121425 | by Yellow Briar Journalist |
| g.d. | Bruchag Lady Luck 0304121424 | by Bankend Sailor |
| 3.d. | Bankend Lady Luck 23 0303036664 EX90-2E LP60 | by Golden Cosmonaut Red |
| 4.d. | Bankend Lady Luck 18 0300393896 VG | by Pant Great Scot |
| 5.d. | Bankend Lady Luck 10 0300338475 EX LP50 | by Roughdyke Precious Link |
| 6.d. | Bankend Lady Luck 4 0300273390 VG | by Barwehys Keypoint |
| 7.d. | Bankend Lady Luck 0300036460 VG | by Changue New Note |

All'd 12.03.17 to CLASS TALENT PD+**Bruchag Lady Luck 2**

| | | | | | | | | | | | |
|---|-------|------|------|------|-----|---|-------|------|------|------|-----|
| 1 | 02/09 | 7744 | 3.74 | 3.25 | 305 | 2 | 04/04 | 7811 | 3.67 | 3.44 | 305 |
| 3 | 05/10 | 8028 | 4.08 | 3.31 | 305 | 4 | 07/01 | 6297 | 4.08 | 3.43 | 305 |
| 5 | 08/02 | 3830 | 3.87 | 3.26 | 157 | | | | | | |

Bruchag Lady Luck

| | | | | | | | | | | | |
|---|-------|-------|------|------|-----|---|-------|------|------|------|-----|
| 1 | 02/11 | 7544 | 3.45 | 3.40 | 305 | 2 | 04/00 | 8603 | 3.75 | 3.41 | 305 |
| 3 | 05/08 | 10096 | 4.15 | 3.27 | 305 | 4 | 06/09 | 9385 | 3.73 | 3.29 | 305 |

Bankend Lady Luck 23 EX90-2E LP60

| | | | | | | | | | | | |
|---|-------|-------|------|------|-----|----|-------|-------|------|------|-----|
| 1 | 02/02 | 7708 | 3.62 | 3.41 | 305 | 2 | 03/03 | 11540 | 3.47 | 3.18 | 305 |
| 3 | 04/05 | 9514 | 3.86 | 3.23 | 305 | 4 | 05/05 | 9193 | 3.74 | 3.20 | 305 |
| 5 | 06/06 | 8978 | 4.15 | 3.27 | 305 | 6 | 07/09 | 9664 | 4.09 | 3.23 | 305 |
| 7 | 08/11 | 11334 | 3.97 | 3.15 | 305 | 8 | 09/11 | 9789 | 3.94 | 3.31 | 305 |
| 9 | 11/09 | 8293 | 4.33 | 3.12 | 305 | 10 | 13/02 | 7813 | 4.08 | 3.29 | 305 |

• Super Heifer Agriscot 1994

• Champion Heifer in Milk Ayr Show 1994

LOT **Daughter of lot 167 & maternal sister to lot 244**

25% AYR

226 BRUCHAG MTB PEARL 1405013038

UK581306201719, PLI+£168, Born 12.02.15

Sire: MUIRSTON TOP BRASS

| | | |
|-------------|--|------------------------|
| dam | Bruchag White Pearl 6 1405012989 | by Magys Lustrum |
| g.d. | Bruchag White Pearl 5 1405012978 | by Hidden Valley Garth |
| 3.d. | Non 0300355555 | by R Facet |

5-6 months in calf to British Friesian**Bruchag White Pearl 6**

• No milk records

Bruchag White Pearl 5

• No milk records

Non

| | | | | | | | | | | | |
|---|-------|------|------|------|-----|---|-------|------|------|------|-----|
| 1 | 02/09 | 4546 | 4.39 | 3.45 | 305 | 2 | 03/10 | 6396 | 4.15 | 3.28 | 305 |
| 3 | 04/11 | 6672 | 3.78 | 3.11 | 305 | 4 | 06/06 | 6738 | 4.48 | 3.19 | 303 |
| 5 | 07/06 | 7529 | 4.40 | 3.26 | 305 | | | | | | |

LOT *Daughter of lot 179*

53.125% AYR

227 BRUCHAG BLOOMER 4 0304134609

UK581306 201726, Born 15.02.15

Sire: BRUCHAG MEMORIAL

dam Bruchag Bloomer 3 1405012987 by Poos Stadel Classic
g.d. Bruchag Bloomer 0304134567 by Bankend Brown Bomber
3.d. Langside Bloomer 210 0301477196 by Horseclose Chieftain
4.d. Langside Bloomer 178 0301446054 **VG86** by Langside Duke

AI'd 16.03.17 to HILLTOWN OBIQUE PD+**Bruchag Bloomer 3**

- Reserve Champion Rothesay Show 2016

Langside Bloomer 210

| | | | | | | | | | | | |
|---|-------|------|------|------|-----|---|-------|------|------|------|-----|
| 1 | 02/06 | 5985 | 4.45 | 3.34 | 305 | 2 | 03/09 | 5388 | 4.36 | 3.37 | 305 |
| 3 | 05/01 | 5650 | 4.40 | 3.56 | 305 | 4 | 06/01 | 4656 | 4.01 | 3.73 | 305 |
| 5 | 07/01 | 5739 | 3.95 | 3.26 | 305 | 6 | 08/03 | 6313 | 4.27 | 3.25 | 305 |
| 7 | 09/04 | 4370 | 4.01 | 3.36 | 237 | 8 | 10/03 | 1972 | 3.70 | 3.24 | 76 |

LOT *Daughter of lot 160***228 BRUCHAG HP MADGE**

UK581306301727, Born 17.02.15

Sire: BRIERYSIDE HIGH PROFILE

dam Bruchag GLP Madge 0304134656 by Green Lane Prodigy
g.d. Bruchag Madge 3 1405007399 **LP60** by Morwick Sand Ranger Red Hol
3.d. Bruchag Madge 2 0301459526 **VG86** by Bonnie Brae Heligo

Bruchag GLP Madge

- No milk records

Bruchag Madge 3 LP60

| | | | | | | | | | | | |
|---|-------|------|------|------|-----|---|-------|------|------|------|-----|
| 1 | 02/07 | 5822 | 4.38 | 3.49 | 305 | 2 | 04/00 | 7719 | 3.64 | 3.44 | 305 |
| 3 | 05/02 | 8769 | 4.06 | 3.27 | 305 | 4 | 06/03 | 9110 | 4.25 | 3.50 | 305 |
| 5 | 07/07 | 7465 | 4.56 | 3.38 | 300 | 6 | 08/07 | 8707 | 4.50 | 3.26 | 305 |
| 7 | 10/04 | 9145 | 3.87 | 3.26 | 305 | 8 | 11/11 | 1487 | 3.64 | 2.51 | 52 |

LOT *Daughter of Lot 152a*

68.75%

229 BRUCHAG MCCOY MARJORIE 0304134678

UK581306401728, PLI+£142, Born 27.03.15

Sire: ROSEHILL REAL MCCOY**dam** Bruchag Jr Marjorie 1405007398..... by Ja-Bob Jordan Red**g.d.** Bruchag RI Marjorie 0304097502 **H284** by Bruchag Royal Legend**3.d.** Bruchag A G Marjorie 20 0301462152 **H375** by Cuthill Towers Autumn Gold**AI'd 07.04.17 to HUNNINGTON FAMOUS****Bruchag Jr Marjorie**

| | | | | | | | | | | | |
|---|-------|------|------|------|-----|---|-------|------|------|------|-----|
| 1 | 02/10 | 6284 | 3.43 | 3.20 | 286 | 2 | 03/10 | 7570 | 3.55 | 3.11 | 305 |
| 3 | 05/02 | 8303 | 3.63 | 2.94 | 305 | 4 | 06/07 | 9545 | 3.62 | 3.06 | 305 |
| 5 | 07/07 | 7482 | 3.50 | 3.19 | 305 | 6 | 09/00 | 3631 | 3.42 | 2.73 | 177 |

- Grand Champion Rothesay Show 2013
- Interbreed Champion Rothesay Show 2011
- Interbreed Champion Heifer in Milk Ayr Show 2010
- Dam of **Bruchag Starman** Herd Sire @ Bruchag

Bruchag RI Marjorie H284

| | | | | | | | | | | | |
|---|-------|------|------|------|-----|----|-------|------|------|------|-----|
| 1 | 03/02 | 7221 | 3.96 | 3.28 | 305 | 2 | 04/02 | 6557 | 4.12 | 3.24 | 298 |
| 3 | 05/03 | 5521 | 3.91 | 3.23 | 281 | 4 | 06/02 | 5793 | 3.98 | 3.31 | 283 |
| 5 | 07/04 | 5843 | 3.87 | 3.05 | 299 | 6 | 08/04 | 4911 | 3.59 | 3.15 | 294 |
| 7 | 09/05 | 6322 | 3.76 | 2.95 | 305 | 8 | 10/08 | 6176 | 3.65 | 3.01 | 261 |
| 9 | 11/09 | 6392 | 3.87 | 3.00 | 305 | 10 | 13/00 | 4533 | 3.62 | 2.90 | 179 |

Bruchag A G Marjorie 20 H375

| | | | | | | | | | | | |
|---|-------|------|------|------|-----|---|-------|------|------|------|-----|
| 1 | 03/01 | 4843 | 4.62 | 3.35 | 305 | 2 | 04/02 | 4676 | 4.05 | 3.32 | 305 |
| 3 | 05/05 | 5240 | 4.45 | 3.42 | 275 | 4 | 06/05 | 6387 | 4.16 | 3.27 | 286 |
| 5 | 07/07 | 5649 | 4.20 | 3.27 | 289 | 6 | 08/09 | 5545 | 4.08 | 3.26 | 280 |
| 7 | 09/10 | 4828 | 3.70 | 3.32 | 248 | | | | | | |

**Bruchag JR Marjorie**

dam of lot 229

LOT *Daughter of lot 168*

56.25% AYR

230 BRUCHAG TB CAROLINE 0304134680

UK581306201733, PLI +£86, Born 28.03.15

Sire: MUIRSTON TOP BRASS**dam** Bruchag Wlw Caroline 0301520742by Wroughton Lord Winston**g.d.** Bruchag Aa Caroline 0304134598by Attwell Apollo**3.d.** Bruchag Hr Caroline 0304098267by Horizon Ranger Red Hol**Bruchag Wlw Caroline**

- No milk records

Bruchag Aa Caroline

- No milk records

Bruchag Hr Caroline

| | | | | | | | | | | | |
|---|-------|------|------|------|-----|---|-------|------|------|------|-----|
| 1 | 03/02 | 7467 | 4.15 | 3.56 | 305 | 2 | 04/03 | 7306 | 4.36 | 3.39 | 305 |
| 3 | 05/06 | 7574 | 4.21 | 3.62 | 305 | | | | | | |

LOT

60.94% AYR

231 BRUCHAG PANACHE MISTY 0304134613

UK581306401742, PLI+£209, Born 06.04.15

Sire: HARESFOOT PANACHE**dam** Bruchag Rr Misty 1405012988.....by Sterndale Roseman Red**g.d.** Bruchag Acn Misty 0304134612.....by Ardmore Crown Napier**3.d.** Bruchag Hr Misty 0304098277 **H188**by Horizon Ranger Red Hol**Bruchag Rr Misty**

- No milk records

Bruchag Acn Misty

- No milk records

Bruchag Hr Misty H188

| | | | | | | | | | | | |
|---|-------|------|------|------|-----|---|-------|------|------|------|-----|
| 1 | 02/08 | 8323 | 3.84 | 3.09 | 305 | 2 | 03/11 | 7975 | 4.26 | 3.04 | 270 |
| 3 | 04/11 | 8717 | 4.09 | 3.01 | 305 | 4 | 06/01 | 7594 | 3.78 | 2.93 | 305 |
| 5 | 07/06 | 7307 | 3.72 | 2.85 | 259 | 6 | 08/05 | 7138 | 3.83 | 2.94 | 303 |

LOT *Daughter of lot 191 & maternal sister to lot 249*

31.25% AYR

232 BRUCHAG MASSIVE MOSS ROSE 1405013012

UK581306101746, PLI +£16, Born 11.04.15

Sire: SOUTHLAND MASSIVE**dam** Bruchag Moss Rose 8 0304134620by Auchensale B L Jurist**g.d.** Bruchag Moss Rose 7 1405012982by A H L Ketchup Red**3.d.** Bruchag Moss Rose 6 1405012981.....by Twemlow Major Threat**4.d.** Bruchag Moss Rose 5 0303042404 **VG85**by S F L Jub S Legend Red Hol**Bruchag Moss Rose 8**

- No milk records

Bruchag Moss Rose 7

- No milk records

Bruchag Moss Rose 6

| | | | | | | | | | | | |
|---|-------|------|------|------|-----|---|-------|------|------|------|-----|
| 1 | 03/00 | 6223 | 4.59 | 2.99 | 301 | 2 | 04/01 | 5951 | 4.32 | 3.08 | 305 |
| 3 | 05/02 | 5580 | 4.87 | 3.15 | 305 | 4 | 06/06 | 3062 | 4.95 | 3.00 | 185 |

LOT *Daughter of lot 186*

81.25% AYR

233 BRUCHAG GLP CAROLINE 0304134681

UK581306701759, PLI +£28, Born 21.05.15

Sire: GREEN LANE PRODIGY

dam Bruchag Regent Caroline 0304134650by Barr Regent
g.d. Bruchag Prize Caroline 2 0304107898by Stamford First Prize
3.d. Bruchag Renegade Caroline 0304107896..... by Mika Indian Renegade PI
4.d. Bruchag Jade Caroline 0301458736 **VG87**by Sunnymead Jade'S Senior

AI'd 19.03.17 to CLASS TALENT**Bruchag Regent Caroline**

• No milk records

Bruchag Prize Caroline 2

| | | | | | | | | | | | |
|---|-------|------|------|------|-----|---|-------|------|------|------|-----|
| 1 | 02/09 | 5511 | 3.60 | 3.34 | 281 | 2 | 03/09 | 6163 | 3.60 | 3.29 | 305 |
| 3 | 05/00 | 7562 | 3.36 | 3.14 | 305 | 4 | 06/01 | 7906 | 3.48 | 3.09 | 305 |

Bruchag Renegade Caroline

| | | | | | | | | | | | |
|---|-------|------|------|------|-----|---|-------|------|------|------|-----|
| 1 | 03/03 | 8209 | 3.82 | 3.15 | 305 | 2 | 04/04 | 8996 | 3.58 | 3.28 | 305 |
| 3 | 05/06 | 8293 | 3.70 | 3.13 | 305 | 4 | 06/08 | 8878 | 3.83 | 3.21 | 305 |
| 5 | 07/08 | 8988 | 3.22 | 3.21 | 305 | 6 | 09/00 | 8240 | 3.77 | 3.15 | 305 |

LOT

45.31% AYR

234 BRUCHAG MEMORIAL CAROLINE 2 0304134715

UK581306301769, PLI+£137, Born 06.07.15

Sire: BRUCHAG MEMORIAL

dam Bruchag Cn Caroline 0301520797by Ardmore Crown Napier
g.d. Bruchag Rr Caroline 0301520730.....by Rosedale-L Rampage-Red ET
3.d. Bruchag Bs Caroline 0301520729by Bankend Sailor
4.d. Bruchag Ontario Caroline 0301449105 **VG89**by Bankend Lord Ontario

LOT *Daughter of lot 173 & maternal sister to lot 219*

50% AYR

235 BRUCHAG HESTRY CAROLINE 1405013011

UK581306701808, PLI+£108, Born 10.11.15

Sire: ST-JACOB DESTRY HEZTRY

dam Bruchag Elegant Caroline 0301520741by Haresfoot Elegant
g.d. Bruchag Prize Caroline 2 0304107898by Stamford First Prize
3.d. Bruchag Renegade Caroline 0304107896 by Mika Indian Renegade
4.d. Bruchag Jade Caroline 0301458736 **VG87**by Sunnymead Jade'S Senior E

AI'd 20.04.17 to ROSEHILL REALITY**Bruchag Elegant Caroline**

• No milk records

Bruchag Prize Caroline 2

| | | | | | | | | | | | |
|---|-------|------|------|------|-----|---|-------|------|------|------|-----|
| 1 | 02/09 | 5511 | 3.60 | 3.34 | 281 | 2 | 03/09 | 6163 | 3.60 | 3.29 | 305 |
| 3 | 05/00 | 7562 | 3.36 | 3.14 | 305 | 4 | 06/01 | 7906 | 3.48 | 3.09 | 305 |

Bruchag Renegade Caroline

| | | | | | | | | | | | |
|---|-------|------|------|------|-----|---|-------|------|------|------|-----|
| 1 | 03/03 | 8209 | 3.82 | 3.15 | 305 | 2 | 04/04 | 8996 | 3.58 | 3.28 | 305 |
| 3 | 05/06 | 8293 | 3.70 | 3.13 | 305 | 4 | 06/08 | 8878 | 3.83 | 3.21 | 305 |
| 5 | 07/08 | 8988 | 3.22 | 3.21 | 305 | 6 | 09/00 | 8240 | 3.77 | 3.15 | 305 |

MAIDEN HEIFERS

LOTS 236 - 248

LOT *Maternal sister to lot 218* 37.5% AYR

236 BRUCHAG M MEMORIAL JEWEL QUEEN 1405012993

UK581306701766, PLI+£111, Born 03.07.15

Sire: BRUCHAG MEMORIAL

dam Bruchag Lustrum Jewel Queen 1405012991 by Magys Lustrum
g.d. Bruchag Chatter Jewel Queen 1405012980 by Kc Roses Chatter T Red
3.d. Bruchag Fp Jewel Queen 1405012979 by Non Registered Bull
4.d. Bruchag Moss Rose 5 0303042404 **VG85** by S F L Jub S Legend Red Hol

LOT 75% AYR

237 NO LOT

LOT *Daughter of lot 185* 68.75% AYR

238 BRUCHAG PANACHE JEWEL QUEEN 0304134653

UK581306201775, PLI+£213, Born 17.07.15

Sire: HARESFOOT PANACHE

dam Bruchag Talent Jewel Queen 1405013006 by West Mossziel Class Talent
g.d. Bruchag Journalist Jewel Queen 0304134603 by Yellow Briar Journalist
3.d. Bruchag Kite Jewel Queen 1405012974 by Markwell Kite

Bruchag Talent Jewel Queen

- 2nd Heifer in Milk Rothesay Show 2015

LOT *Daughter of lot 178* 68.75% AYR

239 BRUCHAG RRM MARJORIE 0304134630

UK581306401777, PLI+£113, Born 22.07.15

Sire: ROSEHILL REAL MCCOY

dam Bruchag Rr Marjorie 1405007397 by Sir Ridgedal Rustler Red
g.d. Bruchag RI Marjorie 0304097502 **H284** by Bruchag Royal Legend
3.d. Bruchag A G Marjorie 20 0301462152 **H375** by Cuthill Towers Autumn Gold

Bruchag Rr Marjorie

| | | | | | | | | | | | |
|---|-------|------|------|------|-----|---|-------|------|------|------|-----|
| 1 | 02/06 | 5738 | 3.97 | 3.05 | 301 | 2 | 03/06 | 6150 | 4.16 | 3.07 | 305 |
| 3 | 04/06 | 2855 | 3.96 | 2.82 | 165 | | | | | | |

Bruchag RI Marjorie H284

| | | | | | | | | | | | |
|---|-------|------|------|------|-----|----|-------|------|------|------|-----|
| 1 | 03/02 | 7221 | 3.96 | 3.28 | 305 | 2 | 04/02 | 6557 | 4.12 | 3.24 | 298 |
| 3 | 05/03 | 5521 | 3.91 | 3.23 | 281 | 4 | 06/02 | 5793 | 3.98 | 3.31 | 283 |
| 5 | 07/04 | 5843 | 3.87 | 3.05 | 299 | 6 | 08/04 | 4911 | 3.59 | 3.15 | 294 |
| 7 | 09/05 | 6322 | 3.76 | 2.95 | 305 | 8 | 10/08 | 6176 | 3.65 | 3.01 | 261 |
| 9 | 11/09 | 6392 | 3.87 | 3.00 | 305 | 10 | 13/00 | 4533 | 3.62 | 2.90 | 179 |

- Maternal sister to dam of **Bruchag JR Marjorie** (lot 152A)

Bruchag A G Marjorie 20 H375

| | | | | | | | | | | | |
|---|-------|------|------|------|-----|---|-------|------|------|------|-----|
| 1 | 03/01 | 4843 | 4.62 | 3.35 | 305 | 2 | 04/02 | 4676 | 4.05 | 3.32 | 305 |
| 3 | 05/05 | 5240 | 4.45 | 3.42 | 275 | 4 | 06/05 | 6387 | 4.16 | 3.27 | 286 |
| 5 | 07/07 | 5649 | 4.20 | 3.27 | 289 | 6 | 08/09 | 5545 | 4.08 | 3.26 | 280 |
| 7 | 09/10 | 4828 | 3.70 | 3.32 | 248 | | | | | | |

LOT *Daughter of lot 158 & maternal sister to lots 183, 201 & 213*

84.375% AYR

240 BRUCHAG RJ MISTY 0304134616

UK581306701787, PLI +£98, Born 04.09.15

Sire: ROSEHILL RHYTHMAJIG

dam Bruchag Acn Misty 0304134612.....by Ardmore Crown Napier

g.d. Bruchag Hr Misty 0304098277 **H188**by Horizon Ranger Red Hol

3.d. Bruchag Misty 2 0304098276 **H378**by Meikle Laught Autumn Mist

Bruchag Acn Misty

- No milk records

Bruchag Hr Misty H188

| | | | | | | | | | | | |
|---|-------|------|------|------|-----|---|-------|------|------|------|-----|
| 1 | 02/08 | 8323 | 3.84 | 3.09 | 305 | 2 | 03/11 | 7975 | 4.26 | 3.04 | 270 |
| 3 | 04/11 | 8717 | 4.09 | 3.01 | 305 | 4 | 06/01 | 7594 | 3.78 | 2.93 | 305 |
| 5 | 07/06 | 7307 | 3.72 | 2.85 | 259 | 6 | 08/05 | 7138 | 3.83 | 2.94 | 303 |

LOT *Daughter of lot 159 & maternal sister to lot 220*

71.875% AYR

241 BRUCHAG MEMORIAL JEWEL QUEEN 0304134679

UK581306101809, PLI -£6, Born 12.11.15

Sire: BRUCHAG MEMORIAL

dam Bruchag Brazen Jewel Queen 0304134657.....by Haresfoot Brazen

g.d. Bruchag Baltimore Jewel Queen 0304134599 by Palmyra Pardner Baltimore

3.d. Bruchag Kite Jewel Queen 1405012974..... by Markwell Kite

LOT *Maternal sister to lot 200*

53.125% AYR

242 BRUCHAG MEMORIAL VERA 0304134717

UK581306601814, PLI+£119, Born 30.11.15

Sire: BRUCHAG MEMORIAL

dam Bruchag Vera 1405001529.....by Magy'S Lustrum

g.d. Knockenjig Vera 2 0304112007by Low Milton Bionic Boy

3.d. Dunlop'S Vera 3 0303041643 **EX90-4E LP80**.....by Dunlop'S Wanderlust

Bruchag Vera

| | | | | | | | | | | | |
|---|-------|------|------|------|-----|---|-------|------|------|------|-----|
| 1 | 02/09 | 6146 | 4.75 | 3.60 | 305 | 2 | 03/10 | 6516 | 4.44 | 3.76 | 305 |
| 3 | 05/01 | 7037 | 4.30 | 3.24 | 305 | | | | | | |

Knockenjig Vera 2

| | | | | | | | | | | | |
|---|-------|------|------|------|-----|---|-------|------|------|------|-----|
| 1 | 03/03 | 6628 | 4.17 | 3.39 | 305 | 2 | 04/05 | 5605 | 4.36 | 3.34 | 305 |
| 3 | 05/07 | 6679 | 4.21 | 3.26 | 305 | 4 | 06/10 | 6090 | 4.36 | 3.34 | 302 |

Dunlop'S Vera 3 EX90-4E LP80

| | | | | | | | | | | | |
|---|-------|-------|------|------|-----|---|-------|-------|------|------|-----|
| 1 | 02/04 | 6675 | 3.57 | 3.23 | 305 | 2 | 03/07 | 10089 | 3.79 | 3.48 | 305 |
| 3 | 05/02 | 10112 | 4.09 | 3.31 | 295 | 4 | 06/02 | 11622 | 3.71 | 3.25 | 305 |
| 5 | 08/00 | 9134 | 3.74 | 3.14 | 305 | 6 | 09/01 | 10114 | 3.64 | 3.13 | 305 |
| 7 | 10/01 | 9361 | 3.78 | 3.04 | 284 | 8 | 11/00 | 6892 | 3.52 | 3.34 | 261 |

LOT *Daughter of lot 161*

68.75% AYR

243 BRUCHAG BM JEWEL QUEEN 0304134682

UK581306101816, PLI -£6, Born 02.12.15

Sire: BRUCHAG MEMORIAL**dam** Bruchag Bc Jewel Queen 0304134663 by Carnell Bright Crown**g.d.** Bruchag Kite Jewel Queen 1405012974 by Markwell Kite**3.d.** Bruchag Cs Jewel Queen 0301475970 by Stamford C S Ayr Link**Bruchag Bc Jewel Queen**

- No milk records

Bruchag Kite Jewel Queen

- No milk records

Bruchag Cs Jewel Queen

| | | | | | | | | | | | |
|---|-------|------|------|------|-----|---|-------|------|------|------|-----|
| 1 | 02/08 | 6417 | 4.29 | 3.59 | 305 | 2 | 03/08 | 7128 | 4.13 | 3.61 | 305 |
| 3 | 04/09 | 7784 | 4.18 | 3.49 | 305 | 4 | 05/11 | 7602 | 4.58 | 3.60 | 305 |
| 5 | 07/04 | 7971 | 4.35 | 3.58 | 305 | 6 | 08/04 | 6402 | 3.64 | 3.63 | 280 |

LOT *Daughter of lot 167 & maternal sister to lot 226*

46.875% AYR

244 BRUCHAG MEM WHITE PEARL 1405012990

UK581306601828, PLI+£111, Born 06.03.16

Sire: BRUCHAG MEMORIAL**dam** Bruchag White Pearl 6 1405012989 by Magys Lustrum**g.d.** Bruchag White Pearl 5 1405012978 by Hidden Valley Garth**3.d.** Non 0300355555 by R Facet**Bruchag White Pearl 6**

- No milk records

Bruchag White Pearl 5

- No milk records

Non

| | | | | | | | | | | | |
|---|-------|------|------|------|-----|---|-------|------|------|------|-----|
| 1 | 02/09 | 4546 | 4.39 | 3.45 | 305 | 2 | 03/10 | 6396 | 4.15 | 3.28 | 305 |
| 3 | 04/11 | 6672 | 3.78 | 3.11 | 305 | 4 | 06/06 | 6738 | 4.48 | 3.19 | 303 |
| 5 | 07/06 | 7529 | 4.40 | 3.26 | 305 | | | | | | |

LOT *Daughter of lot 198***245 BRUCHAG MEMORIAL WHITE PEARL 0304134787**

UK581306701829, PLI +£16, Born 06.03.16

Sire: BRUCHAG MEMORIAL**dam** Bruchag Perfek White Pearl 0304134659 by Haresfoot Simply Perfek**g.d.** Bruchag Chatter White Pearl 1405012984 by Kc Roses Chatter T Red**3.d.** Bruchag Bs White Pearl 0304134608 by Bankend Sailor**4.d.** Bruchag Ra White Pearl 0304100134 **VG87** by Bankend Red Arrow**5.d.** Bruchag Jade White Pearl 0301459525 **VG89** by Sunnymead Jade'S Senior**6.d.** Bruchag Ontario White Pearl 0301434382 **EX LP60** by Bankend Lord Ontario

LOT

68.75% AYR

246 BRUCHAG CN JEWEL QUEEN 0304134668

UK581306601835, PLI+£194, Born 07.03.16

Sire: ARDMORE CROWN NAPIER**dam** Bruchag Rr Jewel Queen 1405013008 by Rosedale-L Rampage-Red**g.d.** Bruchag Superior Jewel Queen 0304134666 by Muir Superior**3.d.** Bruchag Jewel Queen 11 0301434378 **VG86 LP60** by Pant Nimrod**Bruchag Rr Jewel Queen**

- No milk records

Bruchag Superior Jewel Queen

- No milk records

Bruchag Jewel Queen 11 VG86 LP60

| | | | | | | | | | | | |
|---|-------|------|------|------|-----|----|-------|------|------|------|-----|
| 1 | 03/03 | 6423 | 4.01 | 3.26 | 297 | 2 | 04/02 | 6884 | 4.03 | 3.33 | 305 |
| 3 | 05/03 | 6871 | 3.76 | 3.22 | 305 | 4 | 06/02 | 6119 | 3.76 | 3.21 | 294 |
| 5 | 07/02 | 7890 | 3.93 | 3.21 | 305 | 6 | 08/02 | 7480 | 4.12 | 3.32 | 305 |
| 7 | 09/02 | 7319 | 4.03 | 3.22 | 305 | 8 | 10/04 | 6777 | 3.47 | 3.13 | 305 |
| 9 | 11/05 | 6414 | 3.63 | 3.11 | 297 | 10 | 12/05 | 6522 | 3.82 | 3.15 | 297 |

LOT

Maternal sister to lot 209

68.75% AYR

247 BRUCHAG NUCLEUS MARA 0304134719

UK581306401840, PLI -£69, Born 08.03.16

Sire: BANKEND NUCLEUS**dam** Bruchag Rc Mara 1405012972 by Kc Roses Chatter T Red**g.d.** Bruchag Sfp Mara 0304134595 by Stamford First Prize**3.d.** Bruchag Bb Mara 1405012971 by Bankend Brown Bomber**4.d.** Bruchag Legend Mara 0304098807 **VG89** by S F L Jub S Legend Red Hol**5.d.** Bruchag Mara 2 0301459527 **VG86** by Drointon Riverdance**6.d.** Bruchag Mara 0301443738 **VG85** by Pant Uppermost**7.d.** Pimhill Mara 0300403296 **VG** by Outerford Broadsword**BRUCHAG NUCLEUS MARA**

- Maternal sister to:

Bruchag Burdette Mar

- Grand Champion Ayrshire Rothesay Show 2016

**Bruchag Burdette Mar**

Maternal sister to lot 247

LOT **Maternal sister to lot 225**

71.875% AYR

248 BRUCHAG LADY LUCK 5 0304134670

UK581306501855, PLI +£42, Born 22.03.16

Sire: BRUCHAG STARMAN

| | | |
|-------------|---|----------------------------|
| dam | Bruchag Lady Luck 2 0304121425 | by Yellow Briar Journalist |
| g.d. | Bruchag Lady Luck 0304121424 | by Bankend Sailor |
| 3.d. | Bankend Lady Luck 23 0303036664 EX90-2E LP60 | by Golden Cosmonaut Red |
| 4.d. | Bankend Lady Luck 18 0300393896 VG | by Pant Great Scot |
| 5.d. | Bankend Lady Luck 10 0300338475 EX LP50 | by Roughdyke Precious Link |
| 6.d. | Bankend Lady Luck 4 0300273390 VG | by Barwehys Keypoint |
| 7.d. | Bankend Lady Luck 0300036460 VG | by Changue New Note |

Bruchag Lady Luck 2

| | | | | | | | | | | | |
|---|-------|------|------|------|-----|---|-------|------|------|------|-----|
| 1 | 02/09 | 7744 | 3.74 | 3.25 | 305 | 2 | 04/04 | 7811 | 3.67 | 3.44 | 305 |
| 3 | 05/10 | 8028 | 4.08 | 3.31 | 305 | 4 | 07/01 | 6297 | 4.08 | 3.43 | 305 |
| 5 | 08/02 | 3830 | 3.87 | 3.26 | 157 | | | | | | |

Bruchag Lady Luck

| | | | | | | | | | | | |
|---|-------|-------|------|------|-----|---|-------|------|------|------|-----|
| 1 | 02/11 | 7544 | 3.45 | 3.40 | 305 | 2 | 04/00 | 8603 | 3.75 | 3.41 | 305 |
| 3 | 05/08 | 10096 | 4.15 | 3.27 | 305 | 4 | 06/09 | 9385 | 3.73 | 3.29 | 305 |

Bankend Lady Luck 23 EX90-2E LP60

| | | | | | | | | | | | |
|---|-------|-------|------|------|-----|----|-------|-------|------|------|-----|
| 1 | 02/02 | 7708 | 3.62 | 3.41 | 305 | 2 | 03/03 | 11540 | 3.47 | 3.18 | 305 |
| 3 | 04/05 | 9514 | 3.86 | 3.23 | 305 | 4 | 05/05 | 9193 | 3.74 | 3.20 | 305 |
| 5 | 06/06 | 8978 | 4.15 | 3.27 | 305 | 6 | 07/09 | 9664 | 4.09 | 3.23 | 305 |
| 7 | 08/11 | 11334 | 3.97 | 3.15 | 305 | 8 | 09/11 | 9789 | 3.94 | 3.31 | 305 |
| 9 | 11/09 | 8293 | 4.33 | 3.12 | 305 | 10 | 13/02 | 7813 | 4.08 | 3.29 | 305 |

- Super Heifer Agriscot 1994
- Champion heifer in Milk Ayr Show 1994

HEIFER CALVES

LOTS 249 -

LOT Daughter of lot 191 & maternal sister to lot 232 62.5% AYR

249 BRUCHAG STARMAN MOSS ROSE 0304134621

UK581306501862, PLI +£63, Born 27.04.16

Sire: BRUCHAG STARMAN

dam Bruchag Moss Rose 8 0304134620by Auchensale B L Jurist

g.d. Bruchag Moss Rose 7 1405012982by A H L Ketchup Red

3.d. Bruchag Moss Rose 6 1405012981by Twemlow Major Threat

4.d. Bruchag Moss Rose 5 0303042404 **VG85**by S F L Jub S Legend Red Hol

Bruchag Moss Rose 8

- No milk records

Bruchag Moss Rose 7

- No milk records

Bruchag Moss Rose 6

| | | | | | | | | | | | |
|---|-------|------|------|------|-----|---|-------|------|------|------|-----|
| 1 | 03/00 | 6223 | 4.59 | 2.99 | 301 | 2 | 04/01 | 5951 | 4.32 | 3.08 | 305 |
| 3 | 05/02 | 5580 | 4.87 | 3.15 | 305 | 4 | 06/06 | 3062 | 4.95 | 3.00 | 185 |

LOT 68.75% AYR

250 BRUCHAG STARMAN MARA 0304134672

UK581306401875, PLI -£54, Born 02.05.16

Sire: BRUCHAG STARMAN

dam Bruchag Elegant Mara 0304134667by Haresfoot Elegant

g.d. Bruchag Bb Mara 1405012971by Bankend Brown Bomber

3.d. Bruchag Legend Mara 0304098807 **VG89**by S F L Jub S Legend Red Hol

4.d. Bruchag Mara 2 0301459527 **VG86**by Drinton Riverdance

5.d. Bruchag Mara 0301443738 **VG85**by Pant Uppermost

6.d. Pimhill Mara 0300403296 **VG**by Outerford Broadsword

Bruchag Elegant Mara

- No milk records

Bruchag Bb Mara

- No milk records

Bruchag Legend Mara VG89

| | | | | | | | | | | | |
|---|-------|------|------|------|-----|---|-------|------|------|------|-----|
| 1 | 02/05 | 6462 | 3.56 | 3.18 | 305 | 2 | 03/06 | 7949 | 3.52 | 3.30 | 291 |
| 3 | 04/06 | 9395 | 3.47 | 3.16 | 305 | 4 | 05/09 | 8200 | 3.66 | 3.08 | 296 |
| 5 | 06/08 | 8387 | 3.79 | 3.08 | 305 | 6 | 07/10 | 8418 | 3.41 | 3.13 | 305 |

LOT *Maternal sister to lot 193* 81.25% AYR

251 BRUCHAG SS CAROLINE 0304134628

UK581306201880, PLI +£33, Born 30.05.16

Sire: BRUCHAG STARMAN

dam Bruchag Bc Caroline 0301520736..... by Carnell Bright Crown

g.d. Bruchag Aa Caroline 2 0301475528 **VG87**..... by Attwell Amadeus

3.d. Bruchag Ontario Caroline 0301449105 **VG89**..... by Bankend Lord Ontario

BRUCHAG SS CAROLINE

• Fancy Show Heifer

Bruchag Bc Caroline

Bruchag Aa Caroline 2 VG87

| | | | | | | | | | | | |
|---|-------|------|------|------|-----|---|-------|------|------|------|-----|
| 1 | 02/10 | 5495 | 4.48 | 3.48 | 305 | 2 | 04/02 | 6344 | 4.36 | 3.56 | 305 |
|---|-------|------|------|------|-----|---|-------|------|------|------|-----|

| | | | | | | | | | | | |
|---|-------|------|------|------|-----|---|-------|------|------|------|-----|
| 3 | 05/04 | 7775 | 4.07 | 3.77 | 302 | 4 | 06/04 | 6580 | 4.78 | 3.75 | 305 |
|---|-------|------|------|------|-----|---|-------|------|------|------|-----|

Bruchag Ontario Caroline VG89

| | | | | | | | | | | | |
|---|-------|------|------|------|-----|---|-------|------|------|------|-----|
| 1 | 02/10 | 6855 | 4.19 | 3.30 | 305 | 2 | 03/11 | 7961 | 3.83 | 3.53 | 305 |
|---|-------|------|------|------|-----|---|-------|------|------|------|-----|

| | | | | | | | | | | | |
|---|-------|------|------|------|-----|---|-------|------|------|------|-----|
| 3 | 05/04 | 9538 | 3.88 | 3.51 | 305 | 4 | 06/05 | 8561 | 3.94 | 3.42 | 305 |
|---|-------|------|------|------|-----|---|-------|------|------|------|-----|

LOT 42.18% AYR

252 BRUCHAG STAR CAROLINE 0304134714

UK581306701899, PLI+£127, Born 01.07.16

Sire: BRUCHAG STARMAN

dam Bruchag Cn Caroline 0301520797..... by Ardmore Crown Napier

g.d. Bruchag Rr Caroline 0301520730..... by Rosedale-L Rampage-Red

3.d. Bruchag Bs Caroline 0301520729..... by Bankend Sailor

4.d. Bruchag Ontario Caroline 0301449105 **VG89**..... by Bankend Lord Ontario

LOT 64.84% AYR

253 BRUCHAG ST JEWEL QUEEN 2 030004134824

UK3581306101900

Sire: BRUCHAG STARMAN

dam Bruchag MM Jewel Queen 2..... by Muir Mr Magic

g.d. Bruchag Diego Jewel Queen..... by Maple-Dell Modern Diego

3.d. Bruchag Chatter Jewel Queen..... by KC Roses Chatter T Red

LOT 64.06% AYR

254 BRUCHAG SUPREME SHEBA 0304134732

UK581306101914, PLI +£25, Born 05.07.16

Sire: SANDYFORD SUPREME

dam Bruchag Memorial Sheba 0304134731..... by Bruchag Memorial

g.d. Bruchag Sheba 3 1405013002..... by Poos Stadel Classic

3.d. Bruchag Sheba 2 0304134596..... by Des Chamois Pat Laro

LOT

62.5% AYR

255 BRUCHAG SS MARA 0304134644

UK581306101935, PLI +£67, Born 05.10.16

Sire: BRUCHAG STARMAN**dam** Bruchag Wsrr Mara 0304134643 by West Spittal Regiment Red**g.d.** Bruchag Gp Mara 0301520732 by Green Lane Prodigy**3.d.** Bruchag Sfp Mara 0304134595 by Stamford First Prize

LOT

56.25% AYR

256 BRUCHAG SS CAROLINE 2 0304134734

UK581306201957, PLI +£47, Born 16.11.16

Sire: BRUCHAG STARMAN

dam details at time of sale

LOT

65.625% AYR

257 BRUCHAG STARMAN MARJORIE 0304134632

UK581306401959, PLI +£69, Born 09.12.16

Sire: BRUCHAG STARMAN**dam** Bruchag Panache Marjorie 0304134631 by Haresfoot Panache**g.d.** Bruchag Bm Marjorie 1405013003 by Baileys RI Matrix Red**3.d.** Bruchag A G Marjorie 20 0301462152 **H375** by Cuthill Towers Autumn Gold**Bruchag Panache Marjorie**

- No milk records

Bruchag Bm Marjorie

- No milk records

Bruchag A G Marjorie 20 H375

| | | | | | | | | | | | |
|---|-------|------|------|------|-----|---|-------|------|------|------|-----|
| 1 | 03/01 | 4843 | 4.62 | 3.35 | 305 | 2 | 04/02 | 4676 | 4.05 | 3.32 | 305 |
| 3 | 05/05 | 5240 | 4.45 | 3.42 | 275 | 4 | 06/05 | 6387 | 4.16 | 3.27 | 286 |
| 5 | 07/07 | 5649 | 4.20 | 3.27 | 289 | 6 | 08/09 | 5545 | 4.08 | 3.26 | 280 |
| 7 | 09/10 | 4828 | 3.70 | 3.32 | 248 | | | | | | |

LOT

Maternal sister to lot 192

42.18% AYR

258 BRUCHAG STARMAN CAROLINE 2 0304134713

UK581306301965, PLI +£16, Born 10.01.17

Sire: BRUCHAG STARMAN**dam** Bruchag Rr Caroline 0301520730 by Rosedale-L Rampage-Red**g.d.** Bruchag Bs Caroline 0301520729 by Bankend Sailor**3.d.** Bruchag Ontario Caroline 0301449105 **VG89** by Bankend Lord Ontario**Bruchag Rr Caroline**

- No milk records

Bruchag Bs Caroline

- No milk records

Bruchag Ontario Caroline VG89

| | | | | | | | | | | | |
|---|-------|------|------|------|-----|---|-------|------|------|------|-----|
| 1 | 02/10 | 6855 | 4.19 | 3.30 | 305 | 2 | 03/11 | 7961 | 3.83 | 3.53 | 305 |
| 3 | 05/04 | 9538 | 3.88 | 3.51 | 305 | 4 | 06/05 | 8561 | 3.94 | 3.42 | 305 |
| 5 | 07/09 | 7090 | 3.91 | 3.41 | 195 | | | | | | |

LOT

56.25% AYR

259 BRUCHAG BSS MARJORIE 0304134677

UK581306601968, PLI -£9, Born 11.01.17

Sire: BRUCHAG STARMAN**dam** Bruchag Bm Marjorie 1405013003.....by Baileys RI Matrix Red**g.d.** Bruchag A G Marjorie 20 0301462152 **H375**..... by Cuthill Towers Autumn Gold**3.d.** Bruchag Marjorie 3 0301425893.....by Clair Gre Vagabond**Bruchag Bm Marjorie**

• No milk records

Bruchag A G Marjorie 20 H375

| | | | | | | | | | | | |
|---|-------|------|------|------|-----|---|-------|------|------|------|-----|
| 1 | 03/01 | 4843 | 4.62 | 3.35 | 305 | 2 | 04/02 | 4676 | 4.05 | 3.32 | 305 |
| 3 | 05/05 | 5240 | 4.45 | 3.42 | 275 | 4 | 06/05 | 6387 | 4.16 | 3.27 | 286 |
| 5 | 07/07 | 5649 | 4.20 | 3.27 | 289 | 6 | 08/09 | 5545 | 4.08 | 3.26 | 280 |
| 7 | 09/10 | 4828 | 3.70 | 3.32 | 248 | | | | | | |

Bruchag Marjorie 3

| | | | | | | | | | | | |
|---|-------|------|------|------|-----|---|-------|------|------|------|-----|
| 1 | 02/10 | 6228 | 3.08 | 3.18 | 305 | 2 | 04/00 | 6815 | 3.81 | 3.06 | 305 |
| 3 | 05/03 | 6208 | 3.63 | 2.99 | 305 | | | | | | |

The North's Leading Land and Property Advisors

- Property Sales & Marketing
- Rural Estate Management
- Landlord & Tenant
- Valuations & AMC Agents
- Planning & Development
- Farm & Business Management
- Compulsory Purchase & Compensation
- Conservation & Environment



Carlisle 01228 406260 | Durham 0191 370 8530
Kendal 01539 721375 | Newtown St Boswells 01835 344860

hhland.co.uk



ALPHABETICAL BULL INDEX

ARDMORE CROWN NAPIER 0306180947

PTA2014 +72M +4.6BF (+0.02%) +1.7P (-0.01%) ProdRel 99% PLI+£277 PLIRel 98% PTAT 1.80. He is by Meikle Laught Triple Crown VG and out of the 7461kg 5.30% 3.32% McCormick Nepeta 3 ET EX93

ATTWELL ADMIRAL 0307190336

PTA2014 -108M +9.2BF (+0.22%) -1.4P (+0.03%) ProdRel 98% PLI -£13 PLIRel 90% PTAT 0.00. He is by Horizon Ranger Red Hol and out of the 11140kg 4.72% 3.54% Upper Woodhead Apricot 3 EX94

AUCHENSALE B L JURIST 0306181020

PTA2014 +66M +0.7BF (-0.03%) +5.0P (+0.04%) ProdRel 94% PLI+£105 PLIRel 80% PTAT 0.50. He is by B Jurist and out of the 11681kg 3.82% 3.11% Auchensale Blue Link EX91

BAILEYS RL MATRIX RED 0100619831

He is by Roesbett Lakeside Pl and out of the 12115kg 4.46% 3.13% Morwick Range Molli 2

BANKEND BROWN BOMBER 0307190154

PTA2014 +251M +4.0BF (-0.07%) +12.2P (+0.05%) ProdRel 99% PLI -£41 PLIRel 94% PTAT -0.70. He is by Bankend Waterloo and out of the 10083kg 4.22% 3.44% Bankend Wren 88 EX94

BANKEND NUCLEUS 0300178958

PTA2014 -254M -15.7BF (-0.07%)-8.4P (0.00%)ProdRel 99% PLI-£119 PLIRel 93% PTAT -0.90. He is by Pant Great Scot EX and out of the 6160kg 3.72% 3.73% Bankend Wren 34 ET EX

BANKEND SAILOR 0307190332

PTA2014 -514M -14.4BF (+0.12%)-9.6P (+0.13%) ProdRel 79% PLI -£67 PLIRel 53%. He is by Calderglen Triple Threat and out of the 9899kg 4.57% 3.24% Blackadder Prestige EX90

BARR REGENT 0307190266

PTA2014 +241M +6.3BF (-0.05%) +7.2P (-0.01%) ProdRel 96% PLI +£55 PLIRel 81% PTAT 1.60. He is by Horizon Ranger Red Hol and out of the 8999kg 4.06% 3.29% Barr Lottie 2 EX90

BIG APPLE-RED ET 65000139141470

He is by Ladino Park Talent ET and out of Khw Regiment Apple-Red ET

BRIERYSIDE HIGH PROFILE 0307190411

PTA2014 +336M+5.9BF (-0.12%) +8.2P (-0.04%) ProdRel 96% PLI +£27 PLIRel 83%PTAT -0.80. He is by Horizon Haryand out of the 10553kg 4.52% 3.50% Brierside Pearl 25 EX94

BRUCHAG MEMORIAL 0307191250

Pedigree Index+82M +7.1BF (+0.06%) +3.1P (+0.01%) ProdRel 42% PLI +£66 PLIRel 35% PTAT 1.01. He is by Hunnington Mandella and out of the 9145kg 3.87% 3.26%Bruchag Madge 3

BRUCHAG STARMAN 0307191251

Pedigree Index+191M +6.0BF (-0.03%) +4.5P (-0.03%) ProdRel 42%PLI +£47 PLIRel 35% PTAT 0.86. He is by Hunnington Mandella and out of the 9545kg 3.62% 3.06% Bruchag Jr Marjorie

CALDERVALE REALISATION ET 0307191073

PTA2014 +331M +12.7BF (-0.01%) +6.8P (-0.06%) ProdRel 62% PLI+£106 PLIRel 47% PTAT 1.06. He is by Palmyra Tri-Star Reality and out of the 12524kg 4.86% 3.51% Haresfoot Bella 6 EX95

CARNELL BRIGHT CROWN 0307190363

PTA2014 -69M -1.9BF (+0.01%) -0.1P (+0.03%) ProdRel 97% PLI -£47 PLIRel 89% PTAT 0.70. He is by Meikle Laught Triple Crown VG and out of the 9560kg 4.60% 3.90% Bankend Bright Girl 37 EX

CASERN TORNADO 0306181234

PTA2014 +125M +3.1BF (-0.03%) +7.4P (+0.05%) ProdRel 95% PLI-£172 PLIRel 82% PTAT -2.30. He is by McCormick Nelson ET and out of the 9279kg 4.79% 3.39% Casern Tulip 21 EX92

CHANGUE TRYST ET 0306180658

PTA2014 +271M +4.9BF (-0.07%) +8.1P (-0.01%) ProdRel 99% PLI -£76 PLIRel 98% PTAT 0.10. He is by Renown Factor ET and out of the 11110kg 3.63% 3.16% Changue Celandine 21 VG

FAMILY-AF-AYR POKER DUNCAN ET 70000100561069

PTA2014+55M +7.4BF (+0.07%) +0.5P (-0.02%) ProdRel 92% PLI +£65 PLIRel 81% PTAT 0.80. He is by Des Chamois Poker ET VG86 and out of the 9879kg 4.20% 3.40% Family-Af-Ayr Cornelius Daisy

GREEN LANE PRODIGY 0306181406

PTA2014+75M +7.2BF (+0.06%) +4.2P (+0.03%) ProdRel 98% PLI +£7 PLIRel 92% PTAT0.50. He is by McCormick Nelson ET and out of the 13068kg 4.10% 3.05% Twemlow Heligo Pride EX91

HALMYRE URR LIEUTENANT 0307190897

PTA2014+334M +18.5BF (+0.07%) +7.4P (-0.06%) ProdRel 85% PLI +£71 PLIRel 70% PTAT 1.60. He is by Attwell Admiral EX93 and out of the 10772kg 4.91% 3.25% Halmyre Urr Louise 175 EX94

HARESFOOT BRAZEN 0307190649

PTA2014+109M +4.3BF (0.00%) +0.5P (-0.05%) ProdRel 96% PLI-£104 PLIRel 85% PTAT0.40. He is by Ardrossan Ev Kates Trident EX95 and out of the 12524kg 4.86% 3.51% Haresfoot Bella 6 EX95

HARESFOOT ELEGANT 0306181396

PTA2014 +16M +7.1BF (+0.10%) -0.7P (-0.02%) ProdRel 99% PLI-£295 PLIRel 94% PTAT -3.20. He is by Shady Walnut Conn and out of the 11341kg 4.72% 3.09% Haresfoot Ella 47 EX94

HARESFOOT PANACHE 0307190905

PTA2014 +144M +22.0BF (+0.24%) +5.7P (+0.01%) ProdRel 96% PLI+£246 PLIRel 81% PTAT 0.00. He is by Lagace Ristourn and out of the 12181kg 5.26% 3.61% Haresfoot Enigma Pamela EX94

HARESFOOT SIMPLY PERFEK 0307190982

PTA2014 +299M +2.1BF (-0.15%) +1.3P (-0.13%) ProdRel 95% PLI -£46 PLIRel 77% PTAT 1.10. He is by Mapleburn Remington and out of the 10092kg 4.37% 3.29% Haresfoot Simply Red Pamela EX95

HOLMLAND SATURN RED ET 0100638041

He is by Al.par. Stadel Elayo Red and out of Holmland Ps Rachel Red ET

HUNNINGTON MANDELLA 0307190486

PTA2014 +172M +5.3BF (-0.03%) +0.8P (-0.07%) ProdRel 98% PLI +£18 PLIRel 91% PTAT 0.60. He is by McCornick Nelson ET and out of the 9972kg 4.33% 3.41% Pylon Eastled EX95

HUYBEN'S RED DEVIL 63000343663689

He is by Etazon Las Vegas and out of Huijben Pietje 514 KC ROSES CHATTER T RED 63000265988233

He is by Subliem Tulip T 1 and out of Kings Court Red Rose PI ET

MAGY'S LUSTRUM 63000335523267

He is by Good Luck ET and out of Magy 1

MAGYS LUSTRUM 63000335523267

He is by Good Luck and out of Magy 1

MAPLE-DELL MODEM DIEGO ET 70000100511523

PTA2014 -102M -5.8BF (-0.02%) -6.6P (-0.04%) ProdRel 92% PLI -£21 PLIRel 82% PTAT 0.50. He is by Lagace Modem ET EX96 and out of the 9850kg 4.70% 3.30% Maple-Dell Zorro Dafourth

MUIR MR MAGIC 0307190697

PTA2014 +57M +2.8BF (+0.01%) +5.2P (+0.05%) ProdRel 98% PLI +£92 PLIRel 88% PTAT 0.70. He is by Rosehill Blackthorn EX and out of the 10999kg 4.18% 3.18% Dunlop'S Melanie 4 EX95

MUIRSTON TOP BRASS 0307190752

PTA2014 +1198M +32.3BF (-0.22%) +26.9P (-0.17%) ProdRel 93% PLI+£179 PLIRel 80% PTAT 0.10. He is by Subliem Tulip T 1 and out of the 10329kg 3.98% 3.33% Muirston Barby 39

PALMYRA TRI-STAR BURDETTE ET 70000100419568

PTA2014+271M +8.9BF (-0.02%) +8.9P (0.00%) ProdRel 99% PLI+£301 PLIRel 96% PTAT 2.00. He is by Palmyra Tri-Star and out of the 14479kg 3.90% 3.30% Palmyra Reno Bethany ET EX90

POOS STADEL CLASSIC 63000248268086

He is by Stadel and out of Mina 243

ROSEDALE-L RAMPAGE-RED ET 65000135173006

He is by Pursuit September Storm and out of Lavender Ruby Redrose

ROSEHILL REAL MCCOY ET 0306181762

PTA2014 +640M +22.9BF (-0.05%) +17.7P (-0.05%) ProdRel 92% PLI+£207 PLIRel 80% PTAT 0.30. He is by Palmyra Tri-Star Reality and out of the 11038kg 4.34% 3.23% Rosehill Black Magenta EX93

ROSEHILL RHYTHMAJIG 0306181553

PTA2014 -107M +0.2BF (+0.07%) -3.7P (0.00%) ProdRel 95% PLI +£42 PLIRel 84% PTAT 1.40. He is by Palmyra Jerrys Rhythm ET and out of the 11038kg 4.34% 3.23% Rosehill Black Magenta EX93

SANDYFORD SUPREME ET 0307191248

Pedigree Index +263M +5.2BF (-0.08%) +8.3P (-0.01%) ProdRel 42% PLI +£2 PLIRel 37% PTAT 0.84. He is by Rosehill Blackthorn EX and out of the 14258kg 3.91% 3.27% Sandyford Clover 10 EX97

SANDYFORD TRICLO ET 0307191257

Pedigree Index +549M +15.2BF (-0.10%) +12.9P (-0.07%) ProdRel 41% PLI+£166 PLIRel 36% PTAT 0.84. He is by Palmyra Tri-Star Reality and out of the 14258kg 3.91% 3.27% Sandyford Clover 10 EX97

SIR RIDGEDAL RUSTLER RED ET 65000127329466

He is by Chapel Bank Laredo Hol and out of Hanover-Hill R Mi Rochelle PI

SOUTHLAND MASSIVE 7188 63000767171885

He is by Flevo Genetics Snowman and out of Southland Lawn B Massia 9

ST-JACOB DESTRY HEZTRY ET 6570074442

He is by Scientific Destry ET and out of Dubeau Dundee Hezbollah

STAMFORD TRIPLE THREAT 0306180729

PTA2014-301M -10.6BF (+0.03%) -10.0P (0.00%) ProdRel 98% PLI +£5 PLIRel 89% PTAT1.70. He is by Meikle Laught Triple Crown VG and out of the 11022kg 4.50% 3.15% Stamford Freda 10 EX94

STERDALE ROSEMAN RED ET 0100634427

He is by Khw Kite Advent Red ET and out of Rama-Way Outsd Rosemary ET

STEVENSON'S SALTIRE 0307190445

PTA2014+95M +9.0BF (+0.08%) +2.5P (-0.01%) ProdRel 98% PLI +£35 PLIRel 90% PTAT0.40. He is by McCornick Nelson ET and out of the 12580kg 4.24% 3.23% Stevenson'S Marcia 2 EX96

WEST MOSSGIEL CLASS TALENT ET 0307190563

PTA2014+387M +15.8BF (+0.01%) +14.0P (+0.02%) ProdRel 97% PLI+£239 PLIRel 87% PTAT 1.60. He is by Ladino Park Talent ET and out of the 10371kg 4.32% 3.69% West Mossgiel Lizzie 34 EX95

WEST SPITAL REGIMENT RED 0307190387

PTA2014 +536M +7.0BF (-0.22%) +13.1P (-0.07%) ProdRel 96% PLI+£116 PLIRel 83% PTAT 1.00. He is by Carrousel Regiment Red PI ET and out of the 11708kg 4.27% 3.35% West Spittal Caress 15 EX94

WROUGHTON LORD WINSTON 0306181463

PTA2014 -6M -2.5BF (-0.04%) -2.7P (-0.04%) ProdRel 96% PLI-£119 PLIRel 85% PTAT 0.30. He is by McCornick Nelson ET and out of the 11526kg 3.79% 3.18% Wroughton Janet 2 EX94

JA-BOB JORDAN RED 6517378279

He is by Mercy Phideaux and out of Ohiana Mom Handmaid Red

MIKA INDIAN RENEGADE PI 1200006357

He is by Second-Look Jolt and out of Sellcrest No Rachel Red

MUIR MR MAGIC 0307190697

PTA2014 +57M +2.8BF (+0.01%) +5.2P (+0.05%) ProdRel 98% PLI +£92 PLIRel 88% PTAT 0.70. He is by Rosehill Blackthorn EX and out of the 10999kg 4.18% 3.18% Dunlop'S Melanie 4 EX95

NEXUS DREAMER 70000103734662

PTA2014 +7M +4.6BF (+0.06%) -3.1P (-0.04%) ProdRel 97% PLI-£168 PLIRel 94% PTAT 1.00. He is by Margot Calimero VG85 and out of Du Petit Pont Tradition Pastel

**HEALTH AND SAFETY RULES
HARRISON & HETHERINGTON LIMITED
NOTICE TO ALL VISITORS AND TRADERS
PLEASE READ AND OBSERVE
THE FOLLOWING**

All visitors and traders on site will be responsible for ensuring that they and their employees or sub-contractors engaged by them comply with all legal requirements, including the Health and Safety At Work etc., Act 1974, The Management of Health and Safety At Work Regulations, The Provision And Use of Work Equipment Regulations, etc.

All visitors and traders will be responsible for ensuring that their operations in no way affect the integrity of the company or its fire, safety or security arrangements and in no way compromise the health and safety and welfare of other visitors to and or employees of Harrison & Hetherington.

Although it is the visitors and traders responsibility to ensure that plant, equipment and systems in work are safe, Harrison & Hetherington Limited reserve the right to ask any visitor or trader to leave the market for any breaches in the Health and Safety Rules and/or Regulations.

Vendors must inform Harrison & Hetherington Limited of any livestock due to attend the market whose temperament, behaviour or condition may call for additional precautions for its safe handling.

When loading or unloading livestock handlers must ensure that the dock and vehicle gates are securely fixed so as to prevent the escape of animals.

Traders are responsible for providing and maintaining suitable livestock handling equipment. They should ensure that livestock handlers are fit, experienced in livestock handling and familiar with the livestock in their charge.

Children must not be permitted in any area where they may be at risk from livestock or machinery.

In the case of bulls, during the period when the show/sale is open to visitors, bulls in stalls or pens should not be left unattended. If the handler is temporarily absent, arrangements should be made with another vendor, steward or member of Harrison & Hetherington staff to oversee the bull until the handler returns.

Handling of Livestock at shows and sales: Harrison & Hetherington Limited recommend that an adult person should accompany any junior person during the showing/sale of livestock in the ring and reserves the right to intervene at any point if, in the company's opinion, the person showing the livestock is at risk in undertaking that activity.

Passageways must be kept clear at all times during the auction sale. PLEASE DO NOT STAND IN THE SALE RING ENTRANCE AND EXIT PASSAGES.

The auction ring man escapes and refuges must be kept clear at all times.

All portable electrical equipment supplied and/or used by visitors and traders must be safe and fit for the purpose and should have a valid portable appliance test certificate.

AUCTIONEER'S TERMS & CONDITIONS OF SALE

(Incorporating the Auctioneer's
Terms and Conditions)

1. The biddings to be regulated by the Auctioneers and the highest bidder, subject to the Vendor's reserve (if any), to be the purchaser. No bid shall be retracted and if any dispute should arise between two or more bidders, the Lot in dispute to be put up again and resold, or the Auctioneers may determine the dispute at their own discretion and their decision shall be final. The Auctioneers reserve the right to refuse the bid of any person without being called upon to give reason for such action.
2. The Purchaser to give his full name and dwelling place and pay for all Lots purchased immediately at the close of sale. No Lot or Lots shall be removed from the sale premises until paid for and a pass-out slip obtained from the Auctioneer's clerk but each and every Lot shall immediately at the fall of the hammer be considered as delivered and be and remain in every respect at the absolute risk and expense of the respective purchaser or purchasers thereof and shall be removed from the sale premises at the purchaser's expense. The right of property shall not pass until the full purchase price is paid.
3. Purchasers paying by cheque must be prepared, if required, to produce a banker's reference. As a result of the Money Laundering Regulations (2003) the auctioneers are unable to accept cash payments in excess of nine thousand pounds sterling for any any single or linked purchase transaction.
4. All statements in the catalogue, or made by the Auctioneers at the time of sale, also the correct identification of the animals, are the entire responsibility of the Vendors. The Auctioneers take no personal responsibility for the correctness of such statements or identities.
5. All statements in the catalogue, or any made by the Auctioneers at the time of sale relating to any veterinary or other tests are to be taken as statements of fact only. No such statements shall guarantee the purchaser of any animal against loss arising from the subsequent reaction of such animal to any test administered after the sale and the Vendors shall not be liable in any way should this occur.
6. All stock is sold subject to the Conditions of Sale recommended for use at markets by the Livestock Auctioneers' Markets Committee for England and Wales except in so far as these conflict with any Special Conditions applicable to the sale of pedigree stock, when the latter Conditions shall prevail.
7. Neither the Vendors nor the Auctioneers will be responsible for any accident or injury to persons or property, through fire or any other cause whatsoever, nor for any damage by animals prior to, during or after the sale.
8. No undertaking by the Auctioneers or their servants to take charge of any Lot or Lots after the sale or to forward them to their destination shall be held to impose upon the Auctioneers any legal obligation or vitiate any of these Conditions.
9. Inasmuch as the Auctioneers act as agents for a disclosed principal they shall not be considered personally responsible for any default on the part of either purchasers or Vendors and the remedy shall be against them only and not against the Auctioneers.
10. If these conditions are unfulfilled, the Vendors or Auctioneers shall have the power to resell the Lots, retaining any surplus and charging any deficiency and expense to the defaulter.
11. You have a right to know how we will use the information you have provided to us. We may share the information with other members of our group and may make this information available to relevant media groups and other interested parties on request. We and other members of the group may contact you by telephone, e-mail, post or fax to inform you of products or services available. If you do not want to be contacted for marketing purposes or do not wish your information to be made available to any other parties please notify us in writing.

HARRISON & HETHERINGTON LTD