



Bigginvale Black Cherry 7 (Line 0383) in her 7th lactation

**R T & J I Adams
Shirley Old Park Farm
Rodsley
Ashbourne
Derbyshire
DE6 3AP**

THR — Total Herd Recording



Do you want us to help you save money on breed society registration fees?

- Do you currently register your calves with ACS?
- Do you inseminate most of your cows with Ayrshire or sexed semen?
- Do you want to pay your female registration fees each month to ACS based on the number of cows in your herd, rather than per calf registered.

If the answer to **any** of these questions is YES, then why not think about using THR?

Costing 25p per cow in the herd per month, (26p per month if registration certificate required), it's a simple way of managing cash flow and for many, can save money on registration fees.

For more details and a quote, please contact your local member of NMR field staff.

Or:

Telephone NMR customer services on 03330 043 043

Email : customerservices@nmr.co.uk.

**THR – demonstrating strong co-operation
between NMR and ACS, for YOUR benefit**

Profit from Milk Recording



Your milk sample – what else can you get out of it?...

Milk samples are taken from each cow and tested for Butterfat, Protein and Somatic Cell counts. Event information is recorded along with animal identities and ancestry data to provide a whole herd picture of Health, Fertility and feeding efficiency.

The Laboratories conform to the highest ICAR quality standards and regularly take part in European ring trial sampling. Johne's testing meets UKAS accreditation ISO 17025.

Farmers milk record for many different reasons:

- Improve bulk tank compositional payments
- Improve 100 day in-calf rate
- Monitor and manage feed efficiency
- Reduce Cell Count penalties
- Develop and implement a herd breeding plan
- Get expert third parties to analyse the records.



Call us now on
03330 043043





GeneTracker – the UK's 1st choice for Genomic Testing

Use GeneTracker to 'interview' and screen the heifers & cows in your herd to:

- Increase the profitability of your herd
- Identify those likely to be expensive passengers and avoid rearing costs
- Identify which heifers to breed/sell/implant
- Interactive reports to quickly evaluate genetic potential, design selection & make breeding decisions
- View youngstock, herd summary and individual animal reports
- Access results for production, health, fertility, conformation and associated GPLI, GTPI*, and GTM indexes
- Screen for known genetic recessives – many free of charge plus the option of testing for BVD*



orders@genetracker.co.uk

Call us now on
03300 241 334



www.genetracker.co.uk
@igenetrack

* GTPI and BVD attract an additional fee

The Adams family welcomes you to the Bigginvale Herd.

The Adams family farm around 800 acres organically on two holdings, part tenanted and part owned. The 140 head Bigginvale herd of pure Ayrshires at Shirley Old Park Farm are housed in cubicles for the winter months and fed on silage mixed with crimped barley which is all grown on the farm. From April to October they graze on a strip grazing system with no buffer feeding. Organic concentrates bought from BOCM Pauls are fed in the parlour all year round. The breeding policy is pure Ayrshire, both natural service and A.I. bulls from Cattle Services Ayr using both young bulls and proven sires. A few beef straws are used, beef calves and batches of Ayrshire bull calves are reared to 30 months and sold organically to Dawn Carnaby at Bridlington ultimately ending up on the shelves of Marks and Spencers as do the lambs from the 100 Dorset sheep lambed in January.

At Town End Farm, Alstonefield (12 miles away) are the 32 head Bigginvale herd of pure Belted Galloway suckler cows, also housed in the winter months and fed on hay grown on the farm. A Belted Galloway bull is used and calving is usually in April/May to coincide with the lambing of the 360 sheep mainly Derbyshire Gritstone. All beef and lambs are kept to finishing and these also end up on Marks and Spencers shelves, but now a growing amount are sold to people locally, jointed and boxed ready for the freezer.

The whole family, Robert, Jennifer, Joanna, Richard, Nicola and Andrew make a good team with everyone taking active rolls covering all aspects of both farming enterprises. With the exception of the combining and crimping for which a contractor is used, everything else is done in house.





LET'S GET STRAIGHT TO THE POINT...

NORDIC STAR EAR TAGS ARE THE BEST IN THE INDUSTRY.

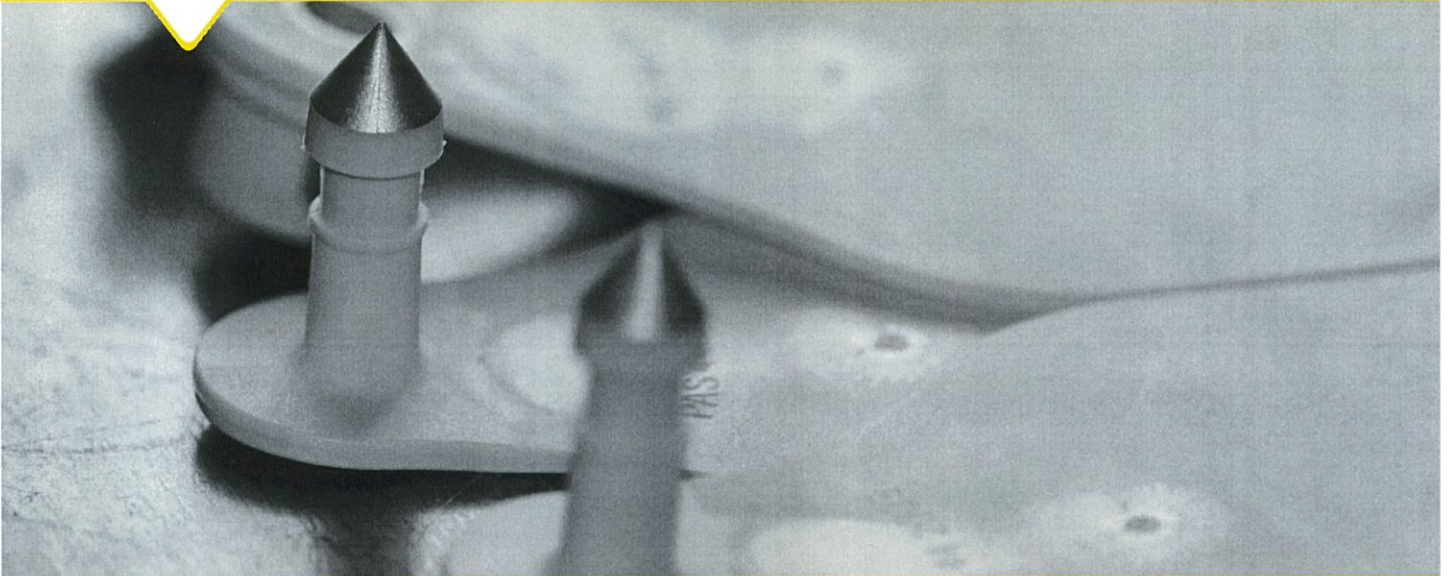

Nordic Star sell Gepe tags, which are made in Germany.

WE HAVE:

- One of the best retention rates of ear tags in Europe, based on independent research carried out in Holland last year.
- Glass fibre reinforced tips for smooth, quick and clean application.
- Patented cutting ring, speeds up healing and less distress to animals.
- Breaking point of shaft is 45kgs.

In house tag printing means fast turnaround of orders and flexibility.

Replacement tags ordered before 3pm will be on farm the following day.

Nordic Star operates from Harrogate, with experienced staff able to help with orders and answer queries.

Testing of BVD samples are carried out by NML, a sister business to Nordic star, reporting out via Herd Companion (web based).

Discounts for NMR customers and bulk orders.

Free Taggers with new orders over 100 tags if required.

CALL US ON 0800 731 9465
www.nordicstar.co.uk

R T & J I ADAMS , SHIRLEY OLD PARK FARM

MILKING HERD

Lact. Calved Days Milk kg Fat Prt%

0001 BIGGINVALE BUTTERMILK 93 GP80

DoB: 03/02/2012 PLi £ -63

Sire: CASTERN COMMODORE

Dam: BIGGINVALE BUTTERMILK 82

01 11/10/2014 305 6752 3.82 2.96
 02 20/04/2016 0
 Last Rec. 21/04/2016

0003 BIGGINVALE BARLEY 5

DoB: 08/02/2012 PLi £ -36

Sire: BIGGINVALE ATOM BOMB

Dam: BIGGINVALE BARLEY 3

(Line 0726)

Last Served: 14/03/2016 STAMFORD ROCK CHARM

Due: 19/12/2016

01 20/10/2014 305 5221 4.13 3.36
 02 11/10/2015 193 5100 3.79 3.20
 Last Rec. 21/04/2016 20.7 4.62 2.94

0005 BIGGINVALE MYRTLE G78

DoB: 16/02/2012 PLi £ 231

Sire: JELYCA OBLIQUE

Dam: PARK HEAD MYRTLE 13 VG85

(Line 0083)

01 17/11/2014 305 7320 3.88 3.02
 02 14/02/2016 67 2697 4.33 2.87
 Last Rec. 21/04/2016 42.9 4.77 2.64

0007 BIGGINVALE CANDY GP84

DoB: 21/02/2012 PLi £ 265

Sire: JELYCA OBLIQUE

Dam: PARK HEAD CANDY 2 EX92

(Line 0087)

Last Served: 14/04/2016 HILLTOWN OBLIQUE

Due: 19/01/2017

01 25/10/2014 305 7938 4.68 3.25
 02 26/12/2015 117 4622 4.61 3.00
 Last Rec. 21/04/2016 38.7 5.36 3.03

0008 BIGGINVALE CONCEIT 36

DoB: 29/02/2012 PLi £ -85

Sire: BIGGINVALE ATOM BOMB

Dam: BIGGINVALE CONCEIT 34

01 20/10/2014 305 5710 3.86 3.25
 02 22/09/2015 212 3297 3.62 3.41
 Last Rec. 21/04/2016 12.6 3.40 3.12

Last Served: 19/01/2016 BIGGINVALE GROUSE LAD

Due: 25/10/2016

0011 BIGGINVALE WHITE JULIA 64

DoB: 10/03/2012 PLi £ -106

Sire: AUCHENSALE SPECIAL TRUST

Dam: BIGGINVALE WHITE JULIA 56

01 04/10/2014 305 4761 4.48 3.25
 02 04/09/2015 230 4072 4.03 3.37
 Last Rec. 21/04/2016 6.8 3.74 3.38

Last Served: 28/12/2015 BIGGINVALE BIG LAD

Due: 03/10/2016

R T & J I ADAMS , SHIRLEY OLD PARK FARM

MILKING HERD

0012 BIGGINVALE BUTTERMILK 94 GP81

DoB: 27/03/2012 PLi £ 25
 Sire: BIGGINVALE DESTINATION
 Dam: BIGGINVALE BUTTERMILK 86

Lact.	Calved	Days	Milk kg	Fat	Prt%
01	18/11/2014	305	7194	3.85	3.17
02	21/11/2015	152	4878	3.67	3.07
Last Rec.			21/04/2016	28.6	3.61 3.19

Last Served: 06/03/2016 GWYNNOG PRIMETIME
 Due: 11/12/2016

0014 BIGGINVALE WHITE JULIA 65 G76

DoB: 05/04/2012 PLi £ -59
 Sire: BIGGINVALE GIZMO
 Dam: BIGGINVALE WHITE JULIA 58

01	21/07/2015	275	7337	3.54	3.12
Last Rec.			21/04/2016	21.1	3.23 3.09

Last Served: 05/11/2015 GREEN LANE DEFENDER
 Due: 11/08/2016

0015 BIGGINVALE ESTER 53 GP80

DoB: 09/04/2012 PLi £ -153
 Sire: BIGGINVALE GIZMO
 Dam: BIGGINVALE ESTER 37

01	08/06/2015	305	4811	3.63	3.51
01	08/06/2015	315	4843	3.64	3.52
Last Rec.			21/04/2016		

Last Served: 11/10/2015 GREEN LANE DEFENDER
 Due: 17/07/2016

0019 BIGGINVALE SWEET PAT 8

DoB: 23/04/2012 PLi £ -37
 Sire: AUCHENSALE SPECIAL TRUST
 Dam: BIGGINVALE SWEET PAT 5

01	02/08/2015	263	5030	3.98	3.29
Last Rec.			21/04/2016	12.6	4.21 3.11

Last Served: 18/09/2015 EAST CHURCH PATROLMAN
 Due: 24/06/2016

0024 BIGGINVALE MARVEL GP84

DoB: 16/05/2012 PLi £ 21
 Sire: EAST CHURCH PERFECTION
 Dam: EAST CHURCH MAGIC MARVEL

01	28/08/2015	237	4308	3.84	3.40
Last Rec.			21/04/2016	8.2	3.45 2.80

Last Served: 25/02/2016 OWN LIMOUSIN
 Due: 09/12/2016

0027 BIGGINVALE BECKY 7

DoB: 06/06/2012 PLi £ -22
 Sire: BIGGINVALE GIZMO
 Dam: BIGGINVALE BECKY

01	11/07/2015	285	6942	3.26	3.34
Last Rec.			21/04/2016	13.1	4.04 3.11

Last Served: 22/09/2015 BIGGINVALE DESTINATION
 Due: 28/06/2016

R T & J I ADAMS , SHIRLEY OLD PARK FARM

MILKING HERD

Lact. Calved Days Milk kg Fat Prt%

0030 BIGGINVALE APPLE BLOSSOM 12 VG85

DoB: 19/07/2012 PLi £ 96
 Sire: DUDLEY WOOD MAJOR
 Dam: BIGGINVALE APPLE BLOSSOM 10 EX92
 (Line 0792)
 Last Served: 27/11/2015 GREEN LANE DEFENDER
 Due: 02/09/2016

01 02/07/2015 294 6025 4.13 3.23
 Last Rec. 21/04/2016 12.1 4.19 3.16

0031 BIGGINVALE NICHOLA 7 G76

DoB: 25/07/2012 PLi £ -33
 Sire: BRADNOP TRIBUTE
 Dam: BIGGINVALE NICHOLA 5

01 28/10/2015 176 4501 3.86 3.04
 Last Rec. 21/04/2016 20.8 3.72 3.03

Last Served: 09/01/2016 HILLTOWN OBLIQUE
 Due: 15/10/2016

0033 BIGGINVALE PEG 77 GP84

DoB: 26/07/2012 PLi £ 64
 Sire: DUDLEY WOOD MAJOR
 Dam: BIGGINVALE PEG 71 VG85
 (Line 0785)
 Last Served: 29/12/2015 BIGGINVALE BIG LAD
 Due: 04/10/2016

01 17/09/2015 217 4292 3.99 3.17
 Last Rec. 21/04/2016 13.4 3.48 2.99

0038 BIGGINVALE BUTTERPUFF 74

DoB: 01/08/2012 PLi £ 19
 Sire: BRADNOP TRIBUTE
 Dam: BIGGINVALE BUTTERPUFF 44
 Last Served: 18/09/2015 EAST CHURCH PATROLMAN
 Due: 24/06/2016

01 06/08/2015 259 4880 4.38 3.38
 Last Rec. 21/04/2016 8.9 3.89 3.27

0044 BIGGINVALE CHERRYSHINE 130 VG86

DoB: 07/08/2012 PLi £ 64
 Sire: DUDLEY WOOD MAJOR
 Dam: BIGGINVALE CHERRYSHINE 126
 Last Served: 05/09/2015 GREEN LANE DEFENDER
 Due: 11/06/2016

01 24/07/2015 272 5331 3.87 3.31
 Last Rec. 21/04/2016 9.3 3.59 2.97

0046 BIGGINVALE ESTER 54 G78

DoB: 11/08/2012 PLi £ 157
 Sire: DUDLEY WOOD MAJOR
 Dam: BIGGINVALE ESTER 47
 Last Served: 27/03/2016 OWN LIMOUSIN
 Due: 09/01/2017

01 29/09/2015 205 5196 4.51 3.38
 Last Rec. 21/04/2016 19.8 4.48 3.31

R T & J I ADAMS , SHIRLEY OLD PARK FARM

MILKING HERD

0047 BIGGINVALE ESTER 55 VG85

DoB: 11/08/2012 PLi £ 161
 Sire: DUDLEY WOOD MAJOR
 Dam: BIGGINVALE ESTER 47

Lact.	Calved	Days	Milk kg	Fat	Prt%
01	17/08/2015	248	5931	4.24	3.33
Last Rec.			21/04/2016	16.5	4.45 3.39

Last Served: 17/11/2015 GREEN LANE DEFENDER
 Due: 23/08/2016

0051 BIGGINVALE JENNY 3

DoB: 19/08/2012 PLi £ -2 e
 Sire: BRADNOP TRIBUTE
 Dam: MOORSIDE SONIA

01	18/08/2015	84	2122	3.27	3.45
01	18/08/2015	84	2122	3.27	3.45
Last Rec.			21/04/2016		

0056 BIGGINVALE BUTTERPUFF 76

DoB: 01/09/2012 PLi £ -26
 Sire: BIGGINVALE GIZMO
 Dam: BIGGINVALE BUTTERPUFF 66 VG86
 (Line 0587)

01	31/07/2015	265	6656	4.11	3.24
Last Rec.			21/04/2016	19.8	4.18 3.04

Last Served: 31/10/2015 EAST CHURCH PATROLMAN
 Due: 06/08/2016

0057 BIGGINVALE BUTTERPUFF 77 GP84

DoB: 01/09/2012 PLi £ -61
 Sire: BIGGINVALE GIZMO
 Dam: BIGGINVALE BUTTERPUFF 66 VG86
 (Line 0587)

01	13/08/2015	252	4829	4.53	3.22
Last Rec.			21/04/2016	12.4	4.17 2.89

Last Served: 22/12/2015 BIGGINVALE GROUSE LAD
 Due: 27/09/2016

0059 BIGGINVALE MARVELLOUS 16 GP84

DoB: 03/09/2012 PLi £ 189
 Sire: DUDLEY WOOD MAJOR
 Dam: BIGGINVALE MARVELLOUS 13

01	15/08/2015	250	5897	3.81	3.41
Last Rec.			21/04/2016	18.4	3.31 3.13

Last Served: 29/10/2015 EAST CHURCH PATROLMAN
 Due: 04/08/2016

0063 BIGGINVALE BECKY 8 VG85

DoB: 10/09/2012 PLi £ 123
 Sire: DUDLEY WOOD MAJOR
 Dam: BIGGINVALE BECKY 6

01	08/08/2015	257	6724	3.58	3.09
Last Rec.			21/04/2016	26.9	3.19 3.11

Last Served: 27/12/2015 HILLTOWN OBLIQUE
 Due: 02/10/2016

R T & J I ADAMS , SHIRLEY OLD PARK FARM

MILKING HERD

0064 BIGGINVALE BLACKBIRD 4 GP82

DoB: 17/09/2012 PLi £ -11

Sire: CHANGUE TRYST ET

Dam: BIGGINVALE BLACKBIRD

Lact. Calved Days Milk kg Fat Prt%

01 03/08/2015 262 6523 4.24 3.22
Last Rec. 21/04/2016 16.5 4.08 3.06

Last Served: 14/12/2015 GREEN LANE DEFENDER

Due: 19/09/2016

0065 BIGGINVALE BLACK CHERRY 14 GP84

DoB: 18/09/2012 PLi £ -89

Sire: CHANGUE TRYST ET

Dam: BIGGINVALE BLACK CHERRY 7 EX91

01 11/08/2015 254 4420 4.56 3.31
Last Rec. 21/04/2016 7.6 3.16 3.47

Last Served: 20/12/2015 WHITECROFT FURTADO

Due: 25/09/2016

0066 BIGGINVALE MARVELLOUS 17 GP80

DoB: 17/09/2012 PLi £ -28

Sire: BIGGINVALE GIZMO

Dam: BIGGINVALE MARVELLOUS 10

01 25/08/2015 240 5929 3.80 3.29
Last Rec. 21/04/2016 16.2 4.10 3.26

Last Served: 10/01/2016 BIGGINVALE GROUSE LAD

Due: 16/10/2016

0067 BIGGINVALE ALISON 8 G77

DoB: 21/09/2012 PLi £ 11

Sire: DUDLEY WOOD MAJOR

Dam: BIGGINVALE ALISON 7 EX90

01 22/07/2015 274 6340 3.43 3.50
Last Rec. 21/04/2016 13.1 3.99 3.28

Last Served: 23/11/2015 GREEN LANE DEFENDER

Due: 29/08/2016

0070 BIGGINVALE BUTTERMILK 95 G79

DoB: 02/10/2012 PLi £ 116

Sire: AUCHENSALE BLACK PEARL

Dam: BIGGINVALE BUTTERMILK 81 GP84

(Line 0371)

Last Served: 13/01/2016 WEST MOSSGIEL MODERN REALITY ET

Due: 19/10/2016

01 30/07/2015 266 6323 4.06 3.32
Last Rec. 21/04/2016 17.5 4.33 3.19

0072 BIGGINVALE CHERRYBUD 49

DoB: 04/10/2012 PLi £ 53

Sire: DUDLEY WOOD MAJOR

Dam: BIGGINVALE CHERRYBUD 46

01 21/07/2015 275 5695 3.78 3.38
Last Rec. 21/04/2016 11.4 4.19 3.42

Last Served: 22/09/2015 EAST CHURCH PATROLMAN

Due: 28/06/2016

R T & J I ADAMS , SHIRLEY OLD PARK FARM

MILKING HERD

0073 BIGGINVALE JUDY 13 GP83

DoB: 06/10/2012 PLi £ 35
 Sire: AUCHENSALE BLACK PEARL
 Dam: BIGGINVALE JUDY 9

Lact.	Calved	Days	Milk kg	Fat	Prt%
01	28/09/2015	206	5558	4.05	3.20
Last Rec.			21/04/2016	21.5	3.49 3.33

Last Served: 12/01/2016 HILLTOWN OBLIQUE
 Due: 18/10/2016

0075 BIGGINVALE BROWN GIRL 15 VG85

DoB: 14/10/2012 PLi £ 126
 Sire: BIGGINVALE DESTINATION
 Dam: BIGGINVALE BROW GIRL 10 GP80
 (Line 0590)

01	12/08/2015	253	4537	4.44	3.49
Last Rec.			21/04/2016	11.7	4.57 3.33

Last Served: 14/12/2015 GREEN LANE DEFENDER
 Due: 19/09/2016

0081 BIGGINVALE JUDY 14 GP80

DoB: 03/11/2012 PLi £ -90
 Sire: CHANGUE TRYST ET
 Dam: BIGGINVALE JUDY 5
 (Line 0454)

01	05/08/2015	260	5574	4.14	3.29
Last Rec.			21/04/2016	12.8	3.84 3.24

Last Served: 20/10/2015 EAST CHURCH PATROLMAN
 Due: 26/07/2016

0082 BIGGINVALE SHIRLEY 2 VG85

DoB: 06/11/2012 PLi £ -9
 Sire: CHANGUE TRYST ET
 Dam: MOORSIDE SHIRLEY
 (Line 2397)

01	11/08/2015	254	6082	3.61	3.34
Last Rec.			21/04/2016	18.3	4.08 3.22

Last Served: 16/01/2016 PLUM-BOTTOM BURDETTE RYDER
 Due: 22/10/2016

0083 PARK HEAD MYRTLE 13 VG85

DoB: 20/07/2009 PLi £ 154
 Sire: CRAIGTOWN PANTHER
 Dam: PARK HEAD MYRTLE 8

01	16/02/2012	305	7017	3.64	3.21
02	17/06/2013	305	8576	3.65	3.16
03	12/10/2014	305	10576	4.11	3.17
04	11/01/2016	101	4765	4.13	3.04
Last Rec.			21/04/2016	52.0	4.47 3.99

0087 PARK HEAD CANDY 2 EX92

DoB: 01/08/2009 PLi £ 65
 Sire: CRAIGTOWN PANTHER
 Dam: PARK HEAD CATHIE RED 4

01	21/02/2012	305	6815	3.45	2.97
02	14/05/2013	305	8353	4.05	3.07
03	03/08/2014	305	9933	3.91	3.03
04	28/10/2015	176	8207	3.81	2.84
Last Rec.			21/04/2016	45.5	4.32 2.84

Last Served: 20/02/2016 RYECROFT RAJAH
 Due: 26/11/2016

0088 BIGGINVALE VIOLET 3 VG85

DoB: 18/11/2012 PLi £ 178
 Sire: BIGGINVALE DESTINATION
 Dam: BIGGINVALE VIOLET 2

Lact.	Calved	Days	Milk kg	Fat	Prt%
01	03/08/2015	262	5320	4.82	3.32
Last Rec.			21/04/2016	14.1	6.33 3.03

Last Served: 14/12/2015 EAST CHURCH PATROLMAN
 Due: 19/09/2016

0091 BIGGINVALE PEG 78 F74

DoB: 21/12/2012 PLi £ -113
 Sire: BIGGINVALE GIZMO
 Dam: BIGGINVALE PEG 66

01	09/08/2015	256	6136	4.17	3.17
Last Rec.			21/04/2016	17.0	4.10 3.09

(Line 0574)
 Last Served: 16/12/2015 EAST CHURCH PATROLMAN
 Due: 21/09/2016

0092 BIGGINVALE CHERRYLEAF 73 GP81

DoB: 21/12/2012 PLi £ 0
 Sire: CHANGUE TRYST ET
 Dam: BIGGINVALE CHERRYLEAF 69

01	05/08/2015	260	6517	3.54	2.96
Last Rec.			21/04/2016	17.7	3.65 2.97

Last Served: 22/09/2015 EAST CHURCH PATROLMAN
 Due: 28/06/2016

0093 BIGGINVALE MARK MARIE 11 GP81

DoB: 22/12/2012 PLi £ -58
 Sire: BIGGINVALE GIZMO
 Dam: BIGGINVALE MARK MARIE 4 EX90

01	16/08/2015	249	4976	3.53	3.35
Last Rec.			21/04/2016	11.4	3.60 3.14

(Line 0572)
 Last Served: 11/01/2016 HILLTOWN OBLIQUE
 Due: 17/10/2016

0094 BIGGINVALE BUTTERPUFF 78 VG85

DoB: 24/12/2012 PLi £ 61
 Sire: CHANGUE TRYST ET
 Dam: BIGGINVALE BUTTERPUFF 50 EX92

01	10/08/2015	255	7175	3.60	3.16
Last Rec.			21/04/2016	27.2	3.81 3.10

(Line 0401)
 Last Served: 07/11/2015 SANDYFORD TRICLO ET
 Due: 13/08/2016

0302 BIGGINVALE PANSY 21 VG89

DoB: 25/07/2004 PLi £ -4
 Sire: STAMFORD FAMOUS GROUSE
 Dam: BIGGINVALE PANSY 11

01	08/06/2007	305	6154	3.75	3.45
02	07/10/2008	304	7430	3.77	3.29
03	16/10/2009	305	7435	3.60	3.12
04	22/10/2010	299	6924	3.69	3.17
05	05/11/2011	305	8775	3.69	3.12
06	26/11/2012	302	7350	3.44	2.99
07	25/12/2013	298	8711	3.55	3.03
08	13/12/2014	305	9651	3.65	3.16
08	13/12/2014	332	10041	3.66	3.18
Last Rec.			21/04/2016		

Last Served: 11/07/2015 PLASKETT BRIGHT MAHOGANY
 Due: 16/04/2016

	Lact.	Calved	Days	Milk kg	Fat	Prt%
0305 BIGGINVALE PEG 61 EX90						
<i>DoB:</i> 26/07/2004 PLi £ 13						
<i>Sire:</i> BIGGINVALE MARVELLOUS						
<i>Dam:</i> BIGGINVALE PEG 55						
<i>Last Served:</i> 15/02/2016 TREVASKIS MATCHMAKER						
<i>Due:</i> 21/11/2016						
	01	16/06/2007	305	6172	3.89	3.51
	02	12/09/2008	305	7125	3.69	3.41
	03	14/10/2009	305	8350	3.51	3.28
	04	29/10/2010	305	7848	3.48	3.28
	05	29/10/2011	305	7379	3.71	3.34
	06	27/10/2012	305	7126	3.49	3.24
	07	06/12/2013	305	6797	3.50	3.41
	08	02/07/2015	294	6680	3.56	3.31
	<i>Last Rec.</i> 21/04/2016			17.2	3.78	3.06
0371 BIGGINVALE BUTTERMILK 81 GP84						
<i>DoB:</i> 03/07/2005 PLi £ 125						
<i>Sire:</i> EAST CHURCH AMBITION						
<i>Dam:</i> BIGGINVALE BUTTERMILK 79						
<i>Last Served:</i> 01/09/2015 SANDYFORD TRICLO ET						
<i>Due:</i> 07/06/2016						
	01	18/06/2008	305	6185	4.26	3.43
	02	30/06/2009	305	6950	3.96	3.45
	03	04/07/2010	305	5568	3.90	3.44
	04	15/07/2011	305	7988	3.70	3.27
	05	02/10/2012	305	7934	4.16	3.05
	06	10/11/2013	305	9766	3.95	3.20
	07	19/12/2014	305	11337	3.71	3.25
	07	19/12/2014	452	13575	3.76	3.34
	<i>Last Rec.</i> 21/04/2016					
0383 BIGGINVALE BLACK CHERRY 7 EX91						
<i>DoB:</i> 18/07/2005						
<i>Sire:</i> EAST CHURCH AMBITION						
<i>Dam:</i> BIGGINVALE BLACK CHERRY 5						
	01	15/06/2008	305	6122	4.15	3.34
	02	21/07/2009	305	6520	3.65	3.16
	03	18/09/2010	305	7067	3.73	3.31
	04	19/09/2011	303	7255	3.77	3.25
	05	18/09/2012	305	7198	3.77	3.03
	06	20/01/2014	302	8319	3.69	3.14
	07	26/02/2015	305	8616	3.94	3.21
0401 BIGGINVALE BUTTERPUFF 50 EX92						
<i>DoB:</i> 31/08/2005 PLi £ 70						
<i>Sire:</i> EAST CHURCH AMBITION						
<i>Dam:</i> BIGGINVALE BUTTERPUFF 36						
	01	05/06/2008	305	5764	3.82	3.55
	02	11/12/2009	305	7163	3.69	3.39
	03	29/11/2010	284	6475	3.66	3.43
	04	25/10/2011	305	7203	3.80	3.40
	05	24/12/2012	302	7783	3.67	3.20
	06	22/11/2013	305	7610	3.62	3.37
	07	06/12/2014	305	8395	3.66	3.39
	08	18/02/2016	63	3117	4.24	2.88
	<i>Last Rec.</i> 21/04/2016			50.7	5.91	2.78
0409 BIGGINVALE CHERRYLEAF 61 VG86						
<i>DoB:</i> 24/09/2005 PLi £ 57						
<i>Sire:</i> EAST CHURCH AMBITION						
<i>Dam:</i> BIGGINVALE CHERRYLEAF 46						
<i>Last Served:</i> 13/10/2015 HUNNINGTON MANDELLA						
<i>Due:</i> 19/07/2016						
	01	11/06/2008	305	5193	4.24	3.35
	02	14/07/2009	305	6928	3.88	3.25
	03	08/11/2010	305	7402	3.70	3.14
	04	11/11/2011	305	8918	3.29	3.23
	05	12/02/2013	305	7819	3.56	3.03
	06	16/04/2014	305	8155	3.65	3.21
	07	01/05/2015	305	7718	3.60	3.14
	07	01/05/2015	319	7833	3.59	3.15
	<i>Last Rec.</i> 21/04/2016					

0454 BIGGINVALE JUDY 5

DoB: 22/05/2006 PLi £ -160
 Sire: ROSEDALE MR MAGIC
 Dam: BIGGINVALE JUDY 3

Last Served: 16/03/2016 BIGGINVALE GROUSE LAD
 Due: 21/12/2016

Lact.	Calved	Days	Milk kg	Fat	Prt%
01	07/11/2008	286	4968	4.02	3.22
02	09/11/2009	281	6090	3.92	3.15
03	23/10/2010	297	5328	3.75	3.29
04	11/11/2011	282	6408	3.85	3.06
05	03/11/2012	288	5564	3.43	2.99
06	01/11/2013	291	6359	3.40	3.13
07	20/10/2014	305	8031	3.42	3.09
08	08/12/2015	135	4878	4.22	2.84
Last Rec. 21/04/2016			31.7	6.87	2.89

0512 BIGGINVALE CHERRYSHINE 117 VG88

DoB: 04/11/2006 PLi £ 54
 Sire: WEST MOSSGIEL STAR
 Dam: BIGGINVALE CHERRYSHINE 112

01	22/07/2009	305	5508	4.02	3.23
02	29/11/2010	305	6205	4.25	3.25
03	29/12/2011	305	6663	3.91	3.43
04	05/03/2013	305	7639	3.87	3.16
05	03/04/2014	305	7957	3.94	3.42
06	07/04/2015	288	7599	3.98	3.48
07	26/03/2016	26	1022	4.50	3.19
Last Rec. 21/04/2016			39.3	4.50	3.19

0515 BIGGINVALE CHERRYFINE 44 VG87

DoB: 30/12/2006 PLi £ -13
 Sire: EAST CHURCH AMBITION
 Dam: BIGGINVALE CHERRYFINE 43

01	22/08/2009	305	5431	4.37	3.26
02	25/09/2010	305	6666	3.92	3.44
03	22/10/2011	305	7596	4.26	3.28
04	08/11/2012	305	6520	3.68	3.31
05	14/11/2013	305	7760	3.63	3.41
06	30/11/2014	305	8557	3.71	3.47
07	01/02/2016	80	3294	3.41	3.20
Last Rec. 21/04/2016			42.6	3.33	3.27

0524 BIGGINVALE VIOLET EX92

DoB: 18/11/2006 PLi £ 55
 Sire: SHADY WALNUT CONN
 Dam: HILLTOWN VIOLET 147

Last Served: 21/03/2016 RYECROFT RAJAH
 Due: 26/12/2016

01	03/07/2009	305	6819	3.99	3.16
02	07/11/2010	305	8478	4.18	3.16
03	17/11/2011	305	7904	4.27	3.35
04	17/12/2012	305	7492	3.57	3.06
05	15/11/2013	305	8857	3.68	3.28
06	30/11/2014	305	8993	3.96	3.26
07	04/12/2015	139	4697	4.40	3.22
Last Rec. 21/04/2016			29.9	3.54	3.27

0535 BIGGINVALE EAST BUTTERMILK EX90

DoB: 17/04/2007 PLi £ 92
 Sire: WAXHAM EACH WAY ET
 Dam: EAST CHURCH ROBUSTS BUTTERMILK

Last Served: 15/04/2016 HILLTOWN OBLIQUE
 Due: 20/01/2017

01	23/10/2009	301	5989	4.06	3.37
02	12/09/2010	305	8415	3.77	3.31
03	18/10/2011	305	7194	3.67	3.46
04	15/11/2012	305	7521	3.72	3.21
05	25/12/2013	293	8469	3.44	3.42
06	19/12/2014	305	9397	3.53	3.43
07	07/01/2016	105	3852	3.56	3.16
Last Rec. 21/04/2016			39.1	3.63	3.13

R T & J I ADAMS , SHIRLEY OLD PARK FARM

MILKING HERD

0553 BIGGINVALE CHERRYBUD 42 GP80

DoB: 15/06/2007 PLi £ -22

Sire: WAXHAM EACH WAY ET

Dam: BIGGINVALE CHERRYBUD 39

Last Served: 19/12/2015 SANDYFORD TRICLO ET

Due: 24/09/2016

0556 BIGGINVALE BUTTERMILK 85

DoB: 19/06/2007 PLi £ 27

Sire: WAXHAM EACH WAY ET

Dam: BIGGINVALE BUTTERMILK 80

Last Served: 20/04/2016 STAMFORD ROCK CHARM

Due: 25/01/2017

0572 BIGGINVALE MARK MARIE 4 EX90

DoB: 31/08/2007 PLi £ 45

Sire: WAXHAM EACH WAY ET

Dam: BIGGINVALE MARK MARIE 2

0574 BIGGINVALE PEG 66

DoB: 01/09/2007 PLi £ -26

Sire: KNOCKENJIG JUBILEE

Dam: BIGGINVALE PEG 59

Last Served: 16/12/2015 SANDYFORD TRICLO ET

Due: 21/09/2016

0587 BIGGINVALE BUTTERPUFF 66 VG86

DoB: 28/10/2007 PLi £ -3

Sire: BIGGINVALE PRIZE BOUNTY

Dam: BIGGINVALE BUTTERPUFF 47

Last Served: 08/08/2015 PLASKETT BRIGHT MAHOGANY

Due: 14/05/2016

0590 BIGGINVALE BROW GIRL 10 GP80

DoB: 29/10/2007 PLi £ 53

Sire: BIGGINVALE PRIZE BOUNTY

Dam: BIGGINVALE BROWN GIRL 9

Lact.	Calved	Days	Milk kg	Fat	Prt%
01	30/05/2010	305	5741	3.85	3.17
02	26/07/2011	305	5404	3.91	3.25
03	03/08/2012	304	5741	3.70	3.05
04	08/08/2013	305	6411	3.58	3.12
05	08/08/2014	305	5830	3.73	3.16

06 28/08/2015 237 6354 3.37 3.26

Last Rec. 21/04/2016 12.6 3.48 3.19

01 24/06/2010 305 5563 4.10 3.30

02 29/07/2011 305 6262 3.63 3.35

03 14/11/2012 305 6196 3.68 3.24

04 28/10/2013 305 7373 3.59 3.22

05 02/11/2014 305 8330 3.67 3.31

06 11/11/2015 162 4271 3.45 3.33

Last Rec. 21/04/2016 22.1 3.66 3.25

01 30/07/2010 305 5797 3.89 3.44

02 22/07/2011 305 7627 3.87 3.62

03 13/12/2012 305 8636 3.51 3.19

04 23/01/2014 269 8292 3.61 3.49

05 08/01/2015 305 9991 3.90 3.38

06 27/02/2016 54 2333 3.77 2.85

Last Rec. 21/04/2016 44.7 3.26 2.86

01 30/09/2010 305 5575 4.28 3.13

02 20/09/2011 305 6142 3.87 3.27

03 08/12/2012 305 8070 3.57 2.89

04 10/04/2014 305 8323 3.81 3.30

05 23/08/2015 242 7480 3.63 3.24

Last Rec. 21/04/2016 30.6 3.95 3.14

01 16/07/2010 305 5652 4.03 3.07

02 06/09/2011 303 6542 3.96 3.14

03 01/09/2012 305 6384 3.96 3.07

04 14/10/2013 305 8839 3.85 3.13

05 05/02/2015 305 10758 3.83 3.12

05 05/02/2015 359 11328 3.82 3.14

Last Rec. 21/04/2016

01 23/07/2010 305 5325 4.14 3.51

02 17/10/2011 305 6071 4.48 3.53

03 14/10/2012 305 5326 4.23 3.41

04 06/12/2013 305 7072 4.05 3.47

05 05/12/2014 305 8443 4.11 3.53

06 26/03/2016 26 996 4.33 2.96

Last Rec. 21/04/2016 38.3 4.33 2.96

R T & J I ADAMS , SHIRLEY OLD PARK FARM

MILKING HERD

	Lact.	Calved	Days	Milk kg	Fat	Prt%
0604 BIGGINVALE ESTER 38	01	09/07/2010	305	5425	4.15	3.19
<i>DoB:</i> 08/12/2007 PLi £ 17	02	19/08/2011	303	6595	3.71	3.36
<i>Sire:</i> BIGGINVALE PRIZE BOUNTY	03	11/09/2012	305	7541	3.91	3.17
<i>Dam:</i> BIGGINVALE ESTER 25	04	25/11/2013	299	7888	3.59	3.33
	05	02/11/2014	305	8611	3.95	3.31
<i>Last Served:</i> 19/03/2016 TREVASKIS MATCHMAKER						
<i>Due:</i> 24/12/2016	06	21/12/2015	122	4856	3.82	3.02
	<i>Last Rec.</i> 21/04/2016			33.6	3.44	3.06
0670 BIGGINVALE PEG 69 VG88	01	04/08/2011	305	6776	3.68	3.12
<i>DoB:</i> 15/09/2008 PLi £ 39	02	10/02/2013	305	8825	3.38	3.02
<i>Sire:</i> WAXHAM EACH WAY ET	03	18/06/2014	305	9384	3.60	3.25
<i>Dam:</i> BIGGINVALE PEG 59	04	03/06/2015	305	7932	2.99	3.33
	04	03/06/2015	323	8201	3.01	3.34
<i>Last Served:</i> 11/01/2016 PLUM-BOTTOM BURDETTE RYDER						
<i>Due:</i> 17/10/2016	<i>Last Rec.</i> 21/04/2016			14.7	4.21	3.94
0671 BIGGINVALE PEG 68 G78	01	10/08/2011	305	4837	4.09	3.41
<i>DoB:</i> 16/09/2008 PLi £ -28	02	11/09/2012	305	6117	4.07	3.38
<i>Sire:</i> WAXHAM EACH WAY ET	03	29/09/2013	305	7328	3.98	3.35
<i>Dam:</i> BIGGINVALE PEG 61 EX90 (Line 0305)	04	19/12/2014	305	8505	3.98	3.40
	05	02/03/2016	50	1505	3.70	2.64
	<i>Last Rec.</i> 21/04/2016			38.5	4.62	2.84
0726 BIGGINVALE BARLEY 3	01	08/02/2012	284	4885	3.99	3.40
<i>DoB:</i> 20/05/2009 PLi £ -31	02	17/01/2013	305	6376	3.73	3.29
<i>Sire:</i> WAXHAM EACH WAY ET	03	13/04/2014	305	5572	3.33	3.74
<i>Dam:</i> THIRLEY BARLEY 4	04	29/03/2015	227	5443	3.54	3.58
	05	18/03/2016	34	1101	3.76	3.23
	<i>Last Rec.</i> 21/04/2016			31.6	3.30	2.98
0727 BIGGINVALE BROWN GIRL 12	01	15/02/2012	305	5759	3.71	3.11
<i>DoB:</i> 27/05/2009 PLi £ -120	02	04/09/2013	305	8102	3.75	3.11
<i>Sire:</i> CHANGUE TRYST ET	03	07/10/2014	305	8705	3.64	3.15
<i>Dam:</i> BIGGINVALE BROWN GIRL 7						
	04	02/01/2016	110	4210	3.75	2.87
<i>Last Served:</i> 19/03/2016 BIGGINVALE GROUSE LAD	<i>Last Rec.</i> 21/04/2016			38.3	3.48	2.87
0759 BIGGINVALE BECKY 5	01	04/08/2012	305	4750	3.93	3.14
<i>DoB:</i> 31/07/2009 PLi £ -107	02	18/09/2013	305	7794	3.92	3.24
<i>Sire:</i> BIGGINVALE GIZMO	03	06/09/2014	305	7422	3.90	3.24
<i>Dam:</i> BIGGINVALE BECKY 3						
	04	10/09/2015	224	7583	3.88	3.06
<i>Last Served:</i> 18/12/2015 HILLTOWN OBLIQUE	<i>Last Rec.</i> 21/04/2016			23.1	3.23	3.02
<i>Due:</i> 23/09/2016						

R T & J I ADAMS , SHIRLEY OLD PARK FARM

MILKING HERD

0760 BIGGINVALE ESTER 46 VG87

DoB: 31/07/2009 PLi £ -78

Sire: BIGGINVALE GIZMO

Dam: BIGGINVALE ESTER 44

Last Served: 04/10/2015 EAST CHURCH PATROLMAN

Due: 10/07/2016

0778 BIGGINVALE MARK MARIE 5 GP83

DoB: 17/10/2009 PLi £ 4

Sire: BIGGINVALE SNOWJACK

Dam: BIGGINVALE MARK MARIE 2

Last Served: 12/04/2016 SANDYFORD TRICLO ET

Due: 17/01/2017

0785 BIGGINVALE PEG 71 VG85

DoB: 28/10/2009 PLi £ -20

Sire: CRAIGTOWN AMBER

Dam: BIGGINVALE PEG 62

Last Served: 12/03/2016 BIGGINVALE GROUSE LAD

0786 BIGGINVALE BUTTERMILK 88 G77

DoB: 29/10/2009 PLi £ 0

Sire: BIGGINVALE SNOWJACK

Dam: BIGGINVALE BUTTERMILK 82

Last Served: 03/03/2016 BIGGINVALE GROUSE LAD

Due: 08/12/2016

0792 BIGGINVALE APPLE BLOSSOM 10 EX92

DoB: 05/12/2009 PLi £ -8

Sire: McCORNICK NAVIGATOR

Dam: BIGGINVALE APPLE BLOSSOM 5

Last Served: 20/02/2016 RYECROFT RAJAH

Due: 26/11/2016

0794 BIGGINVALE BUTTERPUFF 65 VG87

DoB: 11/12/2009 PLi £ -14

Sire: BIGGINVALE SNOWJACK

Dam: BIGGINVALE BUTTERPUFF 50 EX92

(Line 0401)

Last Served: 30/10/2015 EAST CHURCH PATROLMAN

Due: 05/08/2016

Lact.	Calved	Days	Milk kg	Fat	Prt%
01	26/07/2012	305	5209	4.77	3.39
02	15/07/2013	305	6261	4.15	3.54
03	22/07/2014	305	5998	4.32	3.51
04	12/07/2015	284	7133	4.45	3.61
Last Rec.			21/04/2016	8.3	3.79 3.54

01	08/07/2012	305	5069	3.79	3.33
02	12/08/2013	305	6553	3.72	3.37
03	23/08/2014	305	5759	3.58	3.41
04	01/11/2015	172	7085	3.31	2.92
Last Rec.			21/04/2016	38.5	3.26 3.00

01	26/07/2012	305	4716	4.09	3.36
02	09/11/2013	305	7600	3.85	3.51
03	17/12/2014	305	8243	4.36	3.50
04	29/12/2015	114	4169	3.82	3.15
Last Rec.			21/04/2016	41.8	4.52 3.30

01	29/07/2012	305	4108	4.16	3.31
02	15/07/2013	305	5108	4.03	3.54
03	10/10/2014	305	5818	4.44	3.52
04	07/12/2015	136	5105	4.11	3.16
Last Rec.			21/04/2016	37.4	4.56 3.68

01	19/07/2012	305	5105	4.21	3.27
02	09/11/2013	282	6727	3.35	3.36
03	29/10/2014	305	6894	3.63	3.41
04	25/10/2015	179	6925	3.76	3.04
Last Rec.			21/04/2016	27.6	2.86 3.12

01	11/08/2012	282	3794	4.09	3.22
02	09/07/2013	305	5817	3.62	3.39
03	24/08/2014	305	5392	3.76	3.32
04	05/08/2015	260	4640	3.59	3.53
Last Rec.			21/04/2016	5.4	3.84 3.62

R T & J I ADAMS , SHIRLEY OLD PARK FARM

MILKING HERD

0796 BIGGINVALE APPLE BLOSSOM 11 EX90

DoB: 25/12/2009 PLi £ 34
 Sire: ARDMORE CROWN NAPIER
 Dam: BIGGINVALE APPLE BLOSSOM 6

Last Served: 07/12/2015 HUNNINGTON MANDELLA
 Due: 12/09/2016

Lact.	Calved	Days	Milk kg	Fat	Prt%
01	27/07/2012	305	3636	4.47	3.46
02	11/07/2013	279	4183	4.12	3.64
03	10/07/2014	284	4874	3.67	3.58
04	24/07/2015	272	7022	3.55	3.49
Last Rec.			21/04/2016	7.9	4.10 3.87

0805 BIGGINVALE SNOWBALL 7

DoB: 15/03/2010 PLi £ 117
 Sire: ARDMORE CROWN NAPIER
 Dam: HILLTOWN SNOWBALL 544 EX90

(Line 1293)
 Last Served: 28/08/2015 WHITECROFT FURTADO
 Due: 03/06/2016

01	22/10/2012	305	5190	3.88	3.05
02	31/03/2014	305	6910	3.72	3.30
03	03/06/2015	305	7858	3.40	3.21
03	03/06/2015	312	7899	3.41	3.21
Last Rec.			21/04/2016		

0808 BIGGINVALE BUTTERFLY 89 VG87

DoB: 04/04/2010 PLi £ 88
 Sire: ARDMORE CROWN NAPIER
 Dam: BIGGINVALE BUTTERFLY 79

Last Served: 09/02/2016 HUNNINGTON MANDELLA
 Due: 15/11/2016

01	07/10/2012	305	4576	4.26	3.02
02	11/10/2013	273	6346	3.49	3.21
03	22/09/2014	305	7308	3.54	3.06
04	24/10/2015	180	6669	3.75	2.91
Last Rec.			21/04/2016	28.6	3.24 3.07

0816 BIGGINVALE BUTTERMILK 89

DoB: 08/05/2010 PLi £ 29
 Sire: WAXHAM EACH WAY ET
 Dam: BIGGINVALE BUTTERMILK 79

Last Served: 05/07/2015 PLASKETT BRIGHT MAHOGANY
 Due: 10/04/2016

01	25/10/2012	305	4526	4.06	2.97
02	17/10/2013	305	6848	3.81	3.29
03	06/04/2015	305	7832	4.13	3.41
03	06/04/2015	316	7922	4.13	3.42
Last Rec.			21/04/2016		

0817 BIGGINVALE MARY 84

DoB: 14/05/2010 PLi £ -142
 Sire: CRAIGTOWN AMBER
 Dam: BIGGINVALE MARY 82

Last Served: 09/07/2015 OWN LIMOUSIN
 Due: 22/04/2016

01	13/10/2012	305	4051	4.31	3.25
02	14/03/2014	305	6124	4.22	3.39
03	09/04/2015	305	6361	4.90	3.69
03	09/04/2015	331	6627	4.92	3.71
Last Rec.			21/04/2016		

0821 BIGGINVALE PANSY 28 GP84

DoB: 26/06/2010 PLi £ 17
 Sire: BIGGINVALE GIZMO
 Dam: BIGGINVALE BUTTERPUFF 66

Last Served: 15/10/2015 EAST CHURCH PATROLMAN
 Due: 21/07/2016

01	21/03/2013	305	6695	3.95	2.98
02	10/05/2014	305	5701	3.98	3.42
03	10/05/2015	305	9044	4.07	3.26
03	10/05/2015	347	9499	4.08	3.28
Last Rec.			21/04/2016	6.9	4.05 3.69

R T & J I ADAMS , SHIRLEY OLD PARK FARM

MILKING HERD

0822 BIGGINVALE SHIRLEY GP83

DoB: 30/06/2010 PLi £ 38
Sire: BIGGINVALE GIZMO
Dam: MOORSIDE SHIRLEY

(Line 2397)

Last Served: 18/09/2015 HUNNINGTON MANDELLA
Due: 24/06/2016

Lact.	Calved	Days	Milk kg	Fat	Prt%
01	18/02/2013	305	6200	3.93	3.24
02	21/03/2014	305	6978	3.92	3.32
03	19/06/2015	305	8234	3.94	3.31
03	19/06/2015	307	8247	3.94	3.32
Last Rec.			21/04/2016	4.6	4.16 3.73

0824 BIGGINVALE BUTTERMILK 90 GP83

DoB: 02/07/2010 PLi £ 34
Sire: BROCKLEHILL BEAU SUPREME
Dam: BIGGINVALE BUTTERMILK 81 GP84

(Line 0371)

Last Served: 27/11/2015 SANDYFORD TRICLO ET
Due: 02/09/2016

01	09/02/2013	305	4985	4.29	3.29
02	05/07/2014	305	6475	3.40	3.35
03	04/09/2015	230	6128	4.24	3.31
Last Rec.			21/04/2016	23.3	4.24 3.43

0825 BIGGINVALE ESTER 48 GP80

DoB: 09/07/2010 PLi £ -20
Sire: BIGGINVALE GIZMO
Dam: BIGGINVALE ESTER 38

(Line 0604)

Last Served: 28/02/2016 BIGGINVALE BIG LAD
Due: 04/12/2016

01	27/08/2013	305	7359	3.79	3.25
02	23/08/2014	265	4769	3.00	3.25
03	01/11/2015	172	6259	3.93	2.94
Last Rec.			21/04/2016	31.6	3.43 3.04

0826 BIGGINVALE JENNY

DoB: 14/07/2010 PLi £ -12
Sire: BIGGINVALE GIZMO
Dam: MOORSIDE SONIA

Last Served: 09/09/2015 GREEN LANE DEFENDER
Due: 15/06/2016

01	05/12/2012	305	6085	4.02	3.07
02	27/01/2014	305	6500	3.57	3.49
03	22/05/2015	305	8526	4.08	3.35
03	22/05/2015	335	8896	4.09	3.35
Last Rec.			21/04/2016	10.4	4.24 3.41

0828 BIGGINVALE MARVELLOUS 14 G76

DoB: 15/07/2010 PLi £ -29
Sire: HUNNINGTON ADMIRAL
Dam: BIGGINVALE MARVELLOUS 10

01	09/02/2013	305	4774	3.57	3.27
02	16/03/2014	305	6368	3.49	3.31
03	05/03/2015	291	7087	3.68	3.32
04	27/03/2016	25	958	3.79	3.03
Last Rec.			21/04/2016	38.3	3.79 3.03

0835 BIGGINVALE CONCEIT 35 GP82

DoB: 22/07/2010 PLi £ -69
Sire: WAXHAM EACH WAY ET
Dam: BIGGINVALE CONCEIT 33

Last Served: 14/09/2015 SANDYFORD TRICLO ET
Due: 20/06/2016

01	15/02/2013	305	6125	3.46	3.25
02	16/04/2014	305	7137	3.38	3.52
03	11/06/2015	305	6238	3.41	3.43
03	11/06/2015	315	6286	3.41	3.43
Last Rec.			21/04/2016	3.6	3.91 3.87

0837 BIGGINVALE BROWN GIRL 13 GP81

DoB: 23/07/2010 PLi £ -34

Sire: BIGGINVALE GIZMO

Dam: BIGGINVALE BROW GIRL 10 GP80

(Line 0590)

Last Served: 14/02/2016 BIGGINVALE GROUSE LAD

Due: 20/11/2016

0841 BIGGINVALE ESTER 49 GP80

DoB: 25/07/2010 PLi £ -132

Sire: BIGGINVALE GIZMO

Dam: BIGGINVALE ESTER 39

Last Served: 08/09/2015 GREEN LANE DEFENDER

Due: 14/06/2016

0842 BIGGINVALE BLACKBIRD 2 VG87

DoB: 25/07/2010 PLi £ 68

Sire: BIGGINVALE GIZMO

Dam: BIGGINVALE BLACKBIRD

Last Served: 06/03/2016 OWN LIMOUSIN

Due: 19/12/2016

0854 BIGGINVALE DESTINY 6 GP81

DoB: 21/08/2010 PLi £ -91

Sire: WAXHAM EACH WAY ET

Dam: WARMHILL DANDELION

Last Served: 16/02/2016 HILLTOWN OBLIQUE

Due: 22/11/2016

0866 BIGGINVALE CHERRYLEAF 71 GP84

DoB: 07/10/2010 PLi £ 61

Sire: MAPLE-DELL MODEM DIEGO ET

Dam: BIGGINVALE CHERRYLEAF 66

Last Served: 14/02/2016 OWN LIMOUSIN

Due: 28/11/2016

0876 BIGGINVALE PEG 74 G79

DoB: 29/10/2010 PLi £ 22

Sire: HIGHWAY TOURIST

Dam: BIGGINVALE PEG 61 EX90

(Line 0305)

Lact.	Calved	Days	Milk kg	Fat	Prt%
01	12/10/2013	305	6891	3.68	3.32
02	19/11/2014	305	7285	3.72	3.25
03	14/12/2015	129	4506	3.83	3.22
Last Rec.			21/04/2016	37.7	3.87 3.12

01	15/02/2013	305	7031	3.57	3.00
02	10/04/2014	305	7445	3.36	3.28
03	26/04/2015	305	8536	3.45	3.11
03	26/04/2015	327	8646	3.45	3.12
Last Rec.			21/04/2016		

01	13/08/2013	305	6856	3.91	3.27
02	21/09/2014	303	7816	3.80	3.25
03	17/09/2015	217	6780	3.88	3.21
Last Rec.			21/04/2016	22.6	3.76 3.26

01	30/08/2013	305	6076	3.80	3.57
02	01/11/2014	305	7011	3.88	3.59
03	30/11/2015	143	5455	3.41	3.17
Last Rec.			21/04/2016	38.8	3.44 3.35

01	22/08/2013	305	7264	3.87	3.30
02	14/10/2014	305	8175	3.75	3.43
03	20/10/2015	184	6087	3.58	3.17
Last Rec.			21/04/2016	26.4	3.55 3.42

01	02/10/2013	305	6555	3.52	3.19
02	02/11/2014	305	9248	3.62	3.32
03	15/04/2016	6	228	3.97	3.31
Last Rec.			21/04/2016	38.0	3.97 3.31

R T & J I ADAMS , SHIRLEY OLD PARK FARM

MILKING HERD

0878 BIGGINVALE PEG 73 VG88
DoB: 31/10/2010 PLi £ 36
Sire: BROCKLEHILL BEAU SUPREME
Dam: BIGGINVALE PEG 62

Lact.	Calved	Days	Milk kg	Fat	Prt%
01	23/08/2013	305	5375	4.00	3.32
02	06/10/2014	305	7136	4.03	3.37
03	05/10/2015	199	6316	3.78	3.29
<i>Last Rec.</i>			21/04/2016	27.0	4.04 3.25

Last Served: 03/01/2016 BIGGINVALE GROUSE LAD
Due: 09/10/2016

0882 BIGGINVALE LILLY 11 GP81
DoB: 10/11/2010 PLi £ -32
Sire: WAXHAM EACH WAY ET
Dam: BIGGINVALE LILLY 7

01	27/08/2013	305	5613	3.59	3.32
02	25/08/2014	305	6033	3.29	3.40
03	13/11/2015	160	6525	3.51	3.07
<i>Last Rec.</i>			21/04/2016	36.9	3.51 3.13

Last Served: 14/02/2016 OWN LIMOUSIN
Due: 28/11/2016

0884 BIGGINVALE NONCHALANT 2 VG85
DoB: 24/11/2010 PLi £ 143
Sire: BIGGINVALE DESTINATION
Dam: PANT GREAT NONCHALANT 3

01	16/09/2013	305	5959	5.04	3.35
02	09/10/2014	305	5395	5.04	3.61
03	14/10/2015	190	5098	5.29	3.59
<i>Last Rec.</i>			21/04/2016	17.2	6.04 3.80

Last Served: 04/01/2016 BIGGINVALE GROUSE LAD
Due: 10/10/2016

0890 BIGGINVALE BLACK CHERRY 10 G77
DoB: 07/12/2010 PLi £ 0
Sire: BIGGINVALE ATOM BOMB
Dam: BIGGINVALE BLACK CHERRY 8

01	20/07/2013	302	4831	3.30	3.18
02	22/07/2014	305	6601	3.37	3.20
03	01/01/2016	111	4325	3.30	2.90
<i>Last Rec.</i>			21/04/2016	38.9	2.92 2.92

Last Served: 07/03/2016 SANDYFORD TRICLO ET
Due: 12/12/2016

0894 BIGGINVALE ESTER 50 VG89
DoB: 29/12/2010 PLi £ 12
Sire: BROCKLEHILL BEAU SUPREME
Dam: BIGGINVALE ESTER 29

01	11/08/2013	305	5297	4.02	3.37
02	03/09/2014	303	6805	3.97	3.41
03	04/09/2015	230	7090	3.74	3.45
<i>Last Rec.</i>			21/04/2016	22.0	3.12 3.27

Last Served: 24/11/2015 HUNNINGTON MANDELLA
Due: 30/08/2016

0896 BIGGINVALE MOLLY 5 GP83
DoB: 25/01/2011 PLi £ 37
Sire: BIGGINVALE DESTINATION
Dam: WARMHILL MOLLYS DELICIOUS

01	23/08/2013	305	5206	4.84	3.44
02	13/10/2014	305	6062	4.78	3.69
03	25/01/2016	87	2727	3.93	3.25
<i>Last Rec.</i>			21/04/2016	31.1	4.80 3.29

Last Served: 15/04/2016 HUNNINGTON MANDELLA
Due: 20/01/2017

0898 BIGGINVALE HAPPY BEULAH 10 VG87

DoB: 11/02/2011 PLi £ 23
 Sire: BIGGINVALE DESTINATION
 Dam: BIGGINVALE HAPPY BEULAH 4

Lact.	Calved	Days	Milk kg	Fat	Prt%
01	23/08/2013	305	5641	4.10	3.15
02	28/08/2014	305	7119	3.92	3.16
03	30/09/2015	204	5339	4.10	3.31
Last Rec.			21/04/2016	13.8	4.04 3.00

Last Served: 21/01/2016 SANDYFORD TRICLO ET
 Due: 27/10/2016

0901 BIGGINVALE SWEET PAT 7 GP84

DoB: 05/03/2011 PLi £ -36
 Sire: BIGGINVALE ATOM BOMB
 Dam: BIGGINVALE SWEET PAT 5

01	13/10/2013	305	6351	4.20	3.15
02	13/11/2014	305	8604	3.79	3.30
03	01/02/2016	80	3337	3.58	2.94
Last Rec.			21/04/2016	43.9	3.87 2.84

0902 BIGGINVALE WHITE JULIA 62 GP82

DoB: 06/03/2011 PLi £ -131
 Sire: BIGGINVALE ATOM BOMB
 Dam: BIGGINVALE WHITE JULIA 58

01	18/10/2013	304	5035	3.90	3.29
02	14/09/2014	305	5115	3.32	3.38
03	08/11/2015	165	5872	3.70	2.97
Last Rec.			21/04/2016	32.9	3.28 3.01

Last Served: 07/03/2016 STAMFORD ROCK CHARM
 Due: 12/12/2016

0904 BIGGINVALE WHITE JULIA 63 VG87

DoB: 08/03/2011 PLi £ -82
 Sire: BIGGINVALE ATOM BOMB
 Dam: BIGGINVALE WHITE JULIA 56

01	17/11/2013	274	4674	4.52	3.29
02	12/10/2014	305	6142	4.29	3.46
03	11/10/2015	193	5395	4.29	3.40
Last Rec.			21/04/2016	18.8	4.43 3.30

Last Served: 09/01/2016 BIGGINVALE GROUSE LAD
 Due: 15/10/2016

0914 BIGGINVALE BARLEY 4

DoB: 24/03/2011 PLi £ -31
 Sire: HORSECLOSE EINSTEIN
 Dam: BIGGINVALE BARLEY

01	08/12/2013	305	5470	4.50	3.26
02	03/01/2015	305	7204	4.80	3.44
03	13/03/2016	39	1515	5.29	2.94
Last Rec.			21/04/2016	42.3	4.46 2.71

0922 BIGGINVALE BUTTERPUFF 70 GP83

DoB: 14/06/2011 PLi £ 62
 Sire: HORSECLOSE EINSTEIN
 Dam: BIGGINVALE BUTTERPUFF 44

01	01/10/2013	305	5389	4.55	3.28
02	12/10/2014	282	5297	3.89	3.52
03	09/10/2015	195	6347	4.17	3.31
Last Rec.			21/04/2016	19.3	3.11 3.49

Last Served: 13/01/2016 SANDYFORD TRICLO ET
 Due: 19/10/2016

0933 BIGGINVALE CHERRYBUD 47 F73
 DoB: 26/07/2011 PLi £ 43
 Sire: MEGGITT AMIGO
 Dam: BIGGINVALE CHERRYBUD 42 GP80
 (Line 0553)
 Last Served: 24/03/2016 STAMFORD ROCK CHARM
 Due: 29/12/2016

Lact.	Calved	Days	Milk kg	Fat	Prt%
01	22/07/2014	305	6357	3.85	3.23
02	22/09/2015	212	5935	3.65	3.51
Last Rec.			21/04/2016	19.8	4.20 3.45

0937 BIGGINVALE BUTTERMILK 92 VG86
 DoB: 29/07/2011 PLi £ -74
 Sire: BIGGINVALE GYST
 Dam: BIGGINVALE BUTTERMILK 85
 (Line 0556)
 Last Served: 23/11/2015 GREEN LANE DEFENDER
 Due: 29/08/2016

01	14/07/2014	305	5830	4.01	3.43
02	25/07/2015	271	6231	4.20	3.54
Last Rec.			21/04/2016	14.2	3.39 3.54

0944 BIGGINVALE CHERRY 44 GP84
 DoB: 05/08/2011 PLi £ -188
 Sire: BIGGINVALE ATOM BOMB
 Dam: BIGGINVALE CHERRY 42

 Last Served: 16/02/2016 BIGGINVALE GROUSE LAD
 Due: 22/11/2016

01	10/08/2014	305	4737	4.20	3.39
02	12/11/2015	161	3482	4.32	3.21
Last Rec.			21/04/2016	13.4	5.50 3.05

0947 BIGGINVALE BUTTERFLY 93 GP81
 DoB: 05/08/2011 PLi £ 106
 Sire: ARDMORE CROWN NAPIER
 Dam: BIGGINVALE BUTTERFLY 85

01	02/05/2014	305	5857	3.99	3.31
02	18/12/2015	125	4564	4.33	3.16
Last Rec.			21/04/2016	36.6	4.04 3.14

Last Served: 14/04/2016 HILLTOWN OBLIQUE
 Due: 19/01/2017

0955 BIGGINVALE BUTTERPUFF 71 GP83
 DoB: 05/09/2011 PLi £ -14
 Sire: CRAIGTOWN AMBER
 Dam: BIGGINVALE BUTTERPUFF 69

01	05/08/2014	305	6627	3.56	3.39
02	16/07/2015	280	7093	3.77	3.72
Last Rec.			21/04/2016	17.4	5.91 3.35

Last Served: 22/12/2015 BIGGINVALE BIG LAD
 Due: 27/09/2016

0956 BIGGINVALE JUDY 11 GP82
 DoB: 05/09/2011 PLi £ 109
 Sire: ARDMORE CROWN NAPIER
 Dam: BIGGINVALE JUDY 9

01	11/10/2014	305	6572	4.77	3.38
02	04/10/2015	200	3887	4.47	3.86
Last Rec.			21/04/2016	9.8	4.11 3.66

Last Served: 14/12/2015 EAST CHURCH PATROLMAN
 Due: 19/09/2016

R T & J I ADAMS , SHIRLEY OLD PARK FARM

MILKING HERD

0957 BIGGINVALE BUTTERPUFF 72

DoB: 06/09/2011 PLi £ -174
 Sire: BIGGINVALE GYST
 Dam: BIGGINVALE BUTTERPUFF 66 VG86
 (Line 0587)
 Last Served: 19/03/2016 STAMFORD ROCK CHARM
 Due: 24/12/2016

Lact.	Calved	Days	Milk kg	Fat	Prt%
01	06/08/2014	305	4073	3.98	3.15
02	24/10/2015	180	4600	4.11	3.22
Last Rec.			21/04/2016	13.2	4.76 3.41

0958 BIGGINVALE CHERRYSHINE 129 VG85

DoB: 07/09/2011 PLi £ 54
 Sire: MEGGITT AMIGO
 Dam: BIGGINVALE CHERRYSHINE 114
 Last Served: 21/11/2015 EAST CHURCH PATROLMAN
 Due: 27/08/2016

01	07/08/2014	305	6656	3.64	3.39
02	05/09/2015	229	6672	3.62	3.36
Last Rec.			21/04/2016	20.4	3.68 3.40

0959 BIGGINVALE PEG 75

DoB: 08/09/2011 PLi £ -47
 Sire: BIGGINVALE GIZMO
 Dam: BIGGINVALE PEG 65
 Last Served: 03/08/2015 BIGGINVALE DESTINATION
 Due: 09/05/2016

01	06/11/2014	305	7768	4.33	3.16
01	06/11/2014	510	11199	4.33	3.27
Last Rec.			21/04/2016		

0969 BIGGINVALE BLACK CHERRY 12

DoB: 19/09/2011 PLi £ -126
 Sire: BROCKLEHILL BEAU SUPREME
 Dam: BIGGINVALE BLACK CHERRY 7 EX91
 Last Served: 15/03/2016 BIGGINVALE GROUSE LAD

01	27/07/2014	305	5609	3.68	3.15
02	02/01/2016	110	3301	3.92	3.00
Last Rec.			21/04/2016	26.6	2.75 3.04

0973 BIGGINVALE BROWN GIRL 14 G78

DoB: 17/10/2011 PLi £ -73
 Sire: BIGGINVALE ATOM BOMB
 Dam: BIGGINVALE BROW GIRL 10 GP80
 (Line 0590)
 Last Served: 05/12/2015 BELGIAN BLUE
 Due: 14/09/2016

01	14/07/2014	305	4670	4.36	3.60
02	11/08/2015	254	5186	4.04	3.69
Last Rec.			21/04/2016	11.5	3.80 3.23

0974 BIGGINVALE EAST BUTTERMILK 2 GP84

DoB: 18/10/2011 PLi £ 46
 Sire: MEGGITT AMIGO
 Dam: BIGGINVALE EAST BUTTERMILK EX90
 (Line 0535)
 Last Served: 17/11/2015 SANDYFORD TRICLO ET
 Due: 23/08/2016

01	13/08/2014	305	5264	4.08	3.43
02	24/08/2015	241	5933	3.92	3.41
Last Rec.			21/04/2016	15.1	4.16 3.66

R T & J I ADAMS , SHIRLEY OLD PARK FARM

MILKING HERD

0975 BIGGINVALE CHERRYLEAF 72 G79

DoB: 21/10/2011 PLi £ -93

Sire: CASTERN THUNDER

Dam: BIGGINVALE CHERRYLEAF 60

Lact.	Calved	Days	Milk kg	Fat	Prt%
01	18/07/2014	305	6795	3.89	3.01
02	08/09/2015	226	8008	3.82	3.00
Last Rec.			21/04/2016	33.1	3.84 3.06

Last Served: 16/12/2015 SANDYFORD TRICLO ET

Due: 21/09/2016

0981 BIGGINVALE BLACK CHERRY 13 GP84

DoB: 01/11/2011 PLi £ 94

Sire: BIGGINVALE DESTINATION

Dam: BIGGINVALE BLACK CHERRY 8

01	10/08/2014	305	5463	4.01	3.33
02	16/08/2015	249	6808	3.70	3.45
Last Rec.			21/04/2016	16.0	4.28 3.59

Last Served: 20/12/2015 SANDYFORD TRICLO ET

Due: 25/09/2016

0986 BIGGINVALE JUDY 12 986

DoB: 11/11/2011 PLi £ -163

Sire: BIGGINVALE GIZMO

Dam: BIGGINVALE JUDY 5

(Line 0454)

Last Served: 11/12/2015 GREEN LANE DEFENDER

Due: 16/09/2016

01	26/07/2014	305	6056	3.86	3.28
02	26/07/2015	270	7199	3.87	3.26
Last Rec.			21/04/2016	22.4	3.33 3.20

0989 BIGGINVALE BEULAH 45

DoB: 18/11/2011 PLi £ -86

Sire: BIGGINVALE ATOM BOMB

Dam: BIGGINVALE BEULAH 42

01	26/07/2014	305	5005	4.10	3.37
02	20/02/2016	61	1933	3.31	2.92
Last Rec.			21/04/2016	33.4	2.76 2.94

0993 BIGGINVALE SNOWBALL 11 GP82

DoB: 08/12/2011 PLi £ 86

Sire: BIGGINVALE DESTINATION

Dam: BIGGINVALE SNOWBALL

01	09/08/2014	305	6874	3.96	3.13
02	23/09/2015	211	6013	4.10	3.32
Last Rec.			21/04/2016	19.1	3.89 3.48

Last Served: 26/12/2015 WHITECROFT FURTADO

Due: 01/10/2016

1092 BRADNOP MARY 10

DoB: 17/09/2013 PLi £ -2 e

Sire: LAGACE RISTOURN

Dam: BRADNOP MARY 8

01	16/03/2016	36	940	3.85	2.88
Last Rec.			21/04/2016	30.4	4.08 2.70

1225 BELTONVILLE BRIDGET

DoB: 29/07/2013 PLi £ 0 e

Sire: AYRSHIRE

Dam: 954

01	15/03/2016	37	877	4.17	3.00
Last Rec.			21/04/2016	23.7	4.17 3.00

R T & J I ADAMS , SHIRLEY OLD PARK FARM

MILKING HERD

1293 HILLTOWN SNOWBALL 544 EX90

DoB: 05/11/2003 PLi £ -18

Sire: HILLTOWN MILLENIUM

Dam: HILLTOWN SNOWBALL 454

Last Served: 30/11/2015 EAST CHURCH PATROLMAN

Due: 05/09/2016

Lact.	Calved	Days	Milk kg	Fat	Prt%
01	31/10/2006	305	6130	3.79	3.30
02	10/12/2007	305	7037	3.76	3.48
03	13/02/2009	305	8247	3.72	3.25
04	15/03/2010	305	7555	3.36	3.19
05	28/03/2011	305	7581	3.81	3.13
06	14/04/2012	305	7311	3.45	3.18
07	08/07/2013	305	7354	3.54	3.18
08	20/06/2014	305	7640	3.35	3.11
09	11/08/2015	254	8438	3.91	3.19
Last Rec. 21/04/2016			26.3	3.38	3.19

1321 EAST CHURCH ROSINIES PARGIE VG87

DoB: 01/02/2010 PLi £ 1

Sire: EAST CHURCH STANS ROSINNI

Dam: EAST CHURCH STANS PARGIE

Last Served: 29/08/2015 SANDYFORD TRICLO ET

Due: 04/06/2016

01	24/07/2013	298	4666	4.57	3.44
02	27/06/2014	305	5417	4.43	3.48
03	12/07/2015	284	5102	4.44	3.62
Last Rec. 21/04/2016			6.0	4.27	3.47

1396 TREVASKIS SNOWQUEEN 3

DoB: 15/03/2013 PLi £ 15 e

Sire: TREVASKIS MATCHMAKER

Dam: TREVASKIS SNOWBALL

Last Served: 11/04/2016 HILLTOWN OBLIQUE

Due: 16/01/2017

01	18/12/2015	125	3463	3.80	3.09
Last Rec. 21/04/2016			32.8	3.55	3.01

1581 EAST CHURCH PRODIGY BLISSFUL 2

DoB: 09/05/2011 PLi £ -8

Sire: GREEN LANE PRODIGY

Dam: E C ADMIRALS BLISSFULL EX90

Last Served: 04/06/2015 WILLHOME ROCKSTAR

Due: 10/03/2016

01	24/03/2014	305	5292	4.34	3.36
02	23/03/2015	305	7496	4.23	3.39
02	23/03/2015	328	7627	4.25	3.41
Last Rec. 21/04/2016					

2397 MOORSIDE SHIRLEY

DoB: 29/06/2007 PLi £ 43

Sire: MOORSIDE CRACKER

Dam: MOORSIDE NANETTE

Last Served: 12/12/2015 EAST CHURCH PATROLMAN

Due: 17/09/2016

01	30/06/2010	305	5498	4.15	3.35
02	20/10/2011	305	6699	4.25	3.19
03	06/11/2012	305	6425	4.10	3.15
04	09/04/2014	305	5959	4.11	3.49
05	08/07/2015	288	6223	4.10	3.45
Last Rec. 21/04/2016			4.6	3.88	3.59

3737 BELTONVILLE NOVA 21

DoB: 12/02/2009 PLi £ 29

Sire: BIGGINVALE PANSYS LAD

Dam: BELTONVILLE SELDOM 3

01	30/10/2015	174	3186	4.23	3.50
Last Rec. 21/04/2016			15.6	4.21	3.14

R T & J I ADAMS , SHIRLEY OLD PARK FARM

MILKING HERD

6067 WILLOWFIELDS ALISON GP82
DoB: 01/10/2010 PLi £ -21
Sire: BRIERYSIDE JUBILANT SCOT ET
Dam: WILLOWFIELDS ALISON 2

Lact.	Calved	Days	Milk kg	Fat	Prt%
01	12/05/2015	305	7813	3.97	3.20
01	12/05/2015	345	8473	3.96	3.22
<i>Last Rec.</i>			21/04/2016	16.6	4.00 3.50

Last Served: 01/01/2016 HUNNINGTON MANDELLA
Due: 07/10/2016

6824 HUNNINGTON NAOMI 3 GP83
DoB: 07/11/2012 PLi £ 72
Sire: HUNNINGTON ADMIRAL
Dam: PYLON NAOMI 21

01	17/06/2015	305	5743	4.11	3.60
01	17/06/2015	307	5765	4.11	3.60
<i>Last Rec.</i>			21/04/2016		

Last Served: 22/08/2015 SANDYFORD TRICLO ET
Due: 28/05/2016

7153 TESSVALE ESTER 19 VG86
DoB: 01/09/2010 PLi £ 35
Sire: BIGGINVALE DESTINATION
Dam: TESSVALE ESTER 12

01	20/12/2012	305	5344	3.99	3.00
02	19/04/2014	305	6428	3.94	3.37
03	31/03/2015	305	7817	4.27	3.32
03	31/03/2015	338	8006	4.27	3.34
<i>Last Rec.</i>			21/04/2016		

Last Served: 26/08/2015 PLUM-BOTTOM BURDETTE RYDER
Due: 01/06/2016

7762 ROSEHILL MAGIC VERBENNA GP84
DoB: 30/04/2011 PLi £ -7
Sire: ROSEHILL SLIGHTLY MAGIC
Dam: ROSEHILL VERBENNA 2 EX90

01	09/04/2014	305	5855	4.20	3.44
02	29/04/2015	266	5632	4.64	3.45
02	29/04/2015	266	5632	4.64	3.45
<i>Last Rec.</i>			21/04/2016		

Last Served: 14/07/2015 SANDYFORD TRICLO ET
Due: 19/04/2016

what am I?

- I will infect your calves before they are 1 month old
- I will reduce your lifetime yields by 4000kgs
- I will make your cows 5 x more likely to go lame
- I will increase your SCC and clinical mastitis
- I will resist heat, cold and drying
- I will survive in your soil, slurry, and water for over a year

You will not know when I've arrived,
You will not know who I've infected,
But you will feel my presence on your profit margin.

Johne's disease

Stop second guessing your herd's status

**Start
testing
today**



T 03330 043 043

www.nmr.co.uk

1089 BIGGINVALE JENNY 4*Date of Birth:* 05/12/2012

PLi £ 5

Sire: DUDLEY WOOD MAJOR*Dam:* BIGGINVALE JENNY (Line 0826)**1090 BIGGINVALE VIOLET 4***Date of Birth:* 17/12/2012

PLi £ 20

Sire: CHANGUE TRYST ET*Dam:* BIGGINVALE VIOLET EX92 (Line 0524)**1098 BIGGINVALE WHITE JULIA 66***Date of Birth:* 09/02/2013

PLi £ 0

Sire: DUDLEY WOOD MAJOR*Dam:* BIGGINVALE WHITE JULIA 61**1099 BIGGINVALE BUTTERMILK 96***Date of Birth:* 09/02/2013

PLi £ -41

Sire: BROCKLEHILL MAGIC LAD*Dam:* BIGGINVALE BUTTERMILK 82**1100 BIGGINVALE MARVELLOUS 18***Date of Birth:* 09/02/2013

PLi £ -13

Sire: DUDLEY WOOD MAJOR*Dam:* BIGGINVALE MARVELLOUS 14 G76 (Line 0828)**1106 BIGGINVALE SHIRLEY 3***Date of Birth:* 18/02/2013

PLi £ 4

Sire: DUDLEY WOOD MAJOR*Dam:* BIGGINVALE SHIRLEY GP83 (Line 0822)**1109 BIGGINVALE APPLE BLOSSOM 14***Date of Birth:* 25/02/2013

PLi £ -16

Sire: BIGGINVALE GIZMO*Dam:* BIGGINVALE APPLE BLOSSOM 6**1115 BIGGINVALE CHERRYLEAF 74***Date of Birth:* 30/03/2013

PLi £ -7

Sire: BIGGINVALE GIZMO*Dam:* BIGGINVALE CHERRYLEAF 60**1118 BIGGINVALE JODY 3***Date of Birth:* 06/04/2013

PLi £ 0

Sire: SMARTMOVE CALVIN ET*Dam:* BIGGINVALE JODY**1119 BIGGINVALE WHITE JULIA 67***Date of Birth:* 13/04/2013

PLi £ -2

Sire: BIGGINVALE GIZMO*Dam:* BIGGINVALE WHITE JULIA 58

1122 BIGGINVALE CHERRYSHINE 132

Date of Birth: 14/05/2013 *Sire:* BIGGINVALE GIZMO
PLi £ -8 *Dam:* BIGGINVALE CHERRYSHINE 120

1123 BIGGINVALE MARVEL 2

Date of Birth: 31/05/2013 *Sire:* BANKEND KESTREL
PLi £ 0 *Dam:* EAST CHURCH MAGIC MARVEL

1127 BIGGINVALE TAMMIE 32

Date of Birth: 03/07/2013 *Sire:* DUDLEY WOOD MAJOR
PLi £ 0 *Dam:* BIGGINVALE TAMMIE 30

1128 BIGGINVALE SCHOONER 4

Date of Birth: 07/07/2013 *Sire:* WILLHOME CHALLENGER
PLi £ 0 *Dam:* BIGGINVALE SCHOONER 3

1131 BIGGINVALE ESTER 56

Date of Birth: 08/07/2013 *Sire:* DUDLEY WOOD MAJOR
PLi £ -26 *Dam:* BIGGINVALE ESTER 45

1132 BIGGINVALE BUTTERPUFF 79

Date of Birth: 09/07/2013 *Sire:* BROCKLEHILL KESTRAL
PLi £ -26 *Dam:* BIGGINVALE BUTTERPUFF 65 VG87 (Line 0794)

1136 BIGGINVALE APPLE BLOSSOM 15

Date of Birth: 11/07/2013 *Sire:* WILLHOME CHALLENGER
PLi £ 0 *Dam:* BIGGINVALE APPLE BLOSSOM 11 EX90 (Line 0796)

1138 BIGGINVALE ESTER 57

Date of Birth: 15/07/2013 *Sire:* HILLTOWN OBLIQUE
PLi £ 17 *Dam:* BIGGINVALE ESTER 46 VG87 (Line 0760)

1141 BIGGINVALE CHERRYBUD 50

Date of Birth: 08/08/2013 *Sire:* WEST MOSSGIEL MODERN REALITY ET
PLi £ -12 *Dam:* BIGGINVALE CHERRYBUD 42 GP80 (Line 0553)

1160 BIGGINVALE BROWN GIRL 16

Date of Birth: 04/09/2013 *Sire:* DUDLEY WOOD MAJOR
PLi £ -4 *Dam:* BIGGINVALE BROWN GIRL 12 (Line 0727)

1161 BIGGINVALE BECKY 9

Date of Birth: 05/09/2013 *Sire:* DUDLEY WOOD MAJOR
PLi £ -5 *Dam:* BIGGINVALE BECKY 6

1166 BIGGINVALE MARVELLOUS 19

Date of Birth: 21/09/2013 *Sire:* HILLTOWN OBLIQUE
PLi £ 9 *Dam:* BIGGINVALE MARVELLOUS 13

1170 BIGGINVALE BUTTERPUFF 80*Date of Birth:* 01/10/2013

PLi £ 0

Sire: SMARTMOVE CALVIN ET*Dam:* BIGGINVALE BUTTERPUFF 70 GP83 (Line 0922)**1172 BIGGINVALE CHERRYSHINE 133***Date of Birth:* 02/10/2013

PLi £ 11

Sire: DUDLEY WOOD MAJOR*Dam:* BIGGINVALE CHERRYSHINE 122**1175 BIGGINVALE SWEET PAT 10***Date of Birth:* 13/10/2013

PLi £ 0

Sire: SMARTMOVE CALVIN ET*Dam:* BIGGINVALE SWEET PAT 7 GP84 (Line 0901)**1190 BIGGINVALE BUTTERMILK 97***Date of Birth:* 10/11/2013

PLi £ -19

Sire: BROCKLEHILL BANK BOOK*Dam:* BIGGINVALE BUTTERMILK 81 GP84 (Line 0371)**1191 BIGGINVALE CHERRYFINE 46***Date of Birth:* 14/11/2013

PLi £ -31

Sire: BROCKLEHILL BANK BOOK*Dam:* BIGGINVALE CHERRYFINE 44 VG87 (Line 0515)**1192 BIGGINVALE VIOLET 5***Date of Birth:* 15/11/2013

PLi £ 6

Sire: HUNNINGTON BBK EASLAD*Dam:* BIGGINVALE VIOLET EX92 (Line 0524)**1193 BIGGINVALE MARVELLOUS 20***Date of Birth:* 17/11/2013

PLi £ -21

Sire: DUDLEY WOOD MAJOR*Dam:* BIGGINVALE MARVELLOUS 10**1195 BIGGINVALE BROWN GIRL 17***Date of Birth:* 06/12/2013

PLi £ 17

Sire: HILLTOWN OBLIQUE*Dam:* BIGGINVALE BROW GIRL 10 GP80 (Line 0590)**1201 BIGGINVALE BLACK CHERRY 15***Date of Birth:* 19/12/2013

PLi £ -9

Sire: HUNNINGTON BBK EASLAD*Dam:* BIGGINVALE BLACK CHERRY 8**1205 BIGGINVALE MARVELLOUS 21***Date of Birth:* 16/03/2014

PLi £ 0

Sire: SMARTMOVE CALVIN ET*Dam:* BIGGINVALE MARVELLOUS 14 G76 (Line 0828)**1211 BIGGINVALE WHITE JULIA 68***Date of Birth:* 04/04/2014

PLi £ 0

Sire: SMARTMOVE CALVIN ET*Dam:* BIGGINVALE WHITE JULIA 58**1212 BIGGINVALE WHITE JULIA 69***Date of Birth:* 04/04/2014

PLi £ 0

Sire: SMARTMOVE CALVIN ET*Dam:* BIGGINVALE WHITE JULIA 58

1213 BIGGINVALE APPLE BLOSSOM 16*Date of Birth:* 06/04/2014

PLi £ -4

Sire: HILLTOWN OBLIQUE*Dam:* BIGGINVALE APPLE BLOSSOM 6**1215 BIGGINVALE SHIRLEY 4***Date of Birth:* 09/04/2014

PLi £ 0

Sire: SMARTMOVE CALVIN ET*Dam:* MOORSIDE SHIRLEY (Line 2397)**1220 BIGGINVALE CHERRYLEAF 75***Date of Birth:* 16/04/2014

PLi £ -27

Sire: BANKEND LEGACY*Dam:* BIGGINVALE CHERRYLEAF 61 VG86 (Line 0409)**1222 BIGGINVALE SNOWBALL 12***Date of Birth:* 16/04/2014

PLi £ -21

Sire: HITCHAM STAR TREK*Dam:* BIGGINVALE SNOWBALL**1223 BIGGINVALE TESS ESTER***Date of Birth:* 19/04/2014

PLi £ 0

Sire: SMARTMOVE CALVIN ET*Dam:* TESSVALE ESTER 19 VG86 (Line 7153)**1224 BIGGINVALE PANSY 31***Date of Birth:* 10/05/2014

PLi £ 0

Sire: SMARTMOVE CALVIN ET*Dam:* BIGGINVALE PANSY 28 GP84 (Line 0821)**1227 BIGGINVALE PEG 79***Date of Birth:* 18/06/2014

PLi £ 7

Sire: ARDMORE CROWN NAPIER*Dam:* BIGGINVALE PEG 69 VG88 (Line 0670)**1228 BIGGINVALE SNOWBALL 13***Date of Birth:* 20/06/2014

PLi £ 0

Sire: SMARTMOVE CALVIN ET*Dam:* HILLTOWN SNOWBALL 544 EX90 (Line 1293)**1229 BIGGINVALE BEULAH 46***Date of Birth:* 25/06/2014

PLi £ 0

Sire: SMARTMOVE CALVIN ET*Dam:* BIGGINVALE BEULAH 42**1232 BIGGINVALE PEG 80***Date of Birth:* 30/06/2014

PLi £ -30

Sire: BANKEND LEGACY*Dam:* BIGGINVALE PEG 62**1233 BIGGINVALE BUTTERMILK 98***Date of Birth:* 05/07/2014

PLi £ 0

Sire: SMARTMOVE CALVIN ET*Dam:* BIGGINVALE BUTTERMILK 90 GP83 (Line 0824)**1235 BIGGINVALE ESTER 58***Date of Birth:* 11/07/2014

PLi £ -9

Sire: HILLTOWN OBLIQUE*Dam:* BIGGINVALE ESTER 45

1251 BIGGINVALE BUTTERFLY 96*Date of Birth:* 04/08/2014

PLi £ 0

Sire: SMARTMOVE CALVIN ET*Dam:* BIGGINVALE BUTTERFLY 84**1252 BIGGINVALE MARVELLOUS 22***Date of Birth:* 04/08/2014

PLi £ -26

Sire: BANKEND LEGACY*Dam:* BIGGINVALE MARVELLOUS 12**1264 BIGGINVALE MARK MARIE 12***Date of Birth:* 23/08/2014

PLi £ 0

Sire: STAMFORD HIGH DEFINITION*Dam:* BIGGINVALE MARK MARIE 5 GP83 (Line 0778)**1265 BIGGINVALE ESTER 59***Date of Birth:* 23/08/2014

PLi £ 3

Sire: ARDMORE CROWN NAPIER*Dam:* BIGGINVALE ESTER 48 GP80 (Line 0825)**1266 BIGGINVALE CHERRYFINE 47***Date of Birth:* 24/08/2014

PLi £ -27

Sire: BANKEND LEGACY*Dam:* BIGGINVALE CHERRYFINE 45**1270 BIGGINVALE CONCEIT 37***Date of Birth:* 29/08/2014

PLi £ -14

Sire: BANKEND LEGACY*Dam:* BIGGINVALE CONCEIT 34**1273 BIGGINVALE CHERRYSHINE 134***Date of Birth:* 11/09/2014

PLi £ 0

Sire: CUTHILL TOWERS MADISON ET*Dam:* BIGGINVALE CHERRYSHINE 125**1276 BIGGINVALE BUTTERFLY 94***Date of Birth:* 22/09/2014

PLi £ -12

Sire: FLINTSTONE BRAZEN ENZO*Dam:* BIGGINVALE BUTTERFLY 89 VG87 (Line 0808)**1277 BIGGINVALE WHITE JULIA 70***Date of Birth:* 04/10/2014

PLi £ 0

Sire: BIGGINVALE MARVYS TRIBUTE*Dam:* BIGGINVALE WHITE JULIA 64 (Line 0011)**1278 BIGGINVALE PEG 81***Date of Birth:* 06/10/2014

PLi £ 0

Sire: CUTHILL TOWERS MADISON ET*Dam:* BIGGINVALE PEG 73 VG88 (Line 0878)**1279 BIGGINVALE BUTTERMILK 99***Date of Birth:* 10/10/2014

PLi £ 0

Sire: SMARTMOVE CALVIN ET*Dam:* BIGGINVALE BUTTERMILK 88 G77 (Line 0786)**1280 BIGGINVALE JUDY 15***Date of Birth:* 11/10/2014

PLi £ 0

Sire: PLASKETT BRIGHT MAHOGANY*Dam:* BIGGINVALE JUDY 11 GP82 (Line 0956)

1285 BIGGINVALE BUTTERPUFF 81*Date of Birth:* 12/10/2014

PLi £ 0

Sire: STAMFORD HIGH DEFINITION*Dam:* BIGGINVALE BUTTERPUFF 70 GP83 (Line 0922)**1286 BIGGINVALE VIOLET 6***Date of Birth:* 13/10/2014

PLi £ 0

Sire: CALDERVALE REALISATION ET*Dam:* HILLTOWN VIOLET 152**1295 BIGGINVALE BUTTERMILK 100***Date of Birth:* 02/11/2014

PLi £ 0

Sire: CUTHILL TOWERS MADISON ET*Dam:* BIGGINVALE BUTTERMILK 85 (Line 0556)**1296 BIGGINVALE ESTER 60***Date of Birth:* 02/11/2014

PLi £ 0

Sire: STAMFORD HIGH DEFINITION*Dam:* BIGGINVALE ESTER 38 (Line 0604)**1299 BIGGINVALE SWEET PAT 11***Date of Birth:* 13/11/2014

PLi £ 0

Sire: STAMFORD HIGH DEFINITION*Dam:* BIGGINVALE SWEET PAT 7 GP84 (Line 0901)**1301 BIGGINVALE BUTTERMILK 101***Date of Birth:* 18/11/2014

PLi £ 0

Sire: BIGGINVALE MARVYS TRIBUTE*Dam:* BIGGINVALE BUTTERMILK 94 GP81 (Line 0012)**1302 BIGGINVALE BROWN GIRL 18***Date of Birth:* 19/11/2014

PLi £ 0

Sire: STAMFORD HIGH DEFINITION*Dam:* BIGGINVALE BROWN GIRL 13 GP81 (Line 0837)**1308 BIGGINVALE PANSY 32***Date of Birth:* 13/12/2014

PLi £ 8

Sire: HILLTOWN OBLIQUE*Dam:* BIGGINVALE PANSY 21 VG89 (Line 0302)**1311 BIGGINVALE BUTTERPUFF 82***Date of Birth:* 19/12/2014

PLi £ 30

Sire: HILLTOWN OBLIQUE*Dam:* BIGGINVALE BUTTERPUFF 61**1316 BIGGINVALE BARLEY 6***Date of Birth:* 03/01/2015

PLi £ -11

Sire: FLINTSTONE BRAZEN ENZO*Dam:* BIGGINVALE BARLEY 4 (Line 0914)**1319 BIGGINVALE ALISON 9***Date of Birth:* 15/02/2015

PLi £ 0

Sire: PLASKETT BRIGHT MAHOGANY*Dam:* BIGGINVALE ALISON 7 EX90**1323 BIGGINVALE BLISSFUL***Date of Birth:* 23/03/2015

PLi £ -9

Sire: WOODLAND VIEW PARDNER*Dam:* EAST CHURCH PRODIGY BLISSFUL 2 (Line 1581)

1328 BIGGINVALE CHERRYSHINE 135

Date of Birth: 07/04/2015 *Sire:* PUROLAN ORKKO
PLi £ 18 *Dam:* BIGGINVALE CHERRYSHINE 117 VG88 (Line 0512)

1329 BIGGINVALE MARY 87

Date of Birth: 09/04/2015 *Sire:* PUROLAN ORKKO
PLi £ 18 *Dam:* BIGGINVALE MARY 84 (Line 0817)

1336 BIGGINVALE CHERRYLEAF 76

Date of Birth: 01/05/2015 *Sire:* GREEN LANE PRODIGY
PLi £ 0 *Dam:* BIGGINVALE CHERRYLEAF 61 VG86 (Line 0409)

1340 BIGGINVALE SNOWBALL 14

Date of Birth: 03/06/2015 *Sire:* PUROLAN ORKKO
PLi £ 26 *Dam:* BIGGINVALE SNOWBALL 7 (Line 0805)

1342 BIGGINVALE CHERRYLEAF 77

Date of Birth: 09/06/2015 *Sire:* GREEN LANE PRODIGY
PLi £ 7 *Dam:* BIGGINVALE CHERRYLEAF 69

1343 BIGGINVALE ESTER 61

Date of Birth: 08/06/2015 *Sire:* BIGGINVALE GIZMO
PLi £ -4 *Dam:* BIGGINVALE ESTER 53 GP80 (Line 0015)

1344 BIGGINVALE CONCEIT 38

Date of Birth: 11/06/2015 *Sire:* PUROLAN ORKKO
PLi £ 29 *Dam:* BIGGINVALE CONCEIT 35 GP82 (Line 0835)

1346 BIGGINVALE WHITE JULIA 71

Date of Birth: 27/06/2015 *Sire:* ARDMORE CROWN NAPIER
PLi £ -5 *Dam:* BIGGINVALE WHITE JULIA 60

1347 BIGGINVALE APPLE BLOSSOM 17

Date of Birth: 02/07/2015 *Sire:* PLASKETT BRIGHT MAHOGANY
PLi £ 0 *Dam:* BIGGINVALE APPLE BLOSSOM 12 VG85 (Line 0030)

1348 BIGGINVALE PEG 82

Date of Birth: 02/07/2015 *Sire:* SMARTMOVE CALVIN ET
PLi £ 0 *Dam:* BIGGINVALE PEG 61 EX90 (Line 0305)

1353 BIGGINVALE BUTTERPUFF 83

Date of Birth: 16/07/2015 *Sire:* BIGGINVALE DESTINATION
PLi £ -3 *Dam:* BIGGINVALE BUTTERPUFF 71 GP83 (Line 0955)

1357 BIGGINVALE APPLE BLOSSOM 18

Date of Birth: 24/07/2015 *Sire:* SMARTMOVE CALVIN ET
PLi £ 0 *Dam:* BIGGINVALE APPLE BLOSSOM 11 EX90 (Line 0796)

1358 BIGGINVALE BUTTERMILK 102*Date of Birth:* 25/07/2015

PLi £ -13

Sire: BIGGINVALE DESTINATION*Dam:* BIGGINVALE BUTTERMILK 92 VG86 (Line 0937)**1359 BIGGINVALE ALISON 10***Date of Birth:* 22/07/2015

PLi £ 0

Sire: DEVAS MAVERICK*Dam:* BIGGINVALE ALISON 8 G77 (Line 0067)**1361 BIGGINVALE BUTTERMILK 103***Date of Birth:* 30/07/2015

PLi £ 0

Sire: DEVAS MAVERICK*Dam:* BIGGINVALE BUTTERMILK 95 G79 (Line 0070)**1364 BIGGINVALE JUDY 16***Date of Birth:* 04/08/2015

PLi £ -5

Sire: EAST CHURCH PATROLMAN*Dam:* BIGGINVALE JUDY 12 986 (Line 0986)**1365 BIGGINVALE KESTREL 4***Date of Birth:* 03/08/2015

PLi £ -12

Sire: EAST CHURCH PATROLMAN*Dam:* BIGGINVALE KESTRAL 3 GP82**1366 BIGGINVALE VIOLET 7***Date of Birth:* 03/08/2015

PLi £ 0

Sire: DEVAS MAVERICK*Dam:* BIGGINVALE VIOLET 3 VG85 (Line 0088)**1367 BIGGINVALE CHERRYLEAF 78***Date of Birth:* 05/08/2015

PLi £ 0

Sire: DEVAS MAVERICK*Dam:* BIGGINVALE CHERRYLEAF 73 GP81 (Line 0092)**1368 BIGGINVALE JUDY 17***Date of Birth:* 05/08/2015

PLi £ 0

Sire: DEVAS MAVERICK*Dam:* BIGGINVALE JUDY 14 GP80 (Line 0081)**1370 BIGGINVALE BUTTERPUFF 84***Date of Birth:* 06/08/2015

PLi £ 0

Sire: PLASKETT BRIGHT MAHOGANY*Dam:* BIGGINVALE BUTTERPUFF 74 (Line 0038)**1376 BIGGINVALE SHIRLEY 5***Date of Birth:* 11/08/2015

PLi £ 0

Sire: DEVAS MAVERICK*Dam:* BIGGINVALE SHIRLEY 2 VG85 (Line 0082)**1377 BIGGINVALE SNOWBALL 15***Date of Birth:* 11/08/2015

PLi £ -16

Sire: BIGGINVALE DESTINATION*Dam:* HILLTOWN SNOWBALL 544 EX90 (Line 1293)**1378 BIGGINVALE BROWN GIRL 19***Date of Birth:* 11/08/2015

PLi £ -13

Sire: EAST CHURCH PATROLMAN*Dam:* BIGGINVALE BROWN GIRL 14 G78 (Line 0973)

1379 BIGGINVALE BROWN GIRL 20

Date of Birth: 12/08/2015 *Sire:* DEVAS MAVERICK
PLi £ 0 *Dam:* BIGGINVALE BROWN GIRL 15 VG85 (Line 0075)

1380 BIGGINVALE CHERRYSHINE 136

Date of Birth: 14/08/2015 *Sire:* DEVAS MAVERICK
PLi £ 0 *Dam:* BIGGINVALE CHERRYSHINE 131

1381 BIGGINVALE MARVELLOUS 23

Date of Birth: 15/08/2015 *Sire:* DEVAS MAVERICK
PLi £ 0 *Dam:* BIGGINVALE MARVELLOUS 16 GP84 (Line 0059)

1384 BIGGINVALE ESTER 62

Date of Birth: 18/08/2015 *Sire:* DEVAS MAVERICK
PLi £ 0 *Dam:* BIGGINVALE ESTER 55 VG85 (Line 0047)

1386 BIGGINVALE PEG 83

Date of Birth: 23/08/2015 *Sire:* SMARTMOVE CALVIN ET
PLi £ 0 *Dam:* BIGGINVALE PEG 66 (Line 0574)

1387 BIGGINVALE PEG 84

Date of Birth: 23/08/2015 *Sire:* SMARTMOVE CALVIN ET
PLi £ 0 *Dam:* BIGGINVALE PEG 66 (Line 0574)

1388 BIGGINVALE EAST BUTTERMILK 3

Date of Birth: 24/08/2015 *Sire:* PUROLAN ORKKO
PLi £ 17 *Dam:* BIGGINVALE EAST BUTTERMILK 2 GP84 (Line 0974)

1390 BIGGINVALE MARVEL 3

Date of Birth: 28/08/2015 *Sire:* PLASKETT BRIGHT MAHOGANY
PLi £ 0 *Dam:* BIGGINVALE MARVEL GP84 (Line 0024)

1391 BIGGINVALE CHERRYBUD 51

Date of Birth: 28/08/2015 *Sire:* EAST CHURCH PATROLMAN
PLi £ -9 *Dam:* BIGGINVALE CHERRYBUD 42 GP80 (Line 0553)

1395 BIGGINVALE CHERRYSHINE 137

Date of Birth: 05/09/2015 *Sire:* CASTERN COMMODORE
PLi £ -11 *Dam:* BIGGINVALE CHERRYSHINE 129 VG85 (Line 0958)

1399 BIGGINVALE BLACKBIRD 5

Date of Birth: 17/09/2015 *Sire:* RAVENHILL STORMIN NORMAN
PLi £ 0 *Dam:* BIGGINVALE BLACKBIRD 2 VG87 (Line 0842)

1400 BIGGINVALE CONCEIT 39

Date of Birth: 22/09/2015 *Sire:* TROUTBECK SKYFALL ET
PLi £ 0 *Dam:* BIGGINVALE CONCEIT 36 (Line 0008)

1404 BIGGINVALE JUDY 18*Date of Birth:* 01/10/2015

PLi £ 0

Sire: DEVAS MAVERICK*Dam:* BIGGINVALE JUDY 13 GP83 (Line 0073)**1405 BIGGINVALE HAPPY BEULAH 11***Date of Birth:* 30/09/2015

PLi £ 0

Sire: RAVENHILL STORMIN NORMAN*Dam:* BIGGINVALE HAPPY BEULAH 10 VG87 (Line 0898)**1406 BIGGINVALE JUDY 19***Date of Birth:* 04/10/2015

PLi £ 0

Sire: TROUTBECK SKYFALL ET*Dam:* BIGGINVALE JUDY 11 GP82 (Line 0956)**1408 BIGGINVALE WHITE JULIA 72***Date of Birth:* 11/10/2015

PLi £ 0

Sire: GWYNNOG PRIMETIME*Dam:* BIGGINVALE WHITE JULIA 63 VG87 (Line 0904)**1409 BIGGINVALE BARLEY 7***Date of Birth:* 11/10/2015

PLi £ 0

Sire: TROUTBECK SKYFALL ET*Dam:* BIGGINVALE BARLEY 5 (Line 0003)**1410 BIGGINVALE NONCHALANT 3***Date of Birth:* 14/10/2015

PLi £ 0

Sire: GWYNNOG PRIMETIME*Dam:* BIGGINVALE NONCHALANT 2 VG85 (Line 0884)**1411 BIGGINVALE NONCHALANT 4***Date of Birth:* 14/10/2015

PLi £ 0

Sire: GWYNNOG PRIMETIME*Dam:* BIGGINVALE NONCHALANT 2 VG85 (Line 0884)**1412 BIGGINVALE ALISON 11***Date of Birth:* 19/10/2015

PLi £ 0

Sire: RAVENHILL STORMIN NORMAN*Dam:* BIGGINVALE ALISON 5**1413 BIGGINVALE CHERRYLEAF 79***Date of Birth:* 20/10/2015

PLi £ 0

Sire: TROUTBECK SKYFALL ET*Dam:* BIGGINVALE CHERRYLEAF 71 GP84 (Line 0866)**1417 BIGGINVALE NICHOLA 8***Date of Birth:* 28/10/2015

PLi £ 0

Sire: DEVAS MAVERICK*Dam:* BIGGINVALE NICHOLA 7 G76 (Line 0031)**1429 BIGGINVALE JUDY 20***Date of Birth:* 08/12/2015

PLi £ -31

Sire: BIGGINVALE DESTINATION*Dam:* BIGGINVALE JUDY 5 (Line 0454)

1431 BIGGINVALE BUTTERFLY 97*Date of Birth:* 18/12/2015

PLi £ -12

Sire: BIGGINVALE DESTINATION*Dam:* BIGGINVALE BUTTERFLY 93 GP81 (Line 0947)**1434 BIGGINVALE CANDY 3***Date of Birth:* 26/12/2015

PLi £ 0

Sire: GWYNNOG PRIMETIME*Dam:* BIGGINVALE CANDY GP84 (Line 0007)**1438 BIGGINVALE MYRTLE 2***Date of Birth:* 11/01/2016

PLi £ 0

Sire: PLASKETT BRIGHT MAHOGANY*Dam:* PARK HEAD MYRTLE 13 VG85 (Line 0083)**1445 BIGGINVALE MARK MARIE 13***Date of Birth:* 27/02/2016

PLi £ 0

Sire: WHITECROFT FURTADO*Dam:* BIGGINVALE MARK MARIE 4 EX90 (Line 0572)**1447 BIGGINVALE MARY 87***Date of Birth:* 16/03/2016

PLi £ 21

Sire: KAMOURASKA ROCKSTAR*Dam:* BRADNOP MARY 10 (Line 1092)**1449 BIGGINVALE MARVELLOUS 24***Date of Birth:* 27/03/2016

PLi £ 0

Sire: WILLHOME ROCKSTAR*Dam:* BIGGINVALE MARVELLOUS 14 G76 (Line 0828)**1453 BIGGINVALE PEG 85***Date of Birth:* 15/04/2016

PLi £ 0

Sire: PLASKETT BRIGHT MAHOGANY*Dam:* BIGGINVALE PEG 74 G79 (Line 0876)**STOCK BULL****BIGGINVALE BLACK KNIGHT***Date of Birth:* 26/02/2015**TAG: 162954301320***Sire:* WOODLAND VIEW PARDNER*Dam:* BIGGINVALE BLACK CHERRY 7 EX91 (Line 0383)

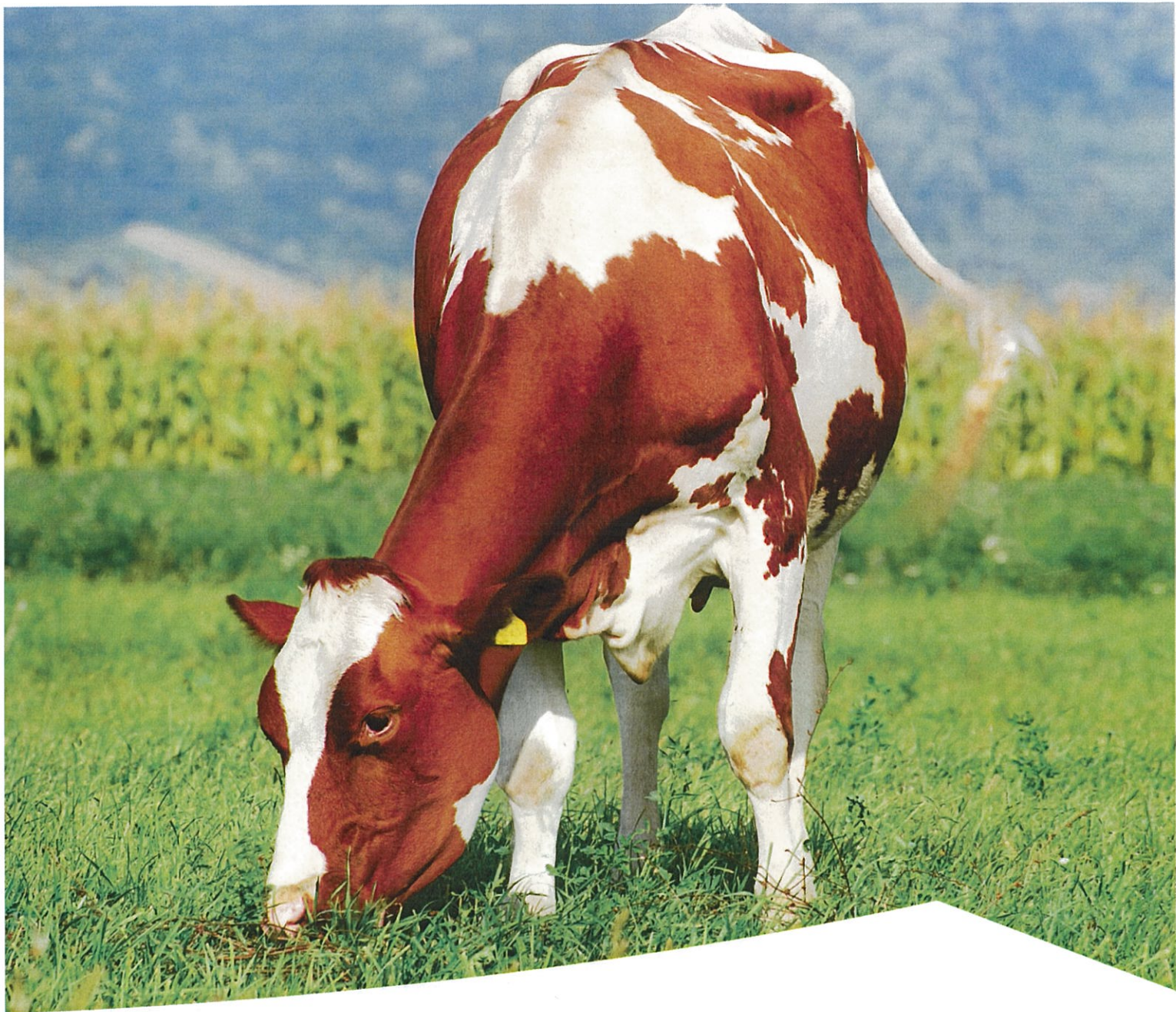

ForFarmers is pleased to support the Adams family as part of the Ayrshire Cattle Society 2016 conference

ForFarmers is the UK's leading manufacturer of quality animal feeds.

For further details contact Alison Ewing on **07803 276788** or visit our website: www.forfarmers.co.uk





One milk sample two results

NMR PREGNANCY TESTING



Save time and hassle in your milking parlour and boost herd fertility.

Using your existing NMR milk sample, you can now **detect pregnancy** at the same time – improving your herd's pregnancy rates and boosting productivity.

The tests are an impressive 96.7% specific (over 40 days from service) and 97.6% sensitive.

Our service includes an automatic, free, follow-up test for animals giving an inconclusive result, making it a convenient complement to your routine palpation and ultrasound examinations.

This service uses a test that is not looking for progesterone, but for Pregnancy Associated Glycoprotein, using ELISA technology. This eliminates having to sample at certain times of the month.



Call us now on 03330 043043

NMR
Information Partnerships

www.nmr.co.uk

Healthier and Better Performing Cows with Afimilk Silent Herdsman

Simply put, our smart collar health monitoring system will help you make more money, save time and keep your herd healthy wherever your are.

To find out how and get an on-site demo, call NMR on 03330 043043.

www.nmr.co.uk | www.afimilk.com

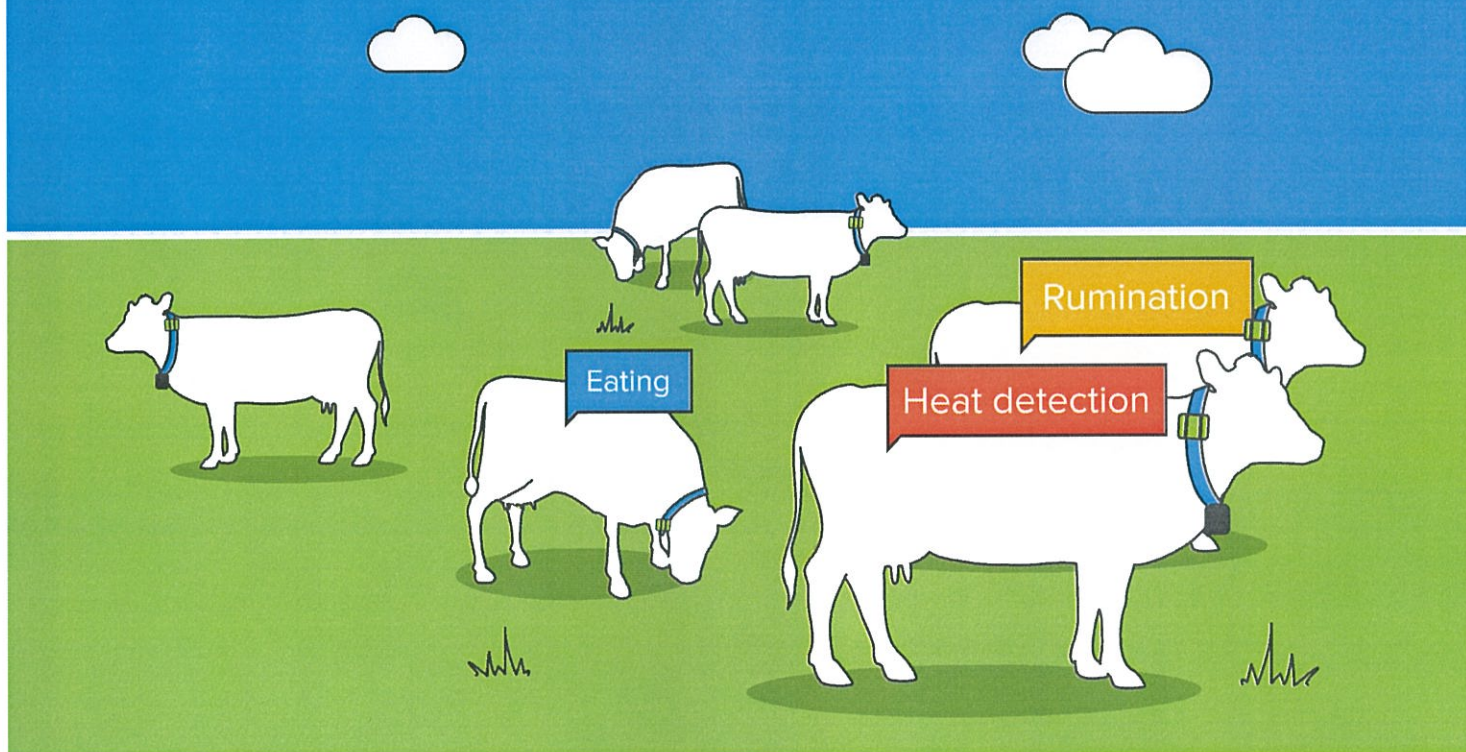

afimilk[®]
Vital know-how in every drop

 **Afimilk**
Silent Herdsman

NMR 

Want To Improve Health Traits This Year?



Cayman

Stoic (Epic) X Numero Uno (Man-O-Man)

Herdbook No.: 65003124651508

A.I. Code: HO4190

CO-OP STOIC CAYMAN ET BLF CVF

- - 18% Cell Count
- + 0.6 Lifespan
- + 7.1 Daughter Fertility

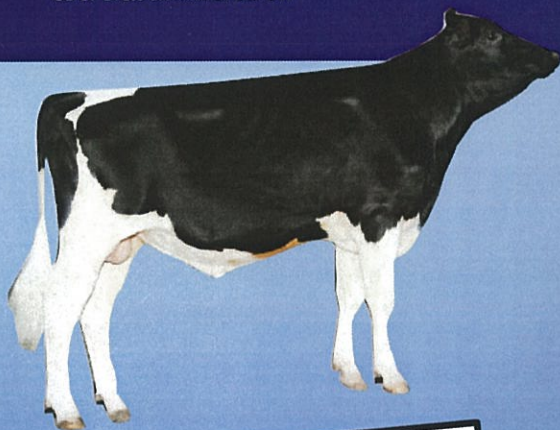

To order a copy of the
2016 Bull Book
Contact us:
0808 202 3230
www.bullsemen.com



Cryptonite

Super (Boliver) X Bookem (Planet)



Herdbook No.: 65003013001350

A.I. Code: HO4234

CO-OP CRYPTONITE-ET HCD0

- - 29% Cell Count
- + 0.5 Lifespan
- + 13.3 Daughter Fertility
- Available as Sexed Semen.

DairyCo
Breeding+

Figures correct as at 05.04.2016

Freephone: 0808 202 3230

www.bullsemen.com



BULLSEMEN.COM

Inimex Genetics Ltd

Part of **NMR**



Information Partnerships



Albert Abbott Ltd.

FEED SPECIALISTS

Suppliers of high quality animal feeds!



- SUPERIOR COMPOUNDS
- HIGH PERFORMANCE DAIRY NUTRITION
- ORGANIC COMPOUNDS, BLENDS & MEALS
- SPECIALIST SHEEP, BEEF AND YOUNGSTOCK DIETS
- HUGE VARIETY OF INGREDIENTS
- UNIQUE & EXTENSIVE BLENDS RANGE



Albert Abbott Ltd

Twin Oaks, Yelt Lane, Doveridge, Ashbourne, Derbyshire, DE6 5JW

01889 568 566 / 01335 330 595





If you would like to produce a Farm Walk brochure
for your herd please contact your Area Field Manager
or Customer Services Tel: 03330 043 043